GENEALOGY
974.902
P93PRAD

M. L

REYNOLDS HISTORICAL
GENEALOGY COLLECTION

ALLEN COUNTY PUBLIC LIBRARY
3 1833 01178 1447

GENEALOGY
974.902
P93PRAD

CLASS OF

1929

TWENTY YEARS AFTER

Princeton University. Class of 1929.

Princeton Univ.

PRINCETON, NEW JERSEY

1949

Public Library
SEP 1 2 1969
Dallas, Texas

Recd Mar 16-1977

Princeton University
Class of 1929 twenty years after

Dallas

1949

329 pp

1940081

Class of 1929

TWENTY YEARS AFTER

PRINTED BY PRINCETON UNIVERSITY PRESS AT PRINCETON, NEW JERSEY. ILLUSTRATION PAGES PREPARED BY WILLARD PICTURES AND PRINTED BY MERIDEN GRAVURE COMPANY

P75 k

DEDICATED

to our classmates who gave their lives to their country

GEORGE KREMENTZ TAYLOR
November 14, 1942

LEWIN BENNITT BARRINGER
January 24, 1943

ALBERT WHITFIELD HAWKES
December 17, 1943

LEWIS PEALE ELLIOTT
April 19, 1945

69044706

George Krementz Taylor

NOVEMBER 11, 1906—NOVEMBER 14, 1942

GEORGE was the son of the late Charles I. Taylor '97, and lived in East Orange, N.J., at the time he came to Princeton. He prepared for college at Carteret Academy.

After Princeton, George went to work for the Manufacturer's Trust Co., and stayed with them until just a few years before the war, when he joined the factoring firm of M. B. Fitzgibbon & Co., New York.

He was commissioned a j.g. in the Navy, and was a member of the armed guard of the merchant vessel, *Scapa Flow*, when she was torpedoed off the African Coast on November 14, 1942.

George was married to Margaret Davis, daughter of Judge Ewen L. Davis, former Federal Trade Commissioner, and they lived in New York. His widow has since moved to Washington, D.C., where her address is 1612 34th St., N.W.

Lewin Bennitt Barringer

DECEMBER 17, 1906—JANUARY 24, 1943

LEW attended Haverford School and the Phoenix (Ariz.) Junior College before coming to Princeton. He rowed briefly with the freshman crew, but did not have opportunity for other extra-curricular activities before his illness (which had necessitated prolonged stays in Arizona) forced him to leave Princeton.

In 1929 he embarked upon what was to be a brilliant career in aviation, first securing a commercial pilot's certificate and subsequently entering the field of gliding and soaring. In 1938 he soared 212 miles for an American distance record, and in 1940 he established the international two-place altitude record by soaring to 14,960 ft. Throughout the '30's he managed various airports and airlines, and was manager and director of the Soaring Society of America and editor of its magazine. His many clubs and societies included the Quiet Birdmen, Aero Club of Pennsylvania, and Southwest Soaring Society, and he was president of the last two. His pilot hours exceeded 1,800.

Archeological reconnaissance was a new specialty that he took up in 1935, and he directed the aerial surveys of Iran for the joint expedition of the University of Chicago and University of Pennsylvania. During this time he published *Flight without Power*, written with co-authors, and contributed to magazines, including the *Saturday Evening Post* and *Reader's Digest*.

In early 1941, at the personal request of General Arnold, Lew joined the Army Air Corps as a glider specialist, and in April 1942 he was commissioned a major. As chief of the glider section he was in charge of building and procuring gliders, establishing training programs, and perfecting operations. The gliders and crews that he chose were used in Sicily, Normandy, Burma, and in the crossing of the Rhine. He devised many new improvements in construction and tactical use of gliders.

On January 24, 1943, Lew took off as a passenger in an Army plane en route to North Africa to act as technical adviser to the glider-borne invasion of Sicily which was scheduled for July and planned to be our first large-scale use of gliders in actual combat. The plane left San Juan, Puerto Rico, for Trinidad, and never arrived.

Lew received countless honors in recognition of his work, including the Army's Evans Glider Trophy and the Distinguished Service Medal, the highest non-combat decoration in the Army's gift.

The Barringer family is one of the most completely Princetonian in the entire alumni body, and Lew's close relatives included a Princeton father, five Princeton brothers, and a Princeton brother-in-law.

On April 17, 1937, Lew married Helen Vreeland McEwan of Convent, N.J.; a daughter, Frederica Drew, was born June 29, 1938, and a son, Lewin B., Jr., January 9, 1940. The children, who attend Baldwin School and Haverford School, respectively, live with their mother, who is now Mrs. A. Morris Shober of Bryn Mawr, Pa.

Albert Whitfield Hawkes

JUNE 23, 1906—DECEMBER 17, 1943

WHIT prepared for Princeton at Montclair Academy and at Andover, and entered the University with us in 1925. Actually, he would have been ready for college a year earlier, but when he completed his last two school years in one, his father rewarded him with a round-the-world trip with his sister.

After graduation with us, Whit studied medicine at the College of Physicians and Surgeons, receiving his degree in 1935. He interned for a year in the Los Angeles General Hospital, and then did neurological work at Queen's Square Hospital, London. In 1938-39 he was a resident at Cornell Medical Center, New York, and was awarded a fellowship at the Cornell University Medical Clinic. In the next two years he served as resident successively at Bellevue Clinic and the Psychiatric Institute, and in January 1942 he opened his own office for the practice of neuropsychiatry.

Whit joined the 9th General Hospital Unit of New York Hospital in July 1942, and went overseas a year later. At the time of his death he was a major. Toward the end of 1943 Whit contracted scrub typhus, and on December 17, 1943, died on Goodenough Island in the Southwest Pacific. He is buried in the U.S. cemetery at Milne Bay, New Guinea.

Whit's father is former U.S. Senator Albert W. Hawkes of New Jersey. His widow, whom he married in England in 1937, is the former Jane White. Their two children, Frances Ann, born June 8, 1938, and Stephen W., born December 20, 1940, live with their mother in New York.

Lewis Peale Elliott

MAY 16, 1908—APRIL 19, 1945

Buzz was born in Philadelphia on May 16, 1908, a descendant of the family of Rembrandt Peale and the other famous painters of that name. His parents died during his early years, and he was raised by an aunt. He was a frail child, a bookworm, giving no indication of becoming the rugged character we knew on the lacrosse field or the heroic figure on the field of battle that his Army career revealed. He attended various schools and entered college from Princeton Prep School.

His academic career at Princeton was brilliant, though he tried to keep the rest of us from discovering it. Buzz was the runner-up for the Class of 1909 Thesis Prize, and he was in Phi Beta Kappa (we are reminded of a friend's reference to his "belligerent modesty": his non-Princeton friends knew nothing of his Phi Bete membership until his fiancée found his PBK key among some things he left with her when going into the Army). If Buzz had chosen to continue as a scholar in the field of the fine arts, he would have gone far. But instead he shipped as a seaman on a tramp freighter and worked his way around the globe.

Upon returning to New York, he took a variety of jobs before settling down with the Port of New York Authority. At the time he entered the Army he was superintendent of the huge Inland Terminal at 8th Ave. and 15th St. in Manhattan.

Buzz was a 1st lieutenant in the 601st Tank Destroyer Battalion, the reconnaissance force of the 3rd Division. He went the whole way—from Africa to Italy to France, and to Germany, where he met his death two weeks before his commanding officer accepted final surrender of the German armies in Bavaria.

His decorations included the Purple Heart with four oak-leaf clusters, two Silver Stars, two Bronze Stars, unit Presidential Citation, two unit citations for Croix de Guerre. His citations suggest more eloquently than anything we could write what kind of man he was. These are some excerpts:

Italy: "First Lieutenant Elliott's personal reconnaissance led him over one thousand yards in plain view of the enemy, although at the time he was painfully wounded in the abdomen by shell fragmentation. Enemy artillery and mortar fires were concentrating along the entire route of his reconnaissance. . . . [He] continued for two hours . . . until ordered to withdraw for medical treatment by his company commander."

France: "One of the destroyers of 1st Lieutenant Elliott's platoon was hit by bazooka fire, causing it to explode and burst into flames, seriously wounding three crewmen and killing two others. 1st Lieutenant Elliott leaped from his destroyer, hurdled a small fence, and with enemy sniper and 'burp' pistol fire barely missing him, raced 75 yards of open terrain to the wounded men lying beside the TD. . . . He motioned his other destroyer forward and placed it so that it would act as a shield between the enemy fire and the wounded, and proceeded to lead them aboard. Then, with enemy small-arms fire still ricocheting off the sides of the TD, he ordered it to a place of safety, from which the wounded were later evacuated."

Also France: "When the situation was dire [he] volunteered to lead a ten-man battle patrol, supported by his own tank destroyers into the town. Upon completing this mission, he noted a group of enemy soldiers setting up mortars. Showing great initiative, 1st Lieutenant Elliott jumped to an exposed position, and by shouting and gesturing pretended he was leading a strong enemy force; convinced the enemy to surrender themselves and their mortars to him. 1st Lieutenant Elliott was killed in subsequent action."

Buzz left no near relatives. His will, which received wide newspaper publicity, left his books to Ted Baer's children and the rest of his property to his fiancée, Joan Roberts of New York. The only other names appearing in the will are those of Tony Sessa and Tony's sister and brother-in-law, Mr. and Mrs. Frank DeLuca. The final paragraph of the will provides, we think, the most fitting and most moving close for this Dedication section of our Class book:

"To my friends—of whom only Tony and Frank and Ray can be named as foremost—I can leave only my most sincere thanks for being the grand people they are. Through them, and because of them, my life was a full one. Consequently it was given cheerfully to help preserve for them, and through them, our ways of living. I thank God, honestly, that I was the one to pay this tab.

"Drink me a drink, and God bless you all."

George Taylor

Whit Hawkes

Lew Barringer

Buzz Elliott

CONTENTS

Dedication	v
Foreword	xii
Message from the Class President	xv
Report on Annual Giving	xvi
Report on Memorial Insurance	xvii
Class Officers, 1925-1949	xviii
Twentieth Reunion Committee	xix
The Class of 1929	3
Supplement	297
Necrology	315
Geographical Directory	318
Statistically Considered	325

FOREWORD

TWENTY-FOUR years ago, in the fall of 1925, our Class entered Princeton and in due course, we were erased from the records, as undergraduates, in the spring of 1929. Those four years coincided with a tremendous period in our life. Lou Gehrig started then at first base for the Yankees and Ruth, Tilden, Dempsey, Hagen and Jones hit the sport headlines. It was the day of reading F. Scott Fitzgerald, buying plus-fours at Finchley's, of the John Held girl cartoons, the raccoon coat, the Model A Ford and the drop-kick. Lindbergh flew the Atlantic and you could see Joan Crawford at the Garden doing the Charleston in *Our Dancing Daughters* and Ramon Navarro and Francis X. Bushman flickering in the stupendous chariot-race scene in *Ben Hur* at the Arcade. Your girl wore a cloche hat for houseparty weekend and the song-hit was "Who." Your wine-cellar was the bath-tub. It was a great span.

Since graduation we have lived in a feverish world and it almost seems as if our 4-year college jinx still pursued us. Banks were closed, the stock market collapsed, bonus armies marched, Technocracy was peddled, the raccoon coat was sold, and Lou Gehrig died. To cap the Depression, we catapulted into World War II. Our Class responded, and our Class was whittled by enemy action.

Yes, twenty years have gone by and now undergraduates are addressing us as "Sir," we take an umbrella to the Stadium if it's faintly overcast, and Shirley Temple is a Mother. If ever we were to have a record of our activities since graduation, this seems the time for it. Accordingly, some months ago (last year) your Committee set out to gather the vital statistics and these are they. Read well, for this time shall not pass again.

A great Class during a spectacular era was hurled from a pinnacle, only to assert its stature during a Greater War. Every man, in his way, has helped build a better world and the brief biography gives but a faint picture of the full life each has led. We salute the passing of the thirty-one classmates, including the four who died in the service of our country. To them, this book is respectfully dedicated.

THE COMMITTEE

CHARLES K. AGLE
W. F. ALEXANDER, JR.
FREDERICK S. ALLEN
JOHN ANGUS, JR.
JOHN B. BALLANTINE
INGRAM F. BOYD, JR.
WILLIAM L. BROAD
WILLIAM W. COCHRAN
PRICE DAY
EDWARD EMERY
GEORGE A. FLANAGAN, JR.
WINSTON M. GOTTSCHALK
HERMAN A. HEYDT, JR.
CLEMENT R. HOOPES
GRAHAM JONES
JOSEPH KAHRS, JR.
BRANTZ MAYOR
C. BOUTON MCDOUGAL
JOHN S. MCMILLAN
JOHN C. MCPHERSON
HORACE G. MEEKER
EVANS G. MORGAN
LOGAN MORRILL
MAXEY N. MORRISON
JOHN MULFORD
CHARLES R. NEIDLINGER
BEALE E. POSTE
EDWARD L. SAWYER
WILLIAM M. SLOANE
DATUS C. SMITH, JR.
JOHN STEVENS
FREDERICK L. STOUT, JR.
JOHN POE TYLER
JAMES R. ULLMAN
GERHARD P. VAN ARKEL
THOMAS W. WILLARD
G. T. WOFFORD, JR.,
Chairman

FROM THE CLASS PRESIDENT

TWENTY-FOUR years ago this fall, a group of over 600 young men intent on the best in education were brought together to form the Class of 1929 in Princeton University. They parted to go their many and various ways four years later.

Today, twenty years after graduation, we look back and recall those wonderful undergraduate days—the School of Science fire, the Old Nass, the movies, the lazy hours, Prohibition (and the escape), the senior thesis, our championship football team, etc.

Too, we recall the after years, the social and economic and political changes that have taken place, the deep and broad depression and the Second World War. These, with attendant uncertainties and unrest, have made accomplishment in the world difficult to say the least. However, we have come through, and these pages of our Twentieth Anniversary book relate in a brief way the progress made by Class members in various lines of endeavor. The record is good.

But as we turn the pages of this book we realize that one of our dearest possessions is the number of real friendships made among this group thrown together largely by chance. In business and pleasure, through a depression and a war, these have endured and deepened. It is to be regretted that conditions have made it difficult and at times impossible to conduct our Class activities in the normal Princeton manner; however, with a return to normalcy (if that is subject to definition) we look to greater Class unity and the fullest appreciation by all of the opportunities offered us by Princeton.

We pay special tribute to those members who gave their lives in the Second World War: George Taylor, Lew Barringer, Whit Hawkes, Buzz Elliott. To them this book is dedicated. They and the others who have passed on will be missed, but their memory will remain with us forever.

To Tory Wofford and his committee who labored for months to make this book possible, we extend our sincere appreciation.

GEORGE E. CLARK

ANNUAL GIVING

The Class of 1929 has had an excellent record over the years in Annual Giving and it has been the leader among our contemporary classes. The table below summarizes our record since the inception of Annual Giving.

	Percent of Class	*Donors*	*Amount*
1940-41	12	74	$ 1,416
1941-42	14	85	1,515
1942-43	32	197	1,971
1943-44	36	215	2,954
1944-45	39	228	4,109
1945-46	44	256	6,266
1946-47	40	234	8,047
1947-48	40	231	6,607
1948-49 to April 1	42	244	14,767.41

Last year, 1947-48, we led all the insurance classes (1929 and younger) on the basis of the Princeton University Fund scoring system. While the 1948-49 fiscal year will not close until June 30, as of April 1, 1949, we had given $14,767.41 to Annual Giving, which is 148% of the quota assigned to our Class. This is the best percentage of quota of any class graduating since 1901 and only 1900 and 1901 have higher ratings among all the classes. Since contributions to Annual Giving are unrestricted and are used in the current year for operating expenses, the Class of 1929 is providing the University this year with the equivalent of the return at 4% on $350,000. The generosity of the Class, therefore, represents a substantial "living endowment."

Mac Thompson was our Class Agent for six long years. He pioneered Annual Giving, and the record from 1940-41 through 1945-46 spoke for itself. Huck Cochran took over from Mac for the 1946-47 year, and for 1947-48 he had as his colleague Chet Baylis, who is currently Agent for 1929.

MEMORIAL INSURANCE

The Class of 1929 can be proud of the performance of its Memorial Fund at our Twentieth Reunion. At the time we deliver to the University cash and government bonds in excess of $95,000, we can see in the new Firestone Library the physical and durable embodiment of the loyalty and perseverance of the Class. Some years ago, when the University was assembling funds to proceed with the construction of the library, the Class voted almost unanimously on a proposal to assign the proceeds of the fund on maturity for library construction purposes. An officer of the University has advised me that, in his estimation, such action by the Class of '29 (with other classes of the '20's who did likewise) "was the turning point of the Library building." Our gift is prominently recognized by the inscription to the Class of '29 in the main entrance hall to the Library.

Thanks for this splendid performance first goes to the 218 classmates who kept their policies of insurance in force throughout the years. Then to Larry Davis, the initial chairman of the Fund, and John McPherson who kept plugging at it throughout the '30's. Then to Mac Thompson who stimulated Class effort on Annual Giving, and generously arranged that proceeds from Annual Giving could be used to the extent necessary to repay monies borrowed from the University to pay delinquencies on premiums to keep policies in force. As a result, the Fund is free of all such "short term borrowings."

1929 Memorial Committee

John Howley, *Chairman*

CLASS OFFICERS

President

Lawrence F. Davis, 1925-1926
Joseph V. Quarles, Jr., 1926-1927
James Carey, 1927-1939
John Stevens, 1939-1946
J. MacNaughton Thompson, acting 1944-1946
George E. Clark, 1946—

Vice-President

William Watts Cochran, 1925-1926
James Carey, 1926-1927
J. MacNaughton Thompson, 1927-1939
William C. Ridgway, Jr., 1939-1946
Warren H. Bodman } 1946—
C. Bouton McDougal }

Secretary

Joseph V. Quarles, Jr., 1925-1926
Latimer S. Stewart, 1926-1927
James F. Lawrence, 1927-1933
Herman A. Heydt, II, 1933-1939
Theodore E. Eckfeldt, 1939-1941
Datus C. Smith, Jr., acting 1941-1946
Alan W. Laidlaw, acting 1946
Clement R. Hoopes, 1946—

Treasurer

James F. Lawrence, 1929-1933
Harvey E. Molé, Jr., 1933-1939
John J. Howley, 1939-1946
John B. Ballantine, 1946—

Graduate Council Representative

James F. Lawrence, 1929-1939
Herman A. Heydt, II, 1939-1946
Datus C. Smith, Jr., 1946—

TWENTIETH REUNION COMMITTEE

Malcolm Goodridge, Jr., *Chairman*

William C. Ridgway, *Treasurer*

F. H. Kingsbury, Jr., and F. M. Palmer,
Co-Chairmen, Finance Committee

Regional Chairmen

William F. Alexander, Jr.
Thomas M. Bloch
Russell V. Buxton
Theodore E. Eckfeldt
Winston M. Gottschalk
Joseph T. Hague, Jr.
John S. McMillan
Robert C. McNamara, Jr.
Norman H. Ott
John W. Stinson

Headquarters, Charles F. Mapes

Catering, Homes Bannard

Uniforms, Charles H. Howe

Entertainment, Arthur B. Borden

Beverages, Frederick J. Lind

Finance Committee

E. M. Ashcraft, III
Frank M. Ashley
Earle E. Baruch
Van Horn Ely
John L. Fortune, Jr.
John O. Giles
R. Putnam Goldsbury
Charles H. Howe
Graham Jones
John G. Livingston
Charles Lockhart
Philip W. Nash
John C. Norman
Edward L. Sawyer
James M. Snowden
Latimer S. Stewart
P. H. Strubing

Class of 1929

TWENTY-YEAR BOOK

John Milton Adams

Home Address: Route 2, Osseo, Minn.
Business Address: Department of Pediatrics, University Hospitals, Minneapolis 14, Minn.
Married: Carolyn Gaston, 1934
Children: John M., Jr., March 20, 1936; Herbert G., April 22, 1939; William M., October 20, 1942
Pediatrician, Medical Research

JACK is now associate professor of pediatrics in the University of Minnesota Medical School. In addition to his medical work and teaching, he runs a farm of over a hundred acres. The farm has woods and a lake and is stocked with a variety of animals. Jack reports that he, his wife, and three boys enjoy the farm greatly.

After graduation from Princeton Jack went to College of Physicians and Surgeons, obtaining his M.D. from Columbia University in 1933. After interning at Yale University and University of Minnesota, Jack held a fellowship at University of Minnesota. He engaged in the practice of diseases of children until 1943 when he returned to the University of Minnesota Medical School. A Ph.D. degree was added in 1942.

Professional work has occupied most of his time, with a record of thirty-odd papers in Medical Journals. He belongs to a long list of professional societies and is an officer of several. These societies include Pediatric Research Society, American Pediatric Society, Society for Experimental Biology and Medicine, American Society for Clinical Investigation, Society for Experimental Pathology, Northwestern Pediatric Society, and Sigma Xi.

Jack finds time for fishing, tennis, and similar sports.

"I hope to continue in Academic Medicine and follow up my investigations, particularly in the fields of respiratory viruses, or the common cold and related diseases."

Paul R. Adams

Home Address: 208 Hampton St., Cranford, N.J.
Business Address: Federal Telecommunication Laboratories, Inc., 500 Washington Ave., Nutley, N.J.
Married: Vivian Ann Rigby, January 2, 1933
Children: Vivian Catherine, September 29, 1934; Paul R., Jr., October 12, 1935
Engineering, Lawyer

BISH is a double-threat man in industry, operating successfully in the two professions of law and engineering. Since 1935 he has worked for the International Telephone & Telegraph Corporation and six or seven of its subsidiaries. At present he is head of the Aerial Navigation System of Federal Telecommunication Laboratories.

From 1929 to 1931 he assisted his father, Arthur H. Adams, in his consulting engineering business. Then until 1935 he was employed by the North Electric Manufacturing Co. of Galion, Ohio.

From 1935 to 1939 Bish studied law at Fordham University (night school), and was admitted to the bar of the State of New York in December 1939. Meanwhile, in 1935, he went to work for I.T. & T.—for five years in the patent department as patent attorney's assistant, and finally as full-fledged patent attorney. After 1940, he transferred to the engineering and development side of the business, in which he is still working.

During the war Bish helped prepare a military version of the Instrument Landing System for the Air Forces.

In 1939 and 1940 he visited Belgium.

Bish relaxes by turning to golf, photography, and the less strenuous sports and games. But his chief avocation "is in the nature of a busman's holiday, being the hobby of experimenting with electrical circuits in my own basement or kitchen."

Charles K. Agle

Home Address: 10 Stanworth La., Princeton, N.J.
Business Address: Harrison, Ballard & Allen, 123 E. 77th St., New York 21, N.Y.
Married: Janet Patterson, 1946, formerly married to Dorothy Cassard
Children: Charles H., 1940; Kenneth C., 1942; Alan P., 1947
Architect, City Planner

After leaving the Navy in 1946, Charlie became an associate of Harrison, Ballard & Allen, housing and planning consultants, and he is in charge of economic and planning surveys of cities; he also heads their research department. They are currently occupied with studying plans for the re-zoning of New York City. Leading up to this, Charlie received an M.F.A. from Princeton in 1931; and attended the American School at Fontainebleau, France (architectural design). He worked for a year with Voorhees, Gmelin & Walker, architects, in New York; then went to Syria as a member of the Committee for the Excavation of Antioch. Then followed a year apiece with Martin Beck, architect, in Princeton, and Russell Wright, industrial design, in New York. From 1933 to 1935 he worked with Henry Wright, Sr., in the field of city planning and housing, which led to the housing division of PWA in Washington. Here he headed the projects division. During the war he served as a lieutenant in the Navy.

As to his avocations, Charlie says: "Music: still play fiddle with orchestras and 'No Friends of Music' chamber music groups, and compete privately with wife who plays piano; Woodworking: design and make own furniture and wondrous gadgets around home and office; hold several patents on inventions; Flying: private pilot; Radio and

electricity: dabble with; Golf, former 4 handicap has sunk to 10, suffers from neglect; Tennis: moderate frequency continues but play becomes increasingly flamboyant; Writing: edited and wrote third of *Rehousing Urban America* (Henry Wright, Columbia Univ. Press, 1935); Article, 'Houseworkers of the World, Unite' (*NYTimes* Magazine, 29 August, '48); book reviews for the *NYTimes*. Guest Lecturer at Princeton, Columbia, Western Reserve and Hunter. Various technical papers."

His travels have led him to Europe, Egypt, Syria, Palestine (1929-32); from 1935 to the present, through most of the U.S., of which he says, "The way most American cities have missed opportunities to be attractive and decently livable is a domestic tragedy ranking with international politics."

"The disappearance of geographic insulation of one people from another writes 'World Unity Or Else' on the wall. . . . If we disclaim our responsibility there is no sand left for head-hiding, and somebody else will do the unifying by force. . . . We must first sell democracy to ourselves. . . . Starting with the little red schoolhouse, we need better enlightenment so that we can look higher than the fields of haberdashery and gang busting for leadership."

Of the domestic scene, he comments: "My views are colored by my specialty of housing and city planning. However, it appears to me that our standard of living is on the toboggan. Obviously prices and wages go together and won't come down if money is too cheap. Yet, if we clamp down on credit, fewer people will be able to build houses without government aid. When I get it all figured out, I'll let you know."

Alexander John Alexander

Home Address: Spring Station, Ky.
Business Address: 109 Esplanado, Lexington, Ky.
Married: Jean McDowell Preston
Children: Katherine Holloway, August 20, 1934; Jean Preston, June 8, 1937; Alexander John, Jr., September 17, 1941
Pediatrician

ALEX received his medical degree from Johns Hopkins University in 1934. He interned in New York General and Johns Hopkins Hospitals. In 1939 he started practicing pediatrics in Lexington.

The war interrupted his practice and Alex entered the Army as a captain on August 21, 1942. He was chief of the communicable diseases branch and head of pediatrics out-patient clinic at McCloskey General Hospital, Temple, Texas. He was a lieutenant colonel when he was separated on February 8, 1948, and returned to the practice of pediatrics in Lexington.

Alex is a member of the American Academy of Pediatrics and American Medical Association. He is active in the work of the Boy Scouts of America.

Henry Bruce Alexander

Home Address: 11 Cubberly Pl., Staten Island 6, N.Y.
Business Address: Central Laboratories, General Foods Corp., 11th & Hudson Sts., Hoboken, N.J.
Married: Elsa Clarissa von Kokeritz, 1930
Children: Bruce von Kokeritz, December 20, 1939; Constance Townsend & Ann Virginia, December 25, 1942
Chemical Engineer

HENRY continued at Princeton until 1931, when he obtained his chemical engineering degree. Upon graduation he went to work in the chemical and industrial engineering department of the Staten Island plant of the Procter & Gamble Manufacturing Company. Except for the war period, Henry remained with P & G until 1947, when he transferred to the chemical engineering research division at the Central Laboratories of the General Foods Corporation in Hoboken, N.J.

His family and he "enjoyed the rocking chair war" in Virginia and Louisiana, while Henry, first as a 1st lieutenant and eventually as a lieutenant colonel in the Corps of Engineers of the U.S. Army, trained troops and instructed officers. In the course of his service from May 1941 to November 1945, Henry received the Army Commendation Ribbon, the American Defense Medal, the American Theatre Ribbon, and the Victory Medal.

Would that the Army Reserve Corps didn't take so much time, so that he and his wife could enjoy their "groove of domestic duties and child rearing." Henry has three children, a nine-year-old son, and a pair of girl twins delivered by Santa on Christmas day 1942.

William Fontaine Alexander, Jr.

Home Address: 4311 Rheims Pl., Dallas, Texas
Business Address: Drake, Alexander & Drake, 417 Magnolia Building, Dallas, Texas
Married: Elizabeth Stuart Edwards, June 1, 1938
Children: Caro Edwards, July 27, 1939; John Augustine, March 21, 1942; Elizabeth Read, December 31, 1946
Insurance

AFTER training with Alexander & Alexander, Inc., insurance brokers, in their Baltimore, New York, and Tulsa offices, Fontaine came to Dallas with the F. T. Drake Insurance Agency, becoming a partner in the firm of Drake, Alexander & Drake in 1945. During all of this time he was closely associated with the firm of Alexander & Alexander, Inc.

Fontaine has kept up his Princeton activities by being secretary of the Princeton Club of Dallas, 1932-40, and president of that Club, 1940-45. He is a member of the Alumni Association, and has been a member of the Graduate Council since 1945. He is also active in his church, being

vestryman at St. Matthew's Cathedral, Episcopal, since 1942, and is trustee of that church building fund. On the social side he contributes his services by being on the board of governors of the Brook Hollow Golf Club.

During the war Fontaine was in the U.S. Marine Corps from 1944 to 1945, first as a 2nd lieutenant and later as captain, seeing service in the Central Pacific—Eugebi, Eniwetok, Okinawa, Omura, Kyushu, Japan—as air combat intelligence officer attached to Marine Fighter Squadron 422. He received the Bronze Star. Fontaine is an ardent golfer and likes deep-sea fishing and hunting. He has traveled pretty much all over this country in the insurance business and visited Western Europe in 1929 and Mexico in 1931 with Bob Gibbon.

He is thoroughly converted into a Texan, and can tell as good a "Texas Tall Tale" as anyone. He believes in the future of his adopted home and can sell you on the great Southwest in no time at all, and if you happen not to be looking, he will probably sell you some insurance along with it. He and his partners have built a firm of which they are justly proud and Fontaine plans to continue building and growing with Texas.

Jefferson Alison, Jr.

Home Address: 790 Santa Barbara Rd., Berkeley 7, Calif.
Business Address: Tea Garden Products Co., 755 Sansome St., San Francisco, Calif.
Married: Elizabeth Lee Dauler, 1930
Children: Jefferson, III, September 25, 1932
Food Business

JEFF has been with the Tea Garden Products Co. in San Francisco for the past two years.

Jeff, who was ranking officer of our Princeton R.O.T.C. unit in 1929 took a very active and lengthy part in the recent unpleasantness. Starting in as a 1st lt., Field Artillery, in November 1941 with the Western Defense Command and 4th Army, he ended up as lt. colonel at the time of his discharge in October 1945. He was in G-2 (Intelligence) for the 4th Army and later in G-3 (Operations) for the 12th Army group in Europe. He was in the following actions and campaigns: Normandy, Central France, Ardennes, Rhine and Central Europe. Jeff received the Bronze Star with oak leaf cluster and a Commendation Letter from General Jacob Devers. He was a graduate of the Command and General Staff School, Ft. Leavenworth, Kansas in 1943.

Prior to going in the Army Jeff worked for the Spreckels Co. in the Bay area from 1934 to 1946 after serving from 1929 to 1934 with the First National Bank in San Diego, Calif. While in San Diego he organized the local Princeton alumni into an active organization.

Jeff's son, who is at the Webb School in Claremont, Calif., has won his

letter in football and basketball and will be captain of the '49 football team; Jeff hopes he will be Princeton '54. There will be no objections from Charley Caldwell.

Frederick Simeon Allen

Home Address: Fair Haven, Vt.
Business Address: Allen National Bank, Fair Haven, Vt.
Married: Elizabeth Prince, January 19, 1946
Children: Roger Vail, September 20, 1933; F. George, October 19, 1934
Banker

For two years after graduation, Fred was in the slate-quarrying business in Vermont, but in 1931 he entered the Allen National Bank in Fair Haven, Vermont, where he now resides. In 1943 he took the war production course in Harvard Business School, and then worked at the Curtiss-Wright Corporation in Louisville, Kentucky from 1943 to 1945. He then resumed his banking, becoming president of the family bank.

He has married twice, and had two children by his first marriage. These boys, Roger and George, are in the classes of '51 and '52 respectively in New York Military Academy.

Fred takes a great interest in civic affairs, is president of the Civic Club and has as his hobbies, education (board of directors of the Fair Haven Schools) and health (vice-president and board of directors of the Rutland Hospital). He has taken a world cruise, a European trip, and trip to Bermuda since graduation.

"My wife and I live quietly and comfortably together. She teaches music in the local schools and has a private nursery school, while I run the family bank. We are both interested in civic affairs which take a good deal of our time. However, in my spare moments, I study psychology, semantics, and economics. Thorstein Veblen is my 'patron saint,' and if you have ever read any of his works, you will have some idea of what I think about world affairs, politics, war, peace, etc. If you are not acquainted with Veblen, then I would suggest his *Theory of the Leisure Class* as a starter."

Nicholas Allen

Home Address: 13 Blackistone Rd., Washington, D.C.
Business Address: Department of the Air Force, Washington, D.C.
Married: Adelaide Whitford, June 11, 1938
Children: Sandra, December 15, 1942
Lawyer

Nick has made his career in the law. He graduated from Harvard Law School in 1932 and until 1935 practiced with Cox & Walburg in (Nick's description) the "famed city of Newark." From 1936 to 1942 he was in the office of the Solicitor of the Department of Labor.

Nick entered the Army Judge Advocate General's Department in 1942 as a 2nd lieutenant and became one of the famed "jumping JAs" with the 82nd Airborne Division. He had a term in Berlin as judge advocate of the U.S. Headquarters, and left the Army a full colonel with a Bronze Star, three campaign stars, and the Dutch and Belgian Fourragères.

He returned briefly to the Solicitor's office in the Department of Labor and in 1948 was made assistant general counsel of the U.S. Department of the Air Force.

Nick is a member of the Army-Navy Club of Washington and of the Judge Advocates Association of the 82nd Airborne Division. He notes with some enthusiasm that he is "last but not least a DEMOCRAT."

John Lamont Alley

Home Address: 225 Lincoln Pl., Brooklyn 17, N.Y.
Business Address: 30 E. 60th St., New York 22, N.Y.
Married: Charlotte Read Deacon, 1938
Children: Victoria Charlotte, August 18, 1946 (deceased); James Calder, II, October 27, 1947
Doctor

JOHN chose a medical career on leaving Princeton, receiving his M.D. from Cornell University Medical College in June 1933. He served as intern at Methodist Hospital, Brooklyn until July 1935, when he became assistant resident at Memorial Hospital, New York. This was followed by three years of general practice, after which, in June 1940, he was appointed resident urologist at New York Post-Graduate Hospital.

During the war he served with the Army in the South and Southwest Pacific, as general and urologic surgeon. John was attached to 7th Evacuation Hospital, and attained the rank of major. He completed his military service in 1946 and returned to New York.

John is now attached to the urological staffs of St. Luke's, Post-Graduate, and Gouverneur Hospitals in New York. His wife, the former Charlotte Read Deacon of Toronto, attended Victoria College.

John Angus, Jr.

Home Address: 3136 Goldsmith St., San Diego 6, Calif.
Business Address: 1250 Sixth Ave., San Diego 1, Calif.
Married: Nina James, June 29, 1940
Children: John, III, May 16, 1941; Michael James, July 24, 1944; Judith Cherry, April 24, 1946
Building Business

FOLLOWING discharge with rank of captain in June 1946, Johnny set sail for the west coast and after thorough exploration settled in San

Diego, locally known as "Heaven on Earth." He was planning to enter the building business in 1949. Johnny is president of the Princeton Club of San Diego and is regional representative of the Third Century Campaign. Prior to the war he was identified with the textile and ready-to-wear business having been sales manager (1940-42) of a Burlington Mills plant in North Carolina and owner-operator of the V & J Shops, a chain of stores in Carolina and Tennessee (1936-40). Following graduation Johnny obtained a J.D. in law from the University of Chicago and practiced there from 1933 to 1936.

In December 1942 Johnny was commissioned 2nd lieutenant, Coast Artillery, and did troop training duty with A.A. troops at Ft. Eustis, Va. and Camp Stewart, Ga. Transferred to Ordnance Department in January 1945, he did expediting work on the B.A.R. and contract-termination work for Boston Ordnance District after V-J day, receiving the Army Commendation Ribbon for special Ordnance Department work.

"Made up my mind when I was nursing Gottschalk thru Caltech in 1929-30 that I wanted to live out here permanently but it took a war and 20 years for me to get back. Have my eye on a ranch in the back country where I can rusticate weekends and eventually all week. Unfortunate '29-ers doomed to living in the east are especially welcome."

Kenneth B. Appel

Home Address: 46 Glenwood Rd., Upper Montclair, N.J.
Business Address: American Cyanamid Co., 30 Rockefeller Plaza, New York, N.Y.
Married: Edna Boyd, September, 1940
Children: Patricia B., January 21, 1942
Pharmaceuticals

After a brief fling in Wall Street until June 1930, Ken decided to get into something more stable and so spent some time with the National Lock Washer Co. of Newark, N.J. before joining the American Cyanamid Co. where he now is. His particular interest lies in the sale and advertising of pharmaceuticals manufactured by the Lederle Division. In this connection he has traveled the United States rather thoroughly, and has made speeches on the packaging of pharmaceuticals.

He has lived variously in South Orange, Bound Brook and Ridgewood, N.J., also Pearl River, N.Y., before settling in Upper Montclair.

His fund of business knowledge has been increased by courses in law at the Practising Law Institute, marketing at Columbia, and advertising through the Direct Mail Association.

As most of us remember, Ken was 1929's star tennis player and present reports indicate he has lost little of the old skill. He still is a consistent winner in local tennis tournaments. His clubs are the Orange Lawn Tennis Club, the Montclair Athletic Club and the Glen Ridge Tennis Club.

"My political preferences have not changed from Republican."

Thomas Watson Armitage

Home Address: Allbreeze, Black Rock, Bridgeport, Conn.
Business Address: Griswold & Co., Inc., 60 Beaver St., New York 4, N.Y.
Married: Emily G. Goodwin, April 29, 1947
Children: Arthur Lansdell, March 24, 1932, and Frances, June 20, 1934 (by a previous marriage); and Robert Grayson, January 22, 1948
Insurance Broker

Tom was with Dominick & Dominick, brokers in New York City from 1929 to 1932, the Fairfield Land & Title Company from 1932 to 1937, as vice president from 1933 to 1937. He then joined Slosson & Co., New York City, insurance brokers in January 1938 and left in December 1946 to join Griswold & Co., New York insurance brokers, with whom he is presently connected.

Tom was released from the Army as a lt. colonel, having served in this country (with the exception of trips to Labrador, Greenland, Iceland, Paris, the Azores and Newfoundland) from 1942 to 1946 as Personnel Staff Officer and Chief of Personnel Affairs. He is active in the Organized Reserves and was on temporary duty in August 1948 in Bermuda. He received the Army Commendation Ribbon. He is chairman of the War Memorial Committee, Buckley School Alumni Association, having served as secretary and vice-president; is regional chairman, Bridgeport-Fairfield territory, of the Princeton Third Century Campaign, is a member of the Black Rock Yacht Club, serving as governor 1933-1934, and a member of the New York Athletic Club.

Tom's outside activities include swimming, tennis, skating and boating. He owned a cruising sloop and spent considerable time in cruising Long Island Sound and the Atlantic coast. His son, Arthur, is at Groton and rows on one of the club crews. Frances attends Miss Chapin's School in New York City.

Tom writes "If it is true that our times have been neither peaceful nor normal, it has certainly been true that we of the Class of 1929 have had an interesting life. The depression was a challenge, the war exciting, and these days difficult and uncertain." He goes on to say his plans for the future are indefinite and "I believe, however, that we cannot expect a better world, or better living conditions, or even a better life for ourselves, unless we ourselves actually participate in government. This may sound idealistic, but I believe strongly in it."

John E. Armstrong

See supplement at back of book.

W. Park Armstrong, Jr.

Home Address: 2853 Ontario Rd., N.W., Washington, D.C.
Business Address: Department of State, Washington, D.C.

Married: Katharyn Webster Rogers, October 1934
State Department

After the war, Park decided to stay in the government rather than return to Wall Street. He began as assistant, then deputy to the special assistant to the Secretary of State in charge of research and intelligence. Some months ago he became the special assistant himself, a position which he now holds.

During the war Park worked with the B.E.W. until the Air Force persuaded him to put on a uniform. He was commissioned captain in October 1943, served in the Military Intelligence Service, then as a chief of the basic industries division of the Strategic Bombing Survey. He was awarded the Legion of Merit and several theater ribbons, and left the service in April 1946 with the rank of major.

On graduating from college, Park joined the staff of the Graham Parsons & Co., investment bankers, with whom he worked until the war.

Park volunteers no comments on world affairs but the importance of his job indicates that he spends a great deal of time thinking expertly about them. As would be expected, he finds his work more exciting than Wall Street, but also more tiring. For relaxation you can often find him of a Sunday catching fish in the Chesapeake Bay. His boat is moored off the Logan Morrills' dock, which is advantageous to both families.

Park expects to serve in the State Department as long as they don't require him to put on striped pants. He has scarcely had time, between seeking intelligence and an occasional fish, to think about what he will do thereafter.

Charles E. Arnt

Home Address: 1745 Fairmount Ave., La Canada, Calif. (4 months); and Orcas Island, Wash. (8 months)
Business Address: same as above
Married: Patricia Bradley 1938
Children: Abigail, February 19, 1942; Charles Derek, July 18, 1943
Actor

Years ago the banks moved in on the movie business. Charlie reversed the trend and the movies got a banker. For the past nine years and during an earlier period (1934-36) Charlie has worked as a character actor for practically all of the movie studios. The pictures in which he appeared are too numerous to mention. He also acted as technical adviser to Bing Crosby on the Princeton picture *She Loves Me Not.* After two years in the banking business in Chicago, 1930-31, he joined the University Players at West Falmouth and did legit on the road and in New York City until he went to Hollywood in 1934. Windy Windust persuaded him to return to the stage in 1938 and he played for the Shuberts and Playwriter's Guild from 1938 through 1939. During 1929-1930 Charlie traveled around the world covering Europe, India, China and the South Seas.

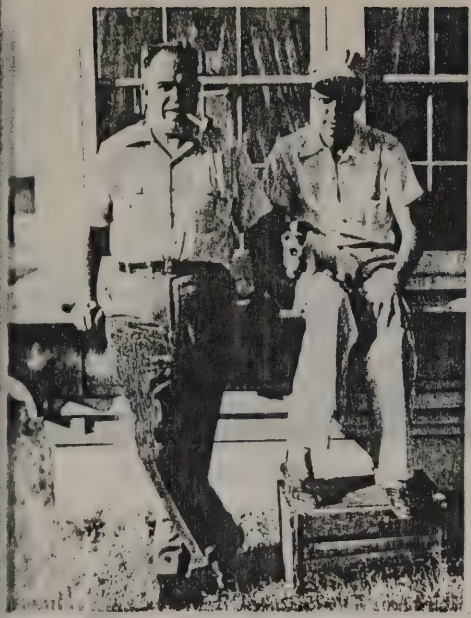

Johnny Angus & Don Haseltine

Edna & Ken Appel, with Their Daughter Patricia

Tom & Emily Armitage

Squirrel Ashcraft

Fred Allen

Betty Allen (Mrs. Fred)

George Babcock's Family

George Babcock

Frank Ashley

At Delayed 15th Reunion: Ted Baer and Other Characters

Frank & Sarah Jane Bacon with James and Susan

Hank Alexander and Family

Two years ago Charlie purchased a ranch on Orcas Island which lies in Puget Sound, and he has been spending most of the year up there, flying down to Hollywood for acting commitments. From his doorstep he has shot several bucks and claims that the salmon and trout fishing is excellent. In addition, Charlie is a pigeon fancier, specializing in white king variety, and he also raises chickens.

"Southern California is getting too crowded and I plan to make Orcas Island my all year home. For real living and for raising the children it can't be beaten."

Edwin Maurice Ashcraft, III

Home Address: 1136 Asbury Ave., Evanston, Ill.; and 1500 Lake Shore Dr., Chicago, Ill.
Business Address: 134 S. LaSalle St., Chicago, Ill.
Married: Jane Cochran, September 6, 1928
Children: Avis Ann, September 28, 1933
Lawyer

After leaving college in 1928, Squirrel enrolled at the Northwestern University School of Law, receiving his B.S.L. in 1931. Since then he has been a member of the law firm of Ashcraft & Ashcraft, devoted to general corporation and tax practice. In 1930 and 1931 he was an associate editor of the *Illinois Law Review*.

Squirrel has continued his interest in music, known well to many of us. He says: "With several ex-musicians and with occasional help from Phil Nash ('29) and Avery Sherry ('28), Bill Priestley ('29), Jack Howe ('30) and I started an orchestra for our own amusement and for occasional recordings. After fifteen years and one war it is still operating." Squirrel is interested in the North Side Boys' Clubs of Chicago, and is a member of the Racquet Club of Chicago, the University Clubs of Chicago and Washington, the Princeton Clubs of Chicago and New York, the Saddle & Cycle Club, the Chicago and Illinois Bar Associations, the Legal Club of Chicago, and was at one time president of the Western Association of Phillips Exeter Academy Alumni.

During the war years, Squirrel served with the Navy from 1942 to 1946. He started his naval career as a lieutenant and was a lt. commander at the time of his discharge. He served in the Office of Naval Operations, Washington, D.C., as an air intelligence officer aboard the U.S.S. *Franklin D. Roosevelt* (CUB-42), and as an air combat intelligence officer in Composite Bomber Squadron 75.

In speaking of thoughts for the future, Squirrel states: "I have been assisting the United States government since the war in various ex-officio capacities. Unless our foreign difficulties vanish overnight, it becomes more and more apparent to me that many of us are going to find it necessary to make government our full-time responsibility. It is going

to mean financial sacrifices, but I don't believe that we are going to be able to dodge these responsibilities indefinitely."

Frank M. Ashley

Home Address: 450 Marion St., Denver 3, Colo.
Business Address: 1520 Arapahoe St., Denver, Colo.
Married: Lucille R. Brown, 1943
Children: Cecelia Kent, February 13, 1944; Lucille Brown, January 9, 1945; Frank, Jr., August 9, 1946
Retailer

While Frank seems to have worked steadily since he left Princeton it is apparent that his first and foremost love is skiing, which activity he pursues assiduously from November to June. It is presumed that the intervening months are used to recover from such occupational hazards as broken bones, miscellaneous sprains, and severe attacks of sun blindness. That he is a skier of some renown is evidenced by the fact that he has won several major races, captained a Colorado team, and from 1940-1945 was vice-president of the National Ski Association of America.

Somehow or other he has found time to earn a little money in the business world spending most of his earlier years with the International Trust Co. in Denver. He then became president of a company manufacturing and selling carbonated waters. Following this venture he was caught by the War Production Board and exhibited as a priorities consultant.

Frank was now ripe for the army which he joined as a private and soon worked up to a 1st lieutenant, and his field of activity was—you guessed it—Arctic Training, Search & Rescue, in which he could contentedly live, eat and dream skiing.

It is, therefore, not surprising that it took him quite a while to find time to choose a mate—a skier no doubt. Since marriage it would seem, however, that she has had little time to follow this avocation—vocation to Frank—for three potential winter sports enthusiasts have arrived at the Ashley residence with hardly enough time to work a decent slalom in between each new appearance.

Frank is now the owner of a hardware store which it is not difficult to imagine specializes in such items as ski bindings and similar essential equipment.

David Vinson Auld

Home Address: 1403 31st St., N.W., Washington, D.C.
Business Address: District Building, 14th and E Sts., N.W., Washington, D.C.
Married: Saranell Wilson, November 21, 1931

Children: David, May 26, 1939
Water Engineer

After graduation, Dave joined the engineer department of the District of Columbia and has progressed up that ladder since. His first duties were on outside construction in the sewer division; from there he advanced to chief designer and engineer in charge of a five million dollar pollution-abatement program. In 1941 he was appointed assistant superintendent of the Water Department, in charge of design, and almost simultaneously was appointed director of War Public Works Projects for the District. In July 1946 he was made superintendent and chief engineer of the District Water Department.

He is ruling elder of the Georgetown Presbyterian Church, a trustee of the Ede's Home, and a member of the American Society of Civil Engineers, the American Water Works Association, the Society of Military Engineers, the Washington Society of Engineers, the Engineers Club of Washington, the Washington Board of Trade, the Georgetown Citizens' Association, the Princeton Engineering Association, and the Princeton Club of Washington, and is chairman of the Washington Sanitation Conference.

He reports determined efforts at long-haired piano music, an interest in dog showing and training, and occasional publications in technical journals. His contentment with things as they are is indicated by his hope that the future holds "more of the same."

George Sammis Babcock

Home Address: 3005 Darlington Rd., Toledo, Ohio
Business Address: Owens-Illinois Glass Co., Box 1035, Toledo, Ohio
Married: Dorothy Kehoe
Children: Dudley S., August 22, 1939; Judith C., April 20, 1942; Louise K., March 15, 1946
Glass Manufacturing

In 1934 George started to work for the Owens-Illinois Glass Co. of Toledo and his present position is assistant to the vice-president and general manager of the Glass Container Division. His earliest business experience was with the Guaranty Co. of New York and the R. S. Bacon Veneer Co. of Chicago. George has traveled extensively from coast to coast for business purposes and attending conventions. This has not gotten him down for he hopes to continue in his work with Owens-Illinois until mandatory retirement.

During the war, George was assistant director C.M.P. division of the War Production Board. He has been a member of the Inverness Club of Toledo since 1935 and his principal interest is golf with a little badminton thrown in as extra.

For the last six years he has been a team captain for the War and

Community Chest drives and for the last three years a section leader in the Red Cross drive.

George is hopeful that he, or somebody, can find the way to World Peace. He will be back this year for his first reunion.

Allan E. Backman

Home Address: (moving to Connecticut)
Business Address: National Better Business Bureau, Inc., Chrysler Building, New York 17, N.Y.
Married: Clarice Leslie Taylor, November 1929
Children: Allan E., Jr., 1931; Leigh, 1933; Eugene William, II, 1938
Executive Editor

AL is our Class conscience. He has been doing Better Business Bureau work since graduating. He says, "I went to work for the National Better Business Bureau soon after graduation and remained with them until the end of 1946 in various capacities, the last of which was director of business relations. Largely because of serious injuries suffered by my younger son in an automobile accident, we moved to Florida early in 1947 where I loafed enjoyably for several months except for some free-lance writing. I returned to New York that November as executive assistant to the president, Association of Better Business Bureaus. Last August I rejoined the staff of the National Bureau as editor of *Do's and Don'ts in Advertising Copy*, a new loose-leaf service. In addition to my work with the Bureau, I have done some radio work and some writing for various magazines."

In November 1929 Al married Clarice Taylor of Woonsocket. They have three children. The older son is completing his fourth and final year at Admiral Farragut Academy and is headed for Annapolis—"we hope and believe." The daughter, Leigh, is 15 and the younger son is 10.

Francis Foulke Bacon

Home Address: 7130 Cresheim Rd., Philadelphia 19, Pa.
Business Address: Germantown Friends School, Coulter St. and Germantown Ave., Philadelphia, Pa.
Married: Sarah Jane Temple
Children: James Roderick, April 4, 1944; Susan Elizabeth, July 30, 1946
Educator

SINCE graduation, Frank has been the assistant manager of the business office of New Jersey Bell Telephone Co., CCC procurement head for New Jersey, and owner and manager of Echo Lake Inn, Tyson, Vt. During the war he worked in the special tool department of Bryant Chucking Grinder Co. in Vermont. He then became interested in teach-

ing, first teaching in a one-room rural school in Vermont, then as a science teacher in a high school there. Now Frank heads the science department in the Germantown Friends School. He did post-graduate work at Columbia, University of Vermont, and Temple University.

He has at various times been a member of St. Andrews Society, Free Order of Masons in Philadelphia, and Rotary Club, justice of the peace and auditor in Plymouth, Vermont. He traveled to Europe in 1929 and to the West Indies in 1939. His oldest boy is now in kindergarten.

Among Frank's plans and thoughts for the future are: "To teach classes in a good school, keeping up with current methods; to live in a rural area with sufficient land to do a little cultivating; to live in an old house, made comfortable and up-to-date as far as necessities are concerned; to spend much time with my family."

Theodore C. Baer

Home Address: 105 Fairview Ave., Jersey City, N.J.
Business Address: 921 Bergen Ave., Jersey City, N.J.
Married: Alice L. Eggers
Children: Theodore C., Jr., March 6, 1930; Jane Marie, May 25, 1933; Alice H., June 8, 1935; James M., January 3, 1939
Lawyer

In due course, following graduation, Ted was admitted to the bar in New Jersey and is now a counsellor at law and partner in the firm of Eggers & Baer. His partner is mayor of Jersey City and Ted is assistant corporation counsel. He has been deputy comptroller, counsel to the comptroller, and legal assistant to the corporation counsel of the city.

During the war Ted was in the Coast Guard from December 10, 1943, till October 15, 1945, holding the ranks of j.g. and lieutenant. He served as port security officer in the Port of New York.

He is a member of the ethics committee and public relations committee of the Hudson County Bar Association, N.J. State Bar Association, New York Lawyers Association, American Bar Association and Catholic Lawyers Guild. Ted is vice-president of the Princeton Club of Hudson County.

Ted, Jr., is the official "Class Baby" and we can be proud of him as he is president of the student body at Peddie, feature editor of *Peddie News*, All-County (Mercer) Guard in football and won his letter in the 440 in track. Jane was president of the freshman class at St. Elizabeth's Academy and Alice is on the student council.

George O'Bryan Bailey

Home Address: 3266 Worthington St., N.W., Washington, D.C.
Business Address: Longfellow Building, Washington, D.C.
Married: Martha Weaver, November 28, 1931

Children: George O'Bryan, Jr., July 31, 1935; Mary Howell, April 28, 1938
Architecture

George stayed on at Princeton after graduation, taking his M.F.A. in Architecture in 1931. He has been with the Public Housing Administration as an architect since that time except for two years in the Army. He entered as a private in 1944. He reports that his service was in "safe" areas, that his duties included "KP and miscellaneous" and that he graduated a corporal in 1945. He has lived in Washington since graduation, and has been active in the National Association of Housing Officials. His avocations include electric trains, woodworking, photography, radio and television.

Frank Disston Bain

See supplement at back of book.

Cecil Sherman Baker

Home Address: P.O. Box 432, Williams, Ariz.
Married: Louise Maxwell, 1939

After leaving Princeton because of ill health, Sherman spent three years studying art in France. Again, because of illness, he was sent to Arizona, where he finished college at the University of Arizona, graduating in 1934, first in his class, *summa cum laude*, Phi Beta Kappa. He took a year of post-graduate work at the University of Southern California, matriculated at Jefferson Medical College, but—again, because of sickness—dropped out.

Sherm was married in 1935, worked as a government clerk in Washington, but was sent again to Arizona. He tried his hand at western pulp writing, in between surgical operations. He was divorced in 1939, and is married again. His present wife is Louise Maxwell Baker.

Sherm has been a deputy game warden, deputy sheriff, weather bureau observer, school teacher, Burns Detective Agency operative, Gallup Poll interviewer, and night watchman. He volunteered for the Army in 1942 and, amazingly, was accepted. But he spent most of his military life in the hospital, and was honorably discharged in 1943 as a private. Since then, illness has continued to dog him and he's spent most of his life in bed. Here's to you, Sherm!

William Hogg Baker, Jr.

Home Address: Newtown, Bucks County, Pa.
Business Address: R. D. 2 "Windrace," Newtown, Bucks County, Pa.
Married: Shirley Booth
Farmer

Bill has gone back to the land. He manages a dairy herd of 25 head and indulges in general farming on his Bucks County acres. This is a far cry from his earlier years which were spent with the New York Trust Company (1929-1939) and Lionel D. Edie & Co. (1939 to 1941).

At the beginning of the war Bill was a j.g. in the Navy and received an honorable discharge for physical reasons in 1942. From 1942 to 1945 the Army utilized his services as a private and corporal and he served in France, Alsace-Lorraine, Germany as a forward observer for artillery and radio operator in the 100th Division. He was awarded a battlefield Bronze Star and group Croix de Guerre. Army decorates Navy offcast!

In making the switch to Bucks County, Bill prepared himself by taking a course in farming at the Agricultural Institute, Farmingdale, Long Island. He used to summer in Nantucket, but indicates that from now on his farm will pretty well monopolize his attention.

Truman Harris Baldwin

Home Address: 825 Logan St., Denver 3, Colo.
Business Address: various in Air Force, U.S.
Married: Ruth Rouse Davis, August 27, 1932
Children: Deborah Davis
Military

Mike is a living example of the exception that proves the rule. After serving in the war years as a personnel administrator in the Army Air Force, where he rose from 2nd lieutenant to major, he left the services for two years only to return to the Air Force in 1948. He is now an officer in the Far East Air Force with every intention of remaining permanently as a military employee of Uncle Sam.

His career after graduation gave no clue that he was heading toward a future brass hat. The first thirteen years of his business life were devoted to various phases of the investment business in New York City (perhaps there is a clue here). Then, after leaving the Army Air Force in 1946, Mike entered the life insurance field in Denver. Two years of this were sufficient to convince him that civil life no longer had the necessary attraction for a man of his military training and experience. There must be some Scotch blood in the Baldwins as it is evident that Mike was determined not to waste those four grueling years in the Princeton R.O.T.C. under the fatherly auspices and practical military language of our bashful leader, Major Van Deusen.

Perhaps it is the charm of Denver that has wooed him away from the vicissitudes of eastern city life, for Mike makes the comment that "Denver beats New York any way you look at it."

John Boyd Ballantine

Home Address: Buena Vista Ave., Rumson, N.J.
Business Address: 87 Broad St., Red Bank, N.J.

Married: Anne L. Crawford, December 2, 1929
Children: Jeannette B., September 3, 1930; John B., Jr., December 7, 1932; Harden P., November 3, 1938
Retailer

JOHN, our Class treasurer, has been operating his own business, a china and glass shop in Red Bank, since 1947. Before the war he worked for several years for the Neptune Meter Co., a family business, and then turned to the financial field with James Talcott, Inc. of New York, whom he represented both in New York and later for a year and a half in London.

John contributed his services to the war effort first in the Office of Production Management and WPB, then in the Army where he served in the European theater. He entered as a private and left in March 1946 as a 1st lieutenant.

John belongs to the Seabright Beach Club and Lawn Tennis and Cricket Club and the Princeton Club of New York. His wife attended Miss Porter's School before their marriage in 1929. Their daughter Jeannette is now a sophomore at Bryn Mawr, and John, Jr., is at St. George's School, Newport, R.I.

Undaunted by his job of keeping the Class treasury solvent, John writes that the last two years have confirmed his belief that ours is the best class ever to graduate from Princeton.

William Sylvester Ballenger, Jr.

Home Address: 1801 Woodburn Dr., Flint 3, Mich.
Business Address: Citizens Commercial & Savings Bank, Flint, Mich.
Married: Marie Elizabeth Daley, October 25, 1930
Children: William S., III, March 28, 1941; Robert Daley, April 7, 1944; Irene Elizabeth, April 29, 1947
Banker

IN 1934 Bill became a member of the Citizens Commercial & Savings Bank's trust department in Flint, Mich. At the present time he is a trust officer of that bank. From 1932 to 1934, Bill was a representative of the brokerage firm of Clark, Childs & Keech of New York City, connected with their Flint office. From the time of graduation until 1932, Bill was with the Chevrolet Motor Division of General Motors Corporation in both Flint and Detroit.

Bill is a member of the board of directors of the Flint Y.M.C.A. and at one time acted as treasurer of that organization. He is also a member of the Flint Golf Club. He enjoys golf, tennis, and squash racquets.

Bill is well engrossed in the fascinating diversion of raising a family. He declares, "As the children get older we hope to have more leisure time . . . not only for vacations, but also for getting back to Princeton occasionally." How many of us are rowing right along beside you in the same boat, Bill!

Clinton C. Balmer

Home Address: 219 S. Princeton Circle, Lynchburg, Va.
Business Address: c/o Simon & Schuster, Inc., 1230 Sixth Ave., New York 20, N.Y.
Married: Frances H. Montague, August 28, 1945
Sales Representative

For about forty weeks in the year Clint travels throughout sixteen states as representative of book publishers. In addition, he finds time to conduct a weekly radio program called "Books and the World of Books" over WLVA in Lynchburg and to write articles now and then for the *Publisher's Weekly*. He also acts as "roving southern correspondent" for that paper and occasionally lectures to colleges and clubs. In the good old quiet days prior to 1938, Clint was successively a clerk in Doubleday, Doran and the Century Co. (1930-1933), then headed the shipping department for W. W. Norton Co. until August 1934, became a salesman for Melrich V. Rosenberg Co. in New York, and finally, on the death of Mr. Rosenberg, conducted his own business happily ever after until now.

Clint retains a "sort of nostalgic interest" for the Princeton Court Club and the Alpha Sigma Phi fraternity at Franklin & Marshall, as well as a current interest in his church, and in the Brotherhood of Associated Book Travellers, and the United World Federalists. He considers the last organization "the only truly logical way to bring about world peace." While he cheerfully admits that the Balmers are business capitalists (Mrs. B. owns the Musketeer Book Shop), they vote as "extreme Roosevelt New Dealers" and live out their political convictions by "endeavoring to help create better understanding between classes, races, etc."

With express reservation for the possibility of atomic warfare, Clint et ux. hope to continue their present way of life.

Homes Bannard

Home Address: 636 Prospect St., Westfield, N.J.
Business Address: Pennsylvania Railroad Co., Sunnyside Yard, Long Island City 1, N.Y.
Married: Janet Fowler Darby, October 13, 1933
Children: Walter Darby, September 23, 1934; Robert Heath and Mary Elizabeth, June 28, 1938
Railroader

Homes swung aboard the Pennsylvania Railroad and has been on the go ever since. He knows the game from A to Z, having started as a clerk in the mail room in New York, then selling tickets, thence to Boston and New Haven as passenger representative. On to Philadelphia in 1935,

back to Boston as New England passenger agent, out to Indianapolis and then back to New York as assistant general passenger agent on the Long Island Railroad just in time for the job of transporting millions of passengers to the World's Fair.

For the next few years Homes alternated between New York and Philadelphia, always moving up the ladder. During the war he was in Washington (1943-46) and was responsible for the mass movement of troops and arrangements for individual military, governmental and other essential travel. He was chairman of the Terminal Lines Committee and of the Government Reservation Bureau Committee. The war produced no job with greater headaches. In 1946 Homes went to New York again, this time as general passenger agent and on December 1, 1948, was made manager of dining car service. Have you noticed the recent improvement on the Pennsy?

Homes claims that this gypsy existence left little time for outside activities. Then to prove it he tells that he has helped the Junior League in New Haven with an amateur musical comedy, the Junior Chamber of Commerce in Indianapolis in its investigations of municipal and political deals, the Community Chest in Philadelphia, the Third Century Campaign, skied with Don Coster in the Laurentians, traveled all over this country, Cuba and Mexico with his wife, golfed whenever the occasion permitted, and belongs to the Union League Club of New York, Skal Club of North America, and various business associations, including being on the Executive Committee of the American Association of Passenger Traffic Officers. Whew!

Homes says it has been an interesting twenty years and, in spite of all the moves—his older boy, Darby, at 14 has been to eight schools—his wife and children are thriving. But they are glad to be settled in Westfield and have gotten into church, P.T.A. and Scout work.

Robert P. Barden

Home Address: 430 Owen Rd., Wynnewood, Pa.
Business Address: University of Pennsylvania Hospital, 34th & Spruce Sts., Philadelphia, Pa.
Married: Virginia Gates
Children: Bonnie; Nancy Carolyn; Heather
Doctor, Radiologist

Bob is a physician specializing in radiology (X-ray) and spends his full time at the hospital of the University of Pennsylvania, where he is an assistant professor in the School of Medicine. He has resided in Philadelphia since 1935 except for two years spent in Pittsburgh, 1938-1940. Bob keeps himself in shape playing tennis regularly in the summer and riding horseback each Sunday during the rest of the year. He is a member of the Bryn Mawr Presbyterian Church. His children are 8, 6, and 4 years old.

George Barker, Jr.

Home Address: Whippany Rd., Morristown, N.J.
Business Address: National Newark & Essex Banking Co., 744 Broad St., Newark, N.J.
Married: Janet B. Glazebrook, June 1931
Children: Janet Mariana, July 23, 1932
Banker

When George graduated from Princeton in 1929, he went to Wall Street as so many of that golden era did, and joined forces with Eastman Dillon & Co. In 1932, however, he came back to his home state and entered the banking business, becoming associated with the National Newark & Essex Banking Co. in Newark, in their investment department. In 1939 he was made assistant trust officer. He is also active in other Newark affairs being a director, assistant secretary and assistant treasurer of the Society of the Babies' Hospital, and assistant secretary and treasurer of the Hospital for Crippled Children, both of Newark.

George is a member of the Morristown Field Club and the Princeton Club of Northern New Jersey. His varsity tennis experience has stood him in good stead, as his sound ground strokes and strategy make up for the ailing legs. Surf fishing yields him only one striped bass a year, but he averages 170 at bowling and complains that it's no higher. Golf is purely incidental.

Vail Guthrie Barnes

Home Address: 133 W. 71st St., New York 23, N.Y.
Business Address: John Wood Manufacturing Co., Inc., 70 Pine St., New York 5, N.Y.
Marital Status: single
Personnel Director

In April 1946, Vail accepted a position with the John Wood Manufacturing Co. He is now director of personnel and devotes most of his time to maintaining relationships and discussing labor problems with the unions representing the employees of the company's five plants in the United States and three in Canada. Prior to this association, Vail was in the armed services. He entered the Armored Force as a private in 1942 and was separated as a captain in the Judge Advocate General's Department in 1946. During his tour of duty he met up with a number of Princetonians. Vail enjoys his present work and plans to continue in this field. He is still single.

Lincoln Kinnear Barnett

Home Address: Westport, Essex County, N.Y.
Married: Hildegarde Harris, October 10, 1935

Children: Timothy Lincoln, January 11, 1940
Writer

LINC resigned from *Life* in 1946 to devote full time to writing. This year his book *The Universe and Dr. Einstein* was published by William Sloane Associates, Inc.

Linc received a degree of bachelor of literature from Columbia University School of Journalism in 1931 and an M.S. in 1932. During this period he was a part-time member of the faculty, teaching physical education at the Horace Mann School; he also taught tap dancing, carrying on his Triangle Club interest. He has continued his avocation and out of it grew his first signed article in *Life*, a close-up of Fred Astaire in 1941. Prior to joining *Life* in 1937 he had worked as a reporter on the city staff of the *New York Herald Tribune* from 1931 to 1937. As a staff writer and associate editor of *Life* he wrote more than twenty signed close-ups, including articles on Generals Marshall, Eisenhower and Spaatz, Admiral Land, Bing Crosby, Ingrid Bergman and Ernie Pyle.

His signed articles have appeared in the *New Yorker*, *Town and Country*, *Cosmopolitan*, *Country Life*, *Ladies Home Journal*, *Harper's* and *Readers' Digest*. During 1942-43 he was *Life's* war correspondent in England and North Africa.

Linc was a member of the public relations and publicity committee of the Princeton Bicentennial 1946-47. He belongs to Sigma Delta Chi (journalism fraternity), president in 1931; and to the American Newspaper Guilds.

At present he is enjoying living and writing on the shore of Lake Champlain in the shadow of the Adirondacks.

Erik Barnouw

Home Address: 16 Centre Ave., Larchmont, N.Y.
Business Address: Columbia University, New York, N.Y.
Married: Dorothy Beach, 1939
Children: Jeffrey, 1941; Susanna, 1945
Radio Writer and Educator

ALTHOUGH Dutch is currently an assistant professor of English at Columbia, his natural habitat is less the classroom than the airwaves. Indeed, almost all his twenty years since graduation have been devoted to radio, in which he has made a distinguished record as writer and producer. Among his many other activities he has been, since 1947, president of the Radio Writers Guild.

Beginning in 1931, he was for seven years radio program director for two leading advertising firms, Erwin Wasey & Co. and Arthur Kudner, Inc. From 1937 on he has been a free-lance writer and has had an important hand in such outstanding air programs as "Cavalcade of America" and "Theatre Guild of the Air." Also in 1937 he began his

teaching career at Columbia, where he is now in charge of courses in radio. He has written three books dealing with radio writing and production, contributed articles to many magazines, lectured at various universities, and acted as consultant on radio to the War Department and the U.S. Public Health Service. During the war he was, variously, chairman of the Radio Committee of the Writers War Board, commentator for the Overseas Branch of the O.W.I., and supervisor of the Education Unit of the Armed Forces Radio Service.

For the future Dutch is thinking in terms of television—which should make his next twenty years at least as active as the previous twenty.

Ralph D. Bartlett

See supplement at back of book.

Earle E. Baruch

Home Address: Fairview Dr., St. Davids, Pa.
Business Address: Public Ledger Building, Philadelphia 6, Pa.
Married: Phyllis Fox, May 5, 1928
Children: Phyllis Ellaine, August 3, 1930; Earle E., Jr., June 9, 1932; Richard Fernand, December 11, 1937
Insurance Executive

Earle is president of Johnson & Higgins of Pennsylvania, Inc., and Curtin & Brockie. He is also a director of Johnson & Higgins, New York, and the Girard Trust Co. in Philadelphia. In addition to his insurance and other business activities he is director of Pennsylvania Working Men's Home for the Blind, Community Chest, and Red Cross.

Earle spends as much spare time as possible golfing and has won several tournaments. He belongs to the Merion Golf Club, Merion Cricket Club, Pine Valley Golf Club, Racquet Club and Princeton Club of Philadelphia. During the war he was with the interceptor command.

His daughter is at Pine Manor Junior College at Wellesley, Mass., Earle, Jr., is at Kent, and Richard is attending Haverford School.

George Pomeroy Bassett, III

Home Address: Garrison, N.Y.
Business Address: Films, Inc., 330 W. 42nd St., New York 18, N.Y.
Married: Virginia Shoemaker, 1933
Children: Phebe Lord, 1942; George P., IV, 1945
Sales Manager

George is direct sales manager of Films, Inc., with offices in the McGraw-Hill Building. Prior to 1936, before getting into the film

business, he was a general construction overseer in Pittsburgh, where he had also worked for a year with the Pittsburgh Aviation Industries. He was married to Virginia Shoemaker in 1933, and has two children, a daughter Phebe Lord, age 7, and a son George P., IV (known as Jeep). Both children attend the Garrison Union Free School, a progressive country school on whose board George serves.

He says his avocation is country living and rebuilding and adding to his house in Garrison, N.Y. He says his ambition is to retire as young as possible, but from the way he is going, he doesn't feel it is just around the corner.

Philip Bastedo

Home Address: 160 E. 72nd St., New York 21, N.Y.
Business Address: Wickes, Riddell, Bloomer, Jacobi & McGuire, 60 Broadway, New York, N.Y.
Married: Helen C. Wilmerding, February 4, 1937
Children: Philip Russell, January 18, 1939; William Bayard, December 27, 1940; Cecily, February 26, 1943
Lawyer

PHIL is a member of the law firm of Wickes, Riddell, Bloomer, Jacobi & McGuire, which he joined in 1936 and of which he became a partner in 1941. Phil received his law training at the Harvard Law School, obtaining his LL.B. in 1932. During the early New Deal days he was in Washington with the Public Works Administration and the Treasury. He is a good man to know.

At the beginning of the war, he served as deputy director, U.S. Office of Civilian Defense in Washington, D.C. until he entered the Navy in October 1943. Phil served in the Navy in the U.S. and Europe until he was assigned as a civilian to the Office of Strategic Services in Germany in June 1945.

Philip is a member of the Metropolitan Club in Washington, D.C., and the Century Association and the Lunch Club in New York City. He has been helping Chet Baylis on Annual Giving in the Manhattan area.

Chester Baylis, Jr.

Home Address: 17 E. 89th St., New York 28, N.Y.
Business Address: Bankers Trust Co., 16 Wall St., New York, N.Y.
Married: Dorothy M. Smith, October 6, 1934
Children: Robert M., August 20, 1938
Investment Banker

AT present, Chester is Assistant Vice President in charge of the Investment Advisory Division of Bankers Trust. He has been with the Bankers Trust Company consistently since 1929, except for the war

period. Started selling bonds, and later did research and trust investment work, always in the security end of the business.

From 1942 to 1945, Chet saw a lot of the Pacific from the Aleutians to Australia, as a lieutenant in the Navy. During his rise from lieutenant j.g. to lieutenant commander, Chet served as a division officer, assistant gunnery officer, damage control officer and as first lieutenant aboard the heavy cruiser, USS Portland. He was awarded the Bronze Star, American Theater ribbon, 9 Asiatic Pacific stars and 2 Philippine Liberation stars.

His son, Robert, attends St. Bernard's in New York City.

Chet is our Class Agent on Annual Giving and has been doing a swell job. As a result of his efforts the Class is among the top ranking performers. All we need is good leadership.

John Ferguson Beaird

Home Address: 208 S. Matanzas Ave., Tampa, Fla.
Business Address: 1011 E. Lafayette St., Tampa, Fla.
Married: Chloe Newell, August 14, 1935
Children: Chloe Power, September 2, 1940; John Ferguson, Jr., January 4, 1946
Transportation

From 1928 to 1945 John was in the petroleum industry and with the du Pont Company in Olney, Ill., and in Maysville, Carrollton, and Louisville, Ky. He is now in the taxicab transportation business in Tampa.

In addition to his vocation he takes his sailing seriously and is a member of the Tampa Yacht and Country Club and the Davis Islands Yacht Club. He is a Thirty-second Degree Mason, a member of the Community Chest, director of the Tampa Red Cross and of the local symphony.

A number of years ago John was once seen at a race track in the Middle West but the extent of his present activities along these lines is unknown. He volunteers no comments on his or the world's problems or plans, but it is quite obvious he continues to have a full and busy life.

Jacob Dyneley Beam

Home Address: 52 Bayard La., Princeton, N.J.
Business Address: Department of State, Washington, D.C.
Marital Status: Single
State Department

After studying for a year at Cambridge, England, where he took an A.B. degree, Jake's life has been that of a career diplomat. He was vice-consul at Geneva from 1931 to 1934, third secretary of our Embassy at

Berlin from 1934 to 1940, divisional assistant at the Department of State from 1940 to 1941, first secretary of the Embassy at London until 1945, political officer at SHAEF during 1945, a member of the State Department mission to Germany until 1947, and since that time has been chief of the Central European Division of the State Department. That gives him a chance to wrestle with such problems as the Ruhr, Danube navigation, Benelux, Iron Curtain, or what have you. He has them all.

Jake is a member of Colonial, the University and Metropolitan Clubs of Washington, and the Princeton Club of New York. As to his marital status—Single "and always have been" he adds with a flourish.

The state of the world is nicely summed up in his comment that "plans for the future will be determined by the State Department; thoughts for the future are obscure and gloomy."

Warren Franklin Beasley

Home Address: Point Pleasant Farm, New Castle, Del.
Business Address: Hercules Powder Co., Wilmington, Del.
Married: Matilda Howell van Trump, June 13, 1936
Children: Matilda van Trump, April 14, 1937; Alice Lambson, May 11, 1940
Chemical Manufacturer

WARREN has worked for the Hercules Powder Co. since his graduation from college. He was in the engineering department until 1936 when he moved to Hattiesburg, Miss., which is deep in the Deep South. He says that after his family adjusted themselves and lived there for nine years, they hated to return to the North—Wilmington. Nevertheless, he is now assistant to the director of operations, so we understand he plans to stay north of "that line" even though his children still say, "Mommy, we aren't Yankees, are we?"

Included in his Herculean activities during the past three years was the renovating and repairing of a 110-year-old home. Although he says his future is indefinite, he adds "it will undoubtedly be spent working for Hercules, probably in Wilmington." He regrets that he has no sons to give for Princeton, but implies that some day there may be a son-in-law or two.

Warren belongs to the Hercules Country Club, the New Castle Club, the Wilmington Whist Club and is vice-president of the Hercules Men's Club. He tennises, bowls, bridges in tournaments (won the Delaware State Open in 1947) and plays the piano for his own amusement.

Ross James Beatty, Jr.

Home Address: 237 E. Delaware Pl., Chicago 11, Ill.
Business Address: 332 S. Michigan Ave., Chicago, Ill.
Married: Janet Ayer, 1930

Earle Baruch

Bob Bennett

Erik Barnouw

Chet Baylis, Jr.

Anne Ballantine and the Children

Rusty Beatty's Children

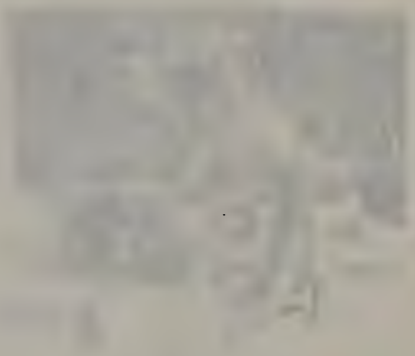

Norm Beaudrias

Blair Birdsall

Dick & Rachel Bernheim with Bill

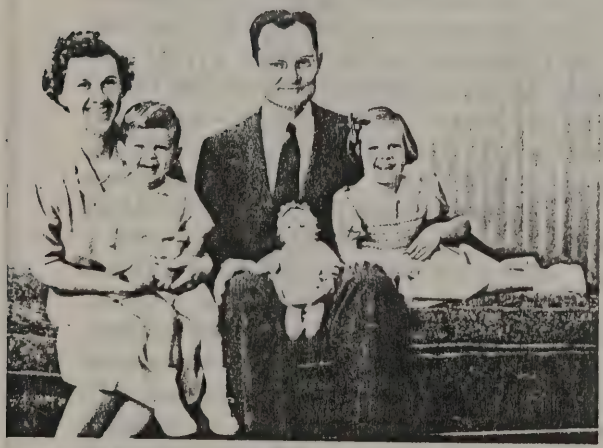

Carl & Catherine Breuer and the Children

Warren Beasley

Jerry Blanchard & Jack Livingston

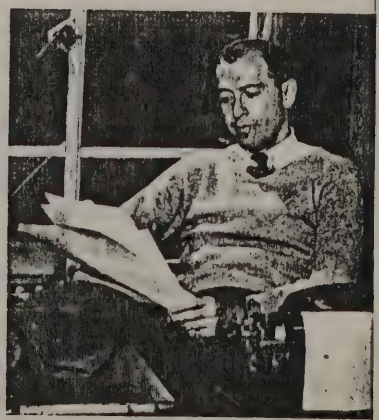

Line Barnett

Children: Phoebe Lord, July 16, 1938; Susan Day, January 6, 1941; Ross James, III, December 29, 1945; Peter Ayer, August 26, 1948
Real Estate

After graduating from college, Rusty entered the manufacturing business with the United Air Cleaner Co. and remained with that organization until 1932. From 1932 to 1942, Rusty did several things, among them real estate development work, house construction, the development and management of a tung oil plantation, and even delved into the mining business. From 1942 to 1946 he managed the Black Hills Tin Co. at Tinton, South Dakota, which operated under Signal Corps contracts. In 1946 he became the manager of the estate of L. J. McCormick (real estate holdings), the position he holds today.

Rusty has an interest in the Community Fund of Chicago, the American Red Cross and the Boy Scouts. He is the treasurer of the North Side Boys' Club, and also treasurer of the Planned Parenthood Association. He is a member of the University Club of Chicago, the Saddle & Cycle Club, the Cliff Dwellers Club, the Chicago Literary Club, and the Longmeadow Hunt Club. His outside interests are varied. He attends the Chicago Symphony regularly. He is fond of horseback riding and particularly interested in fox hunting, being whipper and more recently M.F.H. of the Longmeadow Hunt Club.

With the exception of the war years, when Rusty was in the Black Hills of South Dakota on his Black Hills Tin Co. assignment, he has always lived in Chicago. Vacation trips have taken him to Mexico and Jamaica. Rusty has had great satisfaction in pioneering in the tung oil development in Mississippi. It has led him to the deep conviction that, "The conservation of our natural resources is one of our great national problems. . . . The nation will run out of its great assets soon unless they are protected."

Rusty is an enthusiastic family man and declares, "My main interest in life is to equip my children as well as possible and help them to become good citizens. My interest is also selfish, as I enjoy every minute I spend with them. . . . My wife and I work hard, but also take time out occasionally to wonder what it is all about."

May time spin out only gracious answers!

Norman John Beaudrias

Home Address: 12075 N.E. 10th Ave., Miami, Fla.
Business Address: Box 1999, Opa-Locka, Fla.
Married: Itie MacGregor, April 16, 1936
Children: Michael, February 23, 1945; Mary Paul, April 9, 1947
Lawyer

Norm has spent most of the past fifteen years in government service. He now manages, as a civilian enterprise, the inactivated Naval Air Base

at Miami, but reports sadly that the Navy is about to move back, which means that Norm will move out, whither he sayeth not.

After graduation until 1933 he traveled and studied in Europe. He says, not without nostalgia, "Saw Dave Burnham and Carl Breuer in Paris and at St. Moritz during Christmas holidays. Bumped into Ted Sawyer catching the train in Cannes accompanied by a Great Dane twice his size; saw the bumping races at Oxford with Herm Heydt; tried to get Kingsley Kahler to take a gondola ride on a moonlit night in Venice, but she would have none of it."

After all this romance Norm settled down as a government attorney in Washington, and then moved to New York where he was finally assistant general counsel in the executive department of the State of New York until he entered the Army in 1942.

His war service was entirely in the Air Corps. He was stationed first at Wright Field, then at Miami, until his separation in September, 1946, as a lieutenant colonel. He also attended the Command and General Staff School at Fort Leavenworth, in 1944.

Norm comments that he acquired his family and home a little late but that they are all wonderful, as is Miami, "if only it will prove possible to earn a living here."

Norm's international if not romantic propensities found further outlet in representing the Grand National Curling Association in the national matches with Canada in March 1940.

He says he will let us know at reunion what happens when the Navy moves in. No doubt it will happen in Miami.

John A. Becker

Home Address: R.F.D., Castleton-on-Hudson, N.Y.
Business Address: First Trust Co., Albany, N.Y.
Married: Helen W. Pillsbury
Children: Katharine P., 1933; Lisa S., 1936; John J., 1940; David P., 1947
Banker

John went into the First Trust Co. of Albany soon after graduation. In 1934 he became assistant to the president; 1936, treasurer; 1940, vice-president; and 1946, vice-president and trust officer. During the war he became a major, after serving with the C.M.P. for 3 years, in North Africa, Sicily, Italy, England, Belgium and the Netherlands. His duties were with the Military Government and SHAEF Mission in the Netherlands. He was awarded the Bronze Star, 4 battle stars, Knight Officer, Order of Orange Nassau with crossed swords (Netherlands).

His children are in school near and in Albany. Katharine is in St. Timothy's Class of '52, Lisa is in St. Agnes, John in Albany Academy.

John's hobbies are golf, fishing, farming and "recently driving children about," and at various times he drives for charities.

William Cosner Beddoe

Home Address: 165 Fortieth Ave., San Mateo, Calif.
Business Address: Paraffine Companies, Inc., 475 Brannan St., San Francisco, Calif.
Married: Elinor Catharine Stoddart, March 24, 1928
Children: Elinor Ann, May 16, 1935
Merchandising Manager

BILL left us in 1928 and went into the flooring business in New York City, first with Bonded Floors Co. and then for 16 years with Congoleum Nairn, Inc., spending most of that time in the latter's Canadian branch. During the war he was Official War Production Trainer for the Canadian Department of Labor. Since August 1948 he has been merchandising manager of Paraffine Companies, Inc., and hopes to settle down and enjoy California's climate and gracious living.

Bill was active in the Advertising Club of Montreal 1938-45; helped to start the Mohawk Valley Advertising Club in 1948 and has written considerable copy as well as ghosting several articles for company executives.

Bill likes to fish, especially fly-fishing, and had excellent fishing in the Laurentians during his Canadian sojourn. He is now looking forward to some real fishing in California waters and will no doubt come up with some colossal fish (apologies to Hollywood).

Edward Albert Bellingrath

Home Address: 42 Edgehill Rd., Little Rock, Ark.
Business Address: Coca-Cola Bottling Co. of Arkansas, Little Rock, Ark.
Married: Mildred Farley Thompson, February 1, 1934
Children: Charles Theodore, November 20, 1934; Mary Watkins, June 6, 1936
Beverages

ED has made a useful career out of being a sound citizen of his native Little Rock. He has that hallmark of business in the South—the Coca-Cola bottling plant and as a business leader in his home city he has meant a great deal to his community. He has been and still is active in his church, the First Presbyterian, and in the Community Chest on the budget committee.

He has found time to do the cultural things among his other activities and is bringing up a nice family of future good Little Rock citizens, one of whom is a prospective Princetonian.

Cooper Procter Benedict

Home Address: Lewisburg, W.Va.
Business Address: same

Married: Laura DeLamater, April 14, 1934
Children: Cleveland Keith, March 19, 1935; Elizabeth Hasbrouck, March 27, 1941
Farmer

UNTIL very recently Coop has been working for Procter & Gamble in the advertising department. From 1931 to 1934 he was in England in the same department of Thomas Hedley & Co., Ltd., the British subsidiary of Procter & Gamble. After that he was in Cincinnati continuously until August 1945, when he went back to Newcastle-upon-Tyne as advertising director of Thomas Hedley to help with the organization of a department there after the war. That job was completed and he and his family returned to the United States early in March.

Coop expects to devote his entire time to his farm at Lewisburg. Incidentally, his wife is a sister of our classmate Lee DeLamater. Their boy is in the Class of 1953 at the Hill School.

James S. Benn, Jr.

Home Address: 819 Montgomery Ave., Bryn Mawr, Pa.
Business Address: 804 Philadelphia National Bank Bldg., 1417 Sansom St., Philadelphia 2, Pa.
Married: Margaret Carnwath, October 18, 1939
Lawyer

JIM entered the University of Pennsylvania Law School after leaving Princeton, and graduated with his LL.B. in 1932. Since that time, except during the war, he has been practicing law in Philadelphia. He is a member of the Philadelphia, Pennsylvania, American and Federal Bar Associations, the Union League of Philadelphia, Philadelphia Country Club, the Engineers Club of Philadelphia, the Society of American Military Engineers, the Downtown Club (Philadelphia), the Port of Philadelphia Maritime Society, the Pennsylvania Scotch-Irish Society, and the Army and Navy Club, Washington, D.C.

Jim's wife, Margaret, is a sister of Jim Carnwath '30, of Elkins Park, Pa., and a graduate of Goucher College.

Jim joined the Army Engineers Corps in July of 1942 as a captain, and was discharged in August 1946, as a lieutenant colonel, after serving in Philadelphia as a legal officer and chief of the Contracts and Claims Branch, Philadelphia Engineer District, and contracting officer, chief of the Contract Termination Division, Philadelphia Engineer District.

Robert Wilson Bennett

Home Address: Hackley School, Tarrytown, N.Y.
240 Reynolds Terrace, Orange, N.J.
Business Address: Hackley School, Tarrytown, N.Y.
Marital Status: single
Education

After graduation Bob took an M.B.A. degree in 1931 from the Harvard Business School and after that and until 1938 he was in the sugar brokerage business with B. W. Ayer & Co. in New York City. Then he was sales manager for Bishop Industries in the same city until 1942. After a hiatus he was sales manager of Ski-Bike, Inc., in Montclair, N.J., from 1945 to 1947 and from that time until the present he has been business manager of the Hackley School in Tarrytown, N.Y.

So much for the man's business career. That hiatus mentioned above was well filled with other pursuits. Bob joined the Army on March 7, 1942, as a private and separated from it on December 21, 1945 as a captain. He tells us that he spent two years training in the U.S.A. and then was in combat in the E.T.O. for one and three-quarters years. During the latter period he was in England, France, Belgium, Holland and Germany. While on this latter-day Cook's Tour, he seems to have gone the average G.I. one better in the line of souvenir collecting. He acquired the Bronze Star, Purple Heart, Presidential Citation, Belgium Fourragère (2 citations), French Croix de Guerre, E.T.O. ribbon with five battle stars. The Purple Heart was acquired in the Battle of the Bulge. That is a record of which Robert may be exceedingly proud.

As somewhat of an anti-climax he tells us that his civilian pursuits, outside of business, are largely confined to the field of contract bridge. He is a member of the Whist Club of the Oranges and served in 1947 as first vice-president of the New Jersey Bridge League and as a member of the board of governors of the American Contract Bridge League. Bob is a national master in contract bridge and has been eligible and played in five national championships. In 1937 he won the New Jersey State Championship and in 1947 was runner-up.

He still plays an excellent game of tennis and some golf. When he is able to get away from the bridge table, his indoor activities include dancing and talking to anyone about matters that are of interest to the world at large. He thought Dewey should and would win the election and feels that international affairs would be very much better if everyone would put their cards on the table as the first step toward general understanding and unity of mankind.

Bob states that he believes he has found a complete way of life in his duties at a boys' boarding school and plans to continue in that type of work.

Richard Bernheim

Home Address: 126 E. 78th St., New York 28, N.Y.
Business Address: 300 Observer Highway, Hoboken, N.J.
Married: Rachel Page, January 24, 1946
Children: William Page, April 28, 1948
Leather Manufacturer

On graduation Dick started working in the tannery for R. Neumann & Co., leather manufacturers of Hoboken, N.J. Subsequently, he advanced

to sales and in 1936 became plant manager. Ability is recognized in due course and Dick is now president of the organization. His company makes fancy leather of calf, seal, ostrich and water buffalo for leather goods and shoes.

Dick is a member of the Century Country Club, Harmonie Club and the Princeton Club of New York.

During the war he was in the U.S. Naval Reserve, entering as a lieutenant and leaving as a lt. commander. He was stationed mainly in the United States and Hawaii and was occupied in Naval Air Transport operations. While in the service he received the following decorations: U.S., Pacific and World War II.

Exclusive of time spent in the service he has lived in New York City. He has an adopted son.

William E. Bessire

Home Address: 3830 W. Market St., Louisville, Ky.
Business Address: Bessire & Co., 511 W. Main St., Louisville, Ky.
Married: Dorothea Broecker, June 22, 1934
Children: Henry, June 28, 1935; Dorothea, June 29, 1941; Melanie, January 20, 1943
Dairy and Bakery Supplies

As president of Bessire & Co., with which concern he has been associated ever since graduation, Bill furnishes supplies and equipment for dairy and bakery industries in Indianapolis, Columbus, Memphis and Richmond, as well as Louisville. He is also vice-president of the parent company in Indiana.

Recurrent attacks of arthritis have limited his activities to bridge, poker and other games of chance, as well as the difficult art of being unavailable on Derby week-ends.

Bill has lived in Louisville all the time except for 1936 during which he graced Memphis with his presence. He is a Methodist by persuasion, a Republican "still in favor of Southern States Rights," has no hobbies, but extends a cordial invitation to all '29-ers to look him up when in town except for the above-mentioned occasion.

Blair Birdsall

Home Address: Makefield Rd., Yardley, Pa.
Business Address: John A. Roebling's Sons Co., Trenton, N.J.
Married: Helen S. Burnett, October 15, 1931
Children: Elizabeth Jane, September 11, 1936; William Blair, August 6, 1940; James Brewster, October 6, 1943
Engineer

Since 1934, Blair has been on the engineering staff of the bridge division of Roebling, and since 1940, assistant chief engineer of the

division. He received a C.E. from Princeton in 1930, and after leaving college he was field inspector for the architectural firm of Voorhees, Gmelin & Walker in New York. Following that, he worked for a year for the Port of New York Authority as survey plotter for the Lincoln Tunnel. In 1932 he did survey plotting for the city of Newark. From 1932 to 1934 he was engineer of grounds and buildings, and instructor, at Wallkill State Prison, Wallkill, N.Y.

As might be suspected, he relaxes by doing mathematical calisthenics, and in lighter moments, sketching and playing the piano although he proclaims himself no virtuoso at the latter pastimes.

Blair is active in his local Civic Association, and takes part in Sunday School and church drive activities, as well as Boys' Clubs. He was president of the Engineer's Club of Trenton in 1946-47; is an associate member of the American Society of Civil Engineers.

During the war, he was required for production of material for the armed services; he also directed the manufacture and erection of Peace River Bridge on the Alaskan Highway.

Several years after graduation he was elected to Sigma Xi. Several of his articles have appeared in the technical press.

Except for one year in San Francisco during the construction of the Golden Gate Bridge, Blair has always lived within seventy-five miles of New York City, although his travels have included all states but two, and much of Canada.

In surveying the future, Blair observes that he is one of those fortunate individuals who has known since the age of ten what he wants to do, and would like nothing better than to continue in the bridge-building business.

"Our basically isolationist nation has difficulty in learning the language and techniques of international leadership, just as industry, long the master of its own destiny, has difficulty in learning how to deal with unionized labor. However, we seem to be making progress on both fronts. Our biggest job is to get the facts across to the Russian people. If that could be accomplished, dictatorship would fall under its own weight."

Blair has two sons headed for Princeton, possibly classes of '62 and '65.

1940081

Edward Gustav Bischoff

Home Address: 23 Brentmoor Park, St. Louis 5, Mo.
Business Address: Manchester Bank, St. Louis, Mo.
Married: Harriet Moreno
Children: Marion Moreno, May 10, 1935; Edward Gustav, Jr., Feb. 4, 1937
Banker

Gus is with the Manchester Bank in St. Louis. He married Harriet

Moreno, who had attended Mary Institute and Ogontz School. They live in Brentmoor Park, St. Louis, with their thirteen-year-old daughter and eleven-year-old son.

Henry E. Bixler

Home Address: 1 Champlain Terrace, Montclair, N.J.
Business Address: Congoleum-Nairn, Inc., 195 Belgrove Dr., Kearny, N.J.
Married: Priscilla MacDougald, March 10, 1945
Children: William E., July 4, 1947
Sales Promotion

HENRY spent one and one-half years in an architect's office before joining Congoleum-Nairn, where he was in the sales department for ten years and for the past six years he has been in the advertising department.

He spent four years in the Army, Corps of Engineers, entering as a private and having the rank of captain on his discharge.

He says he is a firm believer in life beginning at 40 "and only regret not having married sooner."

His ambition for the future is to see young Bill graduate from Princeton.

Benson Blake

Home Address: Bradley Hill Road, Nyack, N.Y.
Business Address: Guaranty Trust Co., 140 Broadway, New York, N.Y.
Married: Mary T. Bradley, May 11, 1940
Children: Mary Tremain, June 5, 1941; Bettina, August 5, 1943; Benson, Jr., October 26, 1945; James Freeman, August 16, 1948
Banker

AFTER traveling around Europe till March 1930, Benson took up banking in a big way. He was with Chase National Bank for two years, Central Hanover Bank & Trust Co. for two years, the Federal Reserve Bank of New York for three years, the J. Henry Schroder Banking Corp. for two years, and the Rockefeller Foundation for four years, which, in case you lost track, brings up the year 1943.

Benson entered the Air Forces as a private in December. After O.C.S. he was assigned to the Office of Statistical Control, Headquarters AAF, in Washington. He was released in January 1946 as a 1st lieutenant and went with the Guaranty Trust Co.

Benson married Mary Bradley, a graduate of Smith College, in 1940 and settled down in Nyack to raise a family of two girls and two boys. This, and caring for his place, absorbs most of his free time.

Gerald Geoffrey Blanchard

Home Address: 647 E. 14th St., New York 9, N.Y.
Business Address: Grace Line, Inc., 25 Broad St., New York 4, N.Y.
Married: Charlotte Isabel Magee, February 8, 1947
Shipping

At present, Jerry is assistant to the vice-president and treasurer of Grace Line. Since obtaining his LL.B. from Fordham University in 1933, he has been part of "Casa Grace" in one capacity or another, in New York, San Francisco, Los Angeles, Seattle, British Columbia, Chile, Peru, New Orleans (which is recommended as "That is a town!"), Texas, which is "everything Bugs Alexander and Elliott Cage say it is," and Ecuador, "which you can have." All this traveling has convinced Jerry that O'Dwyerville, "more crowded and dirtier than ever, is still the only New York City in this world."

Before entering the Navy in August 1942, Jerry served on the Petroleum Defense Committee of Southern California. Before leaving the Navy as a lieutenant commander in January 1946, he saw action in the Asiatic Pacific as executive officer with Acorn Eight, and Carrier Service Unit Seventy. He was also operations and personnel officer, and training duty officer under Comfairwestcoast. His two battle stars were earned in the New Georgia Occupation and the Western New Guinea Operation. He also has the Victory Medal, American Theater and Asiatic Theater ribbons.

Mrs. Blanchard served as a lieutenant in the Waves.

Besides Princeton, Jerry hasn't had much time for other "avocations." But before Grace started him traveling, he did become interested in politics and served as a district captain for a few years. His political interests at present seem to be directed in the direction of world government, which he believes will come some day, "when the various nations which must be component parts of it are self-respecting and sure of themselves."

Joseph Edwin Blanton

Home Address: Albany, Texas
Business Address: P.O. Box 516, Albany, Texas
Marital Status: single
Architect

Joe graduated from Princeton as an architect in 1929 and has been following that profession ever since. His main interest has been in improving himself in his chosen profession. As a start in this direction he did post-graduate work at Princeton for two years from September 1930 to June 1932. He received the degree of M.F.A. in Architecture.

During the war Joe served the Navy as a reserve lieutenant and later received a permanent rank of lieutenant commander. He was on active

duty from March 1943 to March 1946—on the Mexican Border for one year, in the Mediterranean for one and one half years, and in California for 6 months. His duties were cable and radio censor.

Joe has been a successful man in his profession and, incidentally, has been successful in remaining single—how did you do it, Joe?

Thomas M. Bloch

Home Address: Elm Hill, Bethany Pike, Wheeling, W.Va.
Business Address: Bloch Brothers Tobacco Co., 4000 Water St., Wheeling, W.Va.
Married: Nancy McIlhenny Fulton, June 11, 1932
Children: Stuart Fulton, April 23, 1933; Jessie Quarrier, April 7, 1935; Martha McIlhenny, July 13, 1940
Tobacco Processor

Tom has worked for the Bloch Brothers Tobacco Co. since 1929 with the exception of the war years when he was in the Air Force and Military Government. He has been president of the company since May 1947. He has been a director of the National Exchange Bank of Wheeling since 1935 and of Valley Machine Company, Inc., since 1947.

Tom entered upon active duty as a 1st lieutenant in the Army Air Force on May 1, 1942 and was separated as a major on September 26, 1945. He served in E.T.O. from February 7, 1944, to September 17, 1946, in England, France and Germany. He was awarded the Bronze Star, Croix de Guerre (French), and three battle stars.

Stuart Fulton Bloch is at Exeter and hopes to enter Princeton in the Class of 1955. His old man claims he is still active in squash, golf and riding as well as bridge.

Tom's extra-curricular activities in Wheeling are many. He is a trustee of Vance Memorial Presbyterian Church; of Children's Home of Wheeling; and of Davis & Elkins College. He is on the executive board of Huroquois Council, Boy Scouts of America, and a former director of Community Chest of Wheeling, and Community Chests and Councils—U.S.A. His clubs include Wheeling Country Club, Fort Henry Club, Wheeling, Mountsville Country Club, Princeton Club of New York, and Masonic orders. He is a director of Ohio Valley Board of Trade, vice-president of Princeton Alumni Association of West Virginia and vice-president of the Wheeling Association.

Tom says "At the risk of criticism of being a thoroughly hide-bound conservative, I have planned, if possible, on continuing to live and work as I have in the past with the exception of the war years."

Peter Roseberry Blynn

Home Address: 25 Brimmer St., Boston 8, Mass.
Business Address: 135 Mt. Vernon St., Boston 8, Mass.

Marital Status: single
Clergyman

PETER is assistant priest of the Episcopal Church of the Advent, Boston, one of the large central city parishes. He has been at this post in Boston since September 1943. For two years prior to that he was assistant at St. Peter's Church in Morristown, N.J. After graduation from Princeton, Peter attended the law school of the University of Pennsylvania, but did not take a law degree. In 1932 he entered the trust department of the Girard Trust Co., in Philadelphia, where he remained until 1938, when he entered the Philadelphia Divinity School, a seminary of the Episcopal Church, from which he was graduated in 1941 with the degree of bachelor of sacred theology.

In Boston, in addition to his varied duties as a parish priest, Peter is lecturer in the Diocese of Massachusetts in the field of church history and other subjects. He is also one of the editors of the diocesan magazine. He is a member of the National Commission on Church Music of the Episcopal Church. He feels, however, that at the present time, his most important and interesting job is as director of a group of some fifty college students from Harvard, M.I.T., Wellesley, and other such institutions who meet with him and a carefully selected panel of educators and professional men and women to discuss the integration of science, philosophy and religion. From this, the group hopes to develop the germ of a vital institute based on such integration.

"One may think that a clergyman's work is confined to but a few hours on Sunday, and the necessary preparation for them. Nothing could be less true. It is a full-time job, which requires such a multitude of various techniques, that one can hardly do justice to them. After one realizes that there is reality in things of the spirit, and that such things are central to the well-rounded development of human beings in a complex world, the work of the ministry becomes as compelling a challenge as can be found to exist. Religion and life are not mutually exclusive areas of existence. Each is a part of and gives meaning to the other. The recognition of this principle is one of the most hopeful signs in our modern, truly progressive, educational institutions of higher learning. I am proud to be a son of Princeton, which is well in the vanguard of such institutions striving to give to their sons and daughters the fullest meaning of life."

Warren H. Bodman

Home Address: Church and Conestoga Rds., Wayne, Pa.
Business Address: Woodcock, McLean & Co., 1518 Walnut St., Philadelphia 2, Pa.
Married: Jean Elizabeth Harvey, August 16, 1940
Children: Hollis Ann, April 21, 1942; Barbara Hays, February 15, 1945
Broker

Doc has been in the investment business since graduating from the Harvard Business School with a degree of M.B.A. in 1931. He has been a general partner of Woodcock, McLean & Co. for the past ten years. He is a director of Curtis Paper Co. of Newark, Del.

During the war, Doc was a member of the U.S. Coast Guard Reserve (T) from 1942 to 1945 and was an ensign at the time of dis-enrollment.

Outside of the office, golfing, hunting and fishing take up a lot of Doc's time. He is vice-president of St. Davids Golf Club and a member of the Split Rock Club (hunting and fishing). He is likewise a member of the Princeton Club of Philadelphia and attends Old St. Davids Church, Radnor, Pa.

Arthur Bradley Borden

Home Address: 1 Beekman Pl., New York, N.Y.
Business Address: Borden Mills, Inc., 90 Worth St., New York, N.Y.
Married: Donita Ferguson, September 18, 1947; divorced from Mariedna Clay, May 8, 1947
Children: Philip Clay, October 24, 1931; Christopher Clay, April 13, 1935
Textile Manufacturer

ART is currently vice-president and treasurer of Borden Mills, Inc., of New York and Kingsport, Tenn., spinners and weavers of textile fibers. While working for Borden's, Art developed special interests in machinery, production and research. In 1935, he spent six weeks in Colombia, South America studying the textile industry there. He is currently a trustee of the Institute of Textile Technology, in Charlottesville, Va. He believes that "the groundwork for the future" can best be laid "by improved technology which will produce the only foundation of economic success, which is production."

Arthur effectively used his interest and skill in production engineering in the Army Air Force, in which he served from June 1942 to September 1945. As a lieutenant and later as a major, serving in Washington, India, Saipan, Tinian and Guam, he worked primarily on the modification of aircraft. He was executive officer to Gen. Erik H. Nelson on a special mission out of General Arnold's office for the modification of B-29s. While in service, he received the Pacific Theater ribbon with 5 stars, the Commendation Medal and Bronze Star.

He quit playing polo around 1938 because of bad hands, turned to flying, which he has since given up for sailing a 43′ Alden Schooner. Art also finds time to sing with the Mendelssohn Glee Club in New York.

Art has done more than his share of traveling. He has been to Italy, Switzerland, France, England, Caribbean, Colombia, Panama, Hawaii, Guatemala, Yucatan, Mexico, as well as to the South Pacific and India during his war service.

Clagett Bowie

Home Address: 239 Ridge Ave., Towson, Md.
Business Address: Glenn L. Martin Co., Middle River, Md.
Married: Olivia Goode Coulter, September 28, 1935
Children: Starr Elizabeth, January 31, 1945; William Clagett, October 19, 1947
Research Engineer

CLAG graduated from Harvard Law School in 1933, and for a time practiced law in Baltimore before entering his present profession. In 1934 he began playing tournament bridge, and since then has competed in more than thirty state and regional tournaments. On February 7, 1949, he won the senior master's individual championship in New York. He is a co-holder of the Maryland team-of-four championship and the District of Columbia pair championship.

Ingram F. Boyd, Jr.

Home Address: 6400 Ellenwood Ave., Clayton, Mo.
Business Address: 600 Olive St., St. Louis, Mo.
Married: Adeline Ely Smith, October 6, 1931
Children: Sally Lees, November 2, 1932; Stephen Mather, May 1, 1934; Anne Douglas, February 23, 1937; Louise Ray, February 5, 1949
Retailer

INKY is executive vice-president of the Boyd-Richardson Co., a family-owned store, where he started to work in 1929. He was a director of St. Luke's Hospital in St. Louis in 1945 and 1946 and secretary of the Jefferson National Expansion Memorial Association in 1947. He is now a director of the St. Louis County Chamber of Commerce, as well as the St. Louis Chamber of Commerce. He is also a director of the Playgoers of St. Louis. During 1946 and 1947 he was president of the Associated Retailers of St. Louis and is now a member of the Princeton Club of New York, Princeton Club of St. Louis, University Club of St. Louis, Noonday Club of St. Louis and the St. Louis Country Club. He was also a member of the Missouri State Guard in 1943 and 1944.

Inky's son Stephen is at Deerfield, his elder daughter Sally is at Chatham Hall, and Anne is at John Burroughs School in St. Louis. He has lived in St. Louis since 1929. In May 1947 he took a trip to England on the *Mauretania* with Price Day on board. He likes to fish and to hunt quail and duck.

William Rufus Boyd, III

Home Address: 350 E. 57th St., New York 22, N.Y.
Business Address: 70 Pine St., New York, N.Y.

Married: Elisse Corbett, March 29, 1929
Children: William R., IV, September 25, 1930
Petroleum Adviser

SINCE his return from the war in 1945, Bill has been with Petroleum Advisers, Inc., a City Service company. From 1927 until he entered the U.S. Air Force in 1942, Bill worked for the Sinclair Refining Co. in Detroit, Springfield, Philadelphia, New York, Atlanta, Richmond, and Fort Worth.

Bill was a petroleum supply officer with the Air Force, in Washington, Africa, Italy, England, France, Belgium and the rest of the European Continent. He received two citations, the Bronze Star and cluster, the American Theater, E.T.O. and Mediterranean ribbons with 5 battle stars, and the Victory Medal. He entered service as a captain and left as a lieutenant colonel.

Bill is a member of the American Petroleum Institute and belongs to the Metropolitan Club and Rockefeller Center Club. He spends his spare time in hunting, fishing and photography. He is very happily married and proud of his son who attended the Staunton Military Academy, and is presently at the University of Virginia.

Frank H. Bradbury

See supplement at back of book.

Grenville D. Braman, Jr.

Home Address: Southdown Rd., Lloyd Harbor, Huntington, L.I., N.Y.
Business Address: Telasco, Ltd., 11 W. 42nd St., New York 18, N.Y.
Married: Elizabeth Joslyn Farquhar, August 4, 1933
Children: Grenville Joslyn Farquhar, September 17, 1946
Importer and Exporter

AFTER working for a year as a clerk with Western Union Telegraph Co., Gren took up flying and from 1930 to 1933 he was associated with Curtiss-Wright Corp. as a salesman. In 1934 he became assistant to the Deputy Commissioner of Docks, in charge of aviation in New York City. For a period of two years his work was concerned with the enlargement of Floyd Bennett Field and research planning of La Guardia Airport. In 1935 Gren organized and operated Braman-Johnson Flying Service, Inc. This company was engaged in aircraft sales and service as well as student training. In 1939 he constructed Nassau Airport at Hicksville, L.I., and conducted a large Civilian Pilot Training program under government contract until the outbreak of war. From 1942 until 1947, Gren was employed by Grumman Aircraft Engineering Corp. as

sub-contract field expediter, buyer and assistant purchasing agent specializing in machined parts, castings and forgings. Early in 1948 he organized the New York office of Telasco, Ltd., with which he is now associated. This company, which is in the import-export business, was founded by Fred Fisher '29, with principal offices in London.

Gren is interested in gardening and restoration of Colonial homes. In the summer of 1945 he purchased a 200-year-old farmhouse on Huntington Harbor and now spends his spare time in repairing and repainting the buildings in an attempt to restore their original charm. He is a member of St. John's Episcopal Church of Cold Spring Harbor and the Princeton Club of New York.

"I am still hoping for the emergence of courageous leadership in the Republican Party, which will have the guts to formulate aggressively the conservative point of view, and the imagination and ability to sell the idea to the conservatively-minded electorate, which I believe is still in the majority, although dormant.

"Internationally, I feel very strongly that the salvation of what is loosely called 'western civilization' lies in close cooperation between all English-speaking people throughout the world. This cooperation must be cultural, political, economic, and military."

H. Keasbey Bramhall

Home Address: Overlook Rd., Morristown, N.J.
Business Address: Bramhall, Barbour & Co., Inc., 25 Broad St., New York, N.Y.
Married: Alicia Howell Behr, 1930
Children: H. Keasbey, Jr., June 1933; Sandra Howell, May 1936; David Howell, February 1939
Investment Broker

Bram does not tell us much about his business activities but we happen to know that he entered the securities business on Wall Street after graduation. He was with the investment firm of Dick & Merle-Smith for a great many years, until in 1946 he started his own business in partnership with another Princetonian, W. Stanton Barbour '28. Bramhall, Barbour & Co., Inc., will handle your requirements in any and all corporate or municipal bonds.

Bram's social activities include the Ivy Club, Morris County Golf Club, Bankers Club of America, Municipal Bond Club of New York, and Bond Club of New York. He served as a lieutenant in the Navy during the war, doing duty in a very hush-hush job with the cryptography department. His son is at Hotchkiss, and from all reports is doing exceptionally well scholastically and otherwise. He is bound for Princeton—of course!

John George Breck

Home Address: Briar Brae Rd., Stamford, Conn.
Business Address: 388 Summer St., Stamford, Conn.
Married: Arsène deRosset, July 25, 1941
Children: William, June 11, 1945
Architect

In 1933 John received his bachelor of architecture degree from Columbia. He practiced in New York City until 1942, was with R. Buckminster Fuller for Henry J. Kaiser for a year and since 1945 has been practicing in Stamford and New York.

He served in the E.T.O. with the Seabees during the war. On July 25, 1941, John married Arsène deRosset of Brookline, Mass., a graduate of the May School of Boston. They, with their son William, live in Stamford. John is interested in United World Federalists as a means of furthering the cause of peace.

Carl Breuer

Home Address: 6307 Beechwood Dr., Chevy Chase 15, Md.
Business Address: Department of State, Washington, D.C.
Married: Catherine Gertrude Macphail, October 9, 1937
Children: Anne Catherine, June 27, 1940; Anthony Carl, September 27, 1942; Peter John, November 7, 1946
State Department

Carl describes his life since college as "nomadic and complicated." In 1931 he passed his Foreign Service examinations and has since served in a consular or diplomatic capacity at Zurich, Switzerland; Port-au-Prince, Haiti; Ottawa, Canada; La Paz, Bolivia; Lima, Peru; LaGuaira, Venezuela and Caracas, Venezuela. During the war, in addition to his consular duties, he was Navy Reporting Officer at the port of LaGuaira, Venezuela. Since the war he has been acting assistant chief of the Division of Exchange of Persons in the Department of State. In 1946 he was the official observer at the post-war conference of the International Cooperative Alliance at Zurich and studied the cooperatives of Sweden, England and France. His hobbies—when he had time for them—have been his children, flying, square dancing. He has been a member of the Cosmos and Princeton Clubs of Washington, the Princeton Club of New York, the Foreign Service Association, the Scientists' Cliffs Association and Cloister Inn. Carl observes wisely that "the only permanent preventive (of totalitarianism) lies in the improvement of underlying social and economic conditions" and feels that the Moral Re-Armament and consumer cooperative movements provide the best answers, noting that the Princeton University Store was his first experience with the cooperative movements. He has hopes for living in some smaller city where his family could take an active part in community affairs.

Art Borden

Inky Boyd

Dutch Brodhead

Larry & Rose Bright

Jean Bodman (Mrs. Doc)
with the Girls

Alex & Geraldine Brown
and the Children

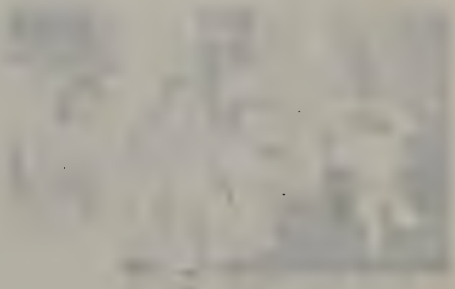

Russ Buxton

Elinor Buxton (Mrs. Russ)

Frank & Constance Burgess

George & Ruth Buckbee

Martie Bross

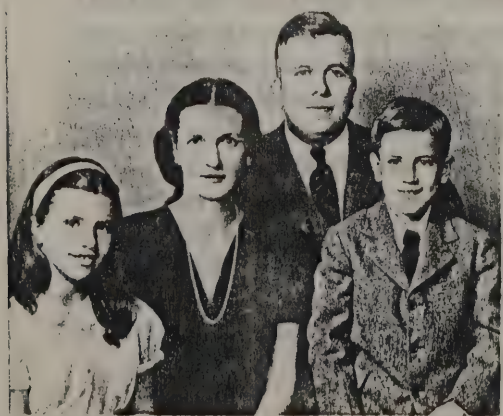

Eli & Mavin Brown

Henry & Miriam Bunn

Scott Robison Bridge

Home Address: 110 Drury La., Troy, Ohio
Business Address: Brown-Bridge Mills, Inc., Troy, Ohio
Married: Jean S. Shiveley, June 4, 1932
Children: Scott R., December 28, 1936; Suzanne S., February 24, 1942
Manufacturer

SCOTT has been engaged in the manufacture of gummed paper and cloth since leaving Princeton. As for his plans for the future quote, "Will probably be in the gummed tape business the rest of my life."

He was president of the Troy Country Club in 1941 and is a loyal member of the Elks No. 833. Scott was the chairman of the Miami County Red Cross Drive in 1944 and has been active in various other social and philanthropic activities.

He is an avid saltwater fisherman and spends as much time as possible following the big ones.

Scott R., II, is a prospective member of the Class of 1958 and the indoctrination has already started.

Laurence Hemming Bright

Home Address: 12062¼ Hoffman, Studio City, Calif.
Business Address: General Electric Co., 212 N. Vignes St., Los Angeles, Calif.
Married: Rose H. Borg, September 20, 1930
Children: Laurence Richard, September 8, 1937
Accounting

FOR the past two years Larry has been living in the San Fernando Valley and working for General Electric Co. in the accounting department of their Los Angeles office. From 1943 to 1946 he was with Lockheed Aircraft Corp. in the general accounting department in Burbank. From '41 to '43 he did cost accounting for Standard Oil of California in Santa Monica. After leaving Princeton, Larry worked for the North Texas National Bank in Dallas, studying accounting at night. The next ten years found Larry all over the Southwest doing accounting work for Continental Oil and Frick-Reid Supply Corp.

Son Larry, cub scout, is on his school baseball and football teams and his dad hopes to enter him at Princeton in the fall of 1956.

Larry and family are deep-sea fishermen and every weekend when the weather permits you can find the Brights on the high seas. "Have fished the entire coastline from Ventura to the Mexican border. Hope to take the family back to Princeton for re-union."

William L. Broad

Home Address: 204 Clinton St., Fayetteville, N.Y.
Business Address: 821 Onondaga County Savings Bank Bldg., Syracuse, N.Y.
Married: Hilda Wright, June 14, 1937
Children: Sarah (Sally), April 9, 1942; John, August 2, 1946
Lawyer

BILL went on to Harvard Law School after graduation, where he received his LL.B. degree in 1932. He immediately began the practice of law in Syracuse with Mackenzie, Smith & Mitchell. He became a partner in the firm on January 1, 1940. War interrupted his career when he entered the A.A.F. as a private April 6, 1943. He was engaged in procurement and contract termination work primarily at Wright Field, Ohio. He left the Army on April 26, 1946 as a captain, J.A.G.D. with the Army Commendation Medal and is back with his law firm.

Bill lives in Fayetteville with his wife and daughter and son. He is a member of the Park Central Presbyterian Church in Syracuse, serving as trustee since 1946. Also since his return from the Army he has served as director of the Children's Bureau, and trustee of the Fayetteville Free Library. In 1947 he became director of the Citizens' Foundation, Inc., and last year became secretary of the Syracuse Governmental Research Bureau. In addition, Bill has found time to be president of the Central New York Princeton Alumni Association, and secretary of the University Club of Syracuse, 1946-48. He belongs to the Onondaga Golf and Country Club, Fayetteville, and Onondaga County Bar Association and New York State Bar Association. Golf and tennis have occupied his free time, other than a trip to England in 1937 and occasional trips to Oregon and California.

Charles Dingman Brodhead

Home Address: Darrow School, New Lebanon, N.Y.
Business Address: Darrow School, New Lebanon, N.Y.
Married: Suzanne Williams Bassett, June 25, 1932
Children: Charles Dingman, Jr., April 25, 1934; Lesje Juliana, February 14, 1938; John Morrison Bassett, November 21, 1943
Educator

IN 1945 Charlie was appointed instructor in history at the Darrow School, which position he holds at present. After serving as a seaman on a four-masted barque for over six months following graduation, Charlie accepted a position as instructor in history and Latin in the Governor Dummer Academy in South Byfield, Mass. In 1933 he resigned to study in the honors school of modern history at Oxford, receiving his B.A. in 1935. For the next four years he served with the Oxford Group for

Moral Re-Armament and in 1940 added a master of arts degree from New York University. From 1940 to 1942 he was instructor in history at the high school, Chatham, N.J., and held the same position at the Senior High School in Summit, N.J., from 1942 to 1945.

Charlie's older son, Charles, Jr., is a freshman in Darrow School, his daughter, Juliana, is in the 5th grade of the New Lebanon Central School and his younger son, John, attends the kindergarten class of the same school. Charlie and his wife are both fond of winter sports, particularly skiing. He also devotes a large part of his spare time to ornithology. He is a life member of both the Wyoming Valley Historical Society and National Audubon Society as well as a member of the National Council for the Social Studies, Institute of Pacific Relations, and the Mt. Greylock Ski Club.

"As a teacher I see a responsibility not only for doing a good job 'on location,' but also for winning the war of ideas in the teaching profession and in the nation. Our future will be determined by the ideology, or lack of one, which grips the trainers of our youth. By ideology I mean the combination of philosophy of life, plan for its propagation, and passion for its achievement."

Charles Sawyers Bromley, Jr.

Home Address: Merion Square Rd., Gladwyne, Pa.
Business Address: Quaker Lace Co., 4th St. & Lehigh Ave., Philadelphia, Pa.
Married: Marjorie Reilly, April 29, 1933
Children: Sandra, 1935; Beverley, 1937; Sheila, 1940
Manufacturer

CHARLIE has been with the Quaker Lace Company, a family business, ever since graduation except for his war interlude. Charlie entered the Army on August 30, 1942 and served the 53rd and 59th Sqs. of the 61st Group of Troop Carrier Command in the European Theater, and his job was intelligence officer. He sports a Presidential Unit Citation, and 4 battle stars and was discharged as captain on February 22, 1945, to return to his business.

Charlie married Marjorie Reilly of Rosemont, Pa., a graduate of the Ethel Walker School, on April 29, 1933. His three daughters attend the Shipley School in Bryn Mawr.

Martin G. Bross, Jr.

Home Address: 30 White Ter., Nutley, N.J.
Business Address: 200 Market St., Newark, N.J.
Married: Margaret Gray, March 4, 1943
Lawyer

MARTIE engaged in the practice of law in 1932 after receiving his LL.B. degree at Mercer Beasley School of Law, Newark, N.J. He was

inducted into the Army in 1942 where he served until 1946 as a captain in the Air Transport Command in the United States and Bermuda areas. From 1938 to 1942 he served as journal clerk in New Jersey House of the General Assembly.

In 1946 he returned to the practice of law in Newark, N.J. and his plans for the future are to "continue in law."

Martie has lived in Newark and Nutley, N.J., but casts rather longing eyes at Florida.

He is a member of the Junior Order U.A.M., National Turners (vice-president), various political clubs, and the Nutley Optimist Club.

For recreation he enjoys bowling and the piano, although he tells us that the latter is strictly for his own amusement.

Alexander Shute Brown

Home Address: 50 Sinclair Ter., Short Hills, N.J.
Business Address: 646 Frelinghuysen Ave., Newark, N.J.
Married: Geraldine Smith, 1939; (formerly married to Alice Holloway in 1929, divorced 1937)
Children: Alexander S., Jr., January 12, 1941; Graham S., January 16, 1942; John P. Swain (stepson), May 5, 1933
Chemical Engineer

ALEX went with Union Carbide & Carbon Corp. shortly after graduation. He has been with that company continuously since then in various capacities at their Newark, N.J. plant and, during the war, in their factory manager's office in New York. He is now in the process engineering department in Newark.

Alex moved to Short Hills in 1940 into a fine house with a view. His health in the past three years has not been good and the surgeons have taken several cracks at him. When he can, he takes off with his family for Fisher's Island for his summer vacations.

He is a member of the Essex Club in Newark and has given a lot of time to the Valve Outlet Standardization Committee of the Compressed Gas Manufacturers Association.

Eli Huston Brown, III

Home Address: 441 Lightfoot Rd., Louisville, Ky.
Business Address: Brown & Eldred, 602 Kentucky Home Life Bldg., Louisville, Ky.
Married: Mavin Hamilton, 1932
Children: Mavin Hamilton, April 31, 1938; Eli H., IV, May 13, 1940
Lawyer

SINCE 1931 Eli has changed to Slim and back to Eli several times. Weight from 160 to 210 and back again repeatedly.

He was exposed to the beneficent influence of Harvard for three years, acquired an LL.B., married a Vassar girl, begat a boy and girl, and after a year or two as an assistant, became the nation's youngest U.S. Attorney. When the passing years removed this distinction, he started his own law firm. Since then he has become a bank director (U.S. Trust Co.), a trustee of the University of Louisville, almost, but not quite, mayor of the city of Louisville, president of two oil companies, a real estate company, a director of a bottling company, a fluor spar company, an occasional but bewildered farmer, and part owner of a trotting track. Despite the tendency of outside interests to consume time he has not allowed them to interfere with his bridge playing.

Eli was asked by the Committee for Kentucky (a fact-finding organization which has as its only objective the welfare of all of Kentucky) to make a thorough study of the Kentucky constitution. Eli gave more than a year to the study, not only of the deficiencies of the Kentucky constitution, but also the constitutions of 47 other states in the Union, and his study, *A Report on the Constitution*, was published in 1947.

Mallory Browne

See supplement at back of book.

George Edward Buckbee

Home Address: 199 Bell Rd., Scarsdale, N.Y.
Business Address: Air Reduction Sales Co., 60 E. 42nd St., New York 17, N.Y.
Married: Ruth Carol Raynor, June 20, 1941
Children: Lillian Heath, July 16, 1943
Accountant and Auditor

At present in the audit department of Air Reduction Sales, George previously worked as an accountant with Dillon Read & Co., Price Waterhouse & Co., and Patterson, Teele & Dennis. He studied accountancy by correspondence through a course given by La Salle Extension University, Chicago. He was granted his C.P.A. certificate by New York State in 1937.

From January 1943 through August 1945, George served as an accountant and as chief clerk in the Army Finance Offices in the Southwest Pacific. He, of course, has the Asiatic Pacific ribbon, and a New Guinea "battle star," although he claims he was nowhere near any battle.

George recently moved from the city to the suburbs, and is enthusiastically enjoying the commuter's life.

Henry Thomas Bunn, Jr.

Home Address: 326 Lundee St., Memphis, Tenn.
Business Address: Lowenstein's, Memphis, Tenn.
Married: Miriam Dahlman, March 11, 1946
Children: Barbara Ann, September 21, 1947
Retailer

HENRY went into the department store business when he graduated from college, and in 1936 became vice-president of Lowenstein's. He is also a director of the Peabody Hotel, of which his late father was president. He spends much of his spare time at golf, hunting and fishing, as is evident from his memberships in the Memphis Country Club, the University Club, and the Five Lakes Outing Club.

During the war Henry rose, between May of 1942 and January of 1945, from a private to captain in the Air Force, where he served in the cable office for General Hap Arnold at Air Force headquarters in Washington. It was there that he met Miriam Dahlman of Minneapolis, whom he married about a year after he left the service.

"I live with my mother, wife and daughter. Although I find that my work is absorbing (and incidentally it takes me to New York about every sixth week), I go hunting and fishing at every opportunity and am particularly partial to Florida and Aransas Pass in Texas. I think the South should secede, and expect war and more military service almost any time."

Francis Severson Burgess

Home Address: 44 Hamilton Rd., Glen Ridge, N.J.
Business Address: American Flange & Mfg. Co., 30 Rockefeller Plaza, New York, N.Y.
Married: Constance Partridge, May 11, 1935
Children: James Severson, January 22, 1938; Albert Partridge, July 25, 1940; Walter Green, November 3, 1941
Accountant

BEFORE moving to Glen Ridge, Frank lived in New York, East Orange and Montclair.

Until 1936 he was connected with Wall Street brokerage concerns, and since 1936 has been with the American Flange & Mfg. Co. in New York, in their accounting department.

In 1935 he married Constance Partridge of East Orange, N.J., and they have three candidates for Princeton.

David Burnham

Home Address: Hunts House, Hopewell, N.J.
Married: Clare Napier-Martin, September 27, 1947
Free-lance Writer

AUTHOR of *This Our Exile* (Scribners 1931), *Wedding Song* (Viking 1934), *Winter in the Sun* (Scribners 1937), and *Last Act in Bermuda* (Scribners 1940), as well as of numerous short stories in such magazines as the *Saturday Evening Post* and *Liberty*, and book reviews and articles in *Reader's Digest* and *Saturday Review of Literature*, and hosts of others, Dave has been writing ever since he was graduated.

Dave has spent a good part of his time in traveling through Europe, Bermuda, Jamaica, Nassau, Mexico, Canada, Japan, China, England and Africa. Gathering material for his books and stories probably.

In and around his service in the Army, Dave managed to be drama reviewer, and director of the *Commonweal*. He was drafted as a private, went through O.C.S. in Gainesville, and left service as a major in Military Intelligence Reserve. His commissioned service was spent entirely in Washington, D.C. where he was in charge of preparing all MIS and MID publications, and the dissemination of all printed intelligence to all theaters and on all security levels.

"Stalin willing," he would like to find a house in Connecticut, where he can start to raise a family and "remember how to write."

Noel F. Busch

See supplement at back of book.

Charles Edgar Buschmann

See supplement at back of book.

Charles Edward Butterfield

See supplement at back of book.

Russell von Lehn Buxton

Home Address: 16 Osprey Ave., Hampton, Va.
Business Address: Buxton Clinic, Newport News, Va.
Married: Elinor Hedrick, 1935
Children: Joseph T., III, July 30, 1938; Russell von Lehn, Jr., May 2, 1941; Louis P., June 9, 1945
Doctor

As we all expected, Russ went to medical school (University of Pennsylvania 1933), joined the staff of the Elizabeth Buxton Hospital (now surgeon-in-charge) and has been both busy and successful at all of it. He went to Europe once ("it has been hard not to go back"). Most of his traveling since then has been in connection with his profession. He goes to as many medical meetings as possible and presents one or two papers

a year. This last winter he took the whole family to Los Angeles by auto and persuaded the children's school teachers that this was better education, for a while, than school itself.

Besides being president-elect of the Tri-State Medical Society, and commodore of the Hampton Yacht Club, Russ belongs to: James River Country Club, Hampton Yacht Club, St. Paul's Church, Warwick County Medical Society, Peninsula Academy of Medicine, Seaboard Medical Society, Southern Medical Association, American College of Surgeons, American Medical Association, Washington Institute of Medicine, and the Blockley Medical Society.

In addition to his yachting interests, Russ occasionally slips off to South Dakota to bring home "a few pheasant." The whole family likes yachting and saltwater fishing, particularly now that the children are getting big enough to do some of the work.

Russ says he suspects his future lies definitely in Newport News as surgeon-in-charge of the hospital, which he anticipates with keen delight. He wishes the rest of the world were as peaceful.

Spencer Byard

Home Address: 140 E. 92nd St., New York, N.Y.
Littlewood, Washington, Conn.
Business Address: Davis, Polk, Wardwell, Sunderland & Kiendl, 15 Broad St., New York 5, N.Y.
Married: Margaret L. Mather, May 29, 1935
Children: Margaret L., March 1, 1936; Paul Spencer, August 30, 1939
Lawyer

After obtaining his law degree from Columbia in 1932, Spencer went to the law firm of Mitchell, Taylor, Capron & Marsh for his basic training. The next rung in the ladder of legal success was to crack the office of Corporation Counsel, which Spencer was fortunate in doing in 1938. He was with the New York Corporation Counsel from 1938-1940 and from 1942 to 1943. During the intervening years, he had the stimulating experience of serving as Mayor La Guardia's law secretary. In 1943 he joined the prominent firm of Davis, Polk, Wardwell, Sunderland & Kiendl with which he is still affiliated.

Spencer was commissioned a j.g. in the Navy in 1943 and served as a legal officer with SHAEF in London, France and Frankfurt, and after the cessation of the European hostilities, with GHQ, SCAP, in Manila and Tokyo, being discharged as a lt. commander after receiving the Bronze Star in 1946.

In Princeton, you may recall, Spencer specialized in modern languages. This training was put to good purpose in 1948, when Spencer translated Burnham and Malreaux's *The Case for De Gaulle*. He is a director of International House in New York, of the National Committee on Maternal Health, and Tuberculosis Preventorium for Children. In his more leisure moments, he is a cellist in an amateur orchestra.

Married to Margaret L. Mather in 1935, Spencer is the father of a 12-year-old daughter and a 9-year-old son. Little Margaret, though sharing her father's fiddling instincts, prefers the violin.

Elliott Cage, Jr.

Home Address: 1003 Sulross Ave., Houston 6, Texas
Business Address: Houston, Stevenson & Cummings, 607 Union National Bank Bldg., Houston, Texas
Married: Marion Josephine Jacob, February 4, 1931
Children: Chaille Marion, December 22, 1931; Catherine Masterson, June 2, 1933
Insurance

From 1930 to date Ell has been in the general insurance business with the firm of Houston, Stevenson & Cummings, representing the Hartford Accident Indemnity Co. as general agents and Hartford Fire Insurance Co.

Ell married Marion Josephine Jacob in 1931 and they are the parents of two daughters of whom they are very proud. Both are A & B students at the Kinkaid School. Chaille is the football cheer leader and Catherine is chairman of the dance committee. Both girls inherited their love for sports and dancing as their father is a member of the Allegro Dance Club and is an enthusiastic golfer and bowler, having won several first and second flights in city golf tournaments, shooting around 75. Highest league average in bowling is 203.

Ell belongs to the Insurance Exchange of Houston and the National Accident and Health Association. He barely missed the war, being forty-three from the tail-end in the draft. He was accepted for the Navy but missed by two weeks.

Ell has lived in Houston since graduation and plans to make no changes in that respect at the present time. He does plan to attend the Twentieth and renew old acquaintances.

Joseph M. Caldwell

Home Address: 170 E. Mineola Ave., Valley Stream, L.I., N.Y.
Married: Martha Malone McCabe, April 2, 1936
Children: Joseph M., Jr., Glen Edward, Lee John, Susan
Engineer

Joe's present and future plans are somewhat unsettled at the moment. Before entering the Army, he had coached the Williams College line for two years; worked in maintenance for Abraham & Straus, Brooklyn department store, for 11 years, and in a similar capacity for Gimbel's for 4½ years.

Joe had a colorful military career. He entered the Army as a 1st lieutenant in December 1942 as a military police officer. He served as War Department liaison officer in Washington and as a company commander in England, France and Germany. He received the European, African, Middle Eastern Service Medal, the American Service Medal, World War II Victory Medal, campaign ribbons of Grand Combat, Normandy, Northern France, and the Rhineland. Joe also received a letter of commendation from Gen. S. R. Mickelson, G-5, SHAEF. He left the service in March 1946 as a major.

Joe is commander of the Isaac Gimbel Memorial Post 1206 of the American Legion, and president of the Island Manor Rod & Gun Club.

Joe married Martha Malone McCabe on April 2, 1936. His first wife is deceased.

William D. Campbell

Home Address: Southern Pines, N.C.
Business Address: Boy Scouts of America, Raleigh, N.C.
Married: Beatrice Hawn, August 16, 1940
Children: Margot, January 27, 1943
Boy Scout Executive

Bill was engaged in banking in 1931, in graduate school work in 1932, and in field work for the American Museum of Natural History from 1932 to 1939, traveling in Kenya, Uganda, the Belgian Congo, Tanganyika, the Sudan and Egypt. Since the war he has been in Boy Scout work.

He served in the Army from Oct. 22, 1940, to March 18, 1945, as an artillery officer, entering the service as a 1st lieutenant and leaving it as major. He was at various times regimental S-2, regimental assistant S-3, battalion S-3, battery commander and instructor at the Field Artillery School at Fort Sill, Okla. He holds the Pearl Harbor, American Theater and Victory ribbons.

Bill studied aeronautics—air service training—at Hamble, Hants, England, in 1932. While working with the American Museum of Natural History he made his home in Monte Carlo.

He is on the staff of the museum, a hospital board vice-president (1948) and chairman of the Kiwanis Boy Scouts Committee (1947-48). His clubs are: Racquet and Tennis, Links, Union League, the Metropolitan and the Explorers, all of New York City; Fishers Island Club; Virginia Hot Springs Golf and Tennis, of whose board of governors he is a member; Royal Thames Yacht Club and the Royal Aero Club, of London, and the Travellers Club, Paris.

Bill's avocations are flying, photography, model railroads and civic work, and he is a golfer. For the future, he plans to continue in Boy Scout and local civic work.

William Russell Campbell

Home Address: Brookside Cottage, Brattleboro, Vt.
Business Address: Campbell, Greene & Co., 38 Elliot St., Brattleboro, Vt.
Married: Mary Fleming, 1934
Children: Anderson F., February 5, 1942
Wholesaler and Retailer

BILL is president of Campbell, Greene & Co., Inc. in Brattleboro. His company deals in both wholesale and retail hardware, automobile parts etc. Bill left Princeton in 1927 and engaged in the advertising business. From 1934 to 1940 he was with American Cyanamid Co., and in 1940 went into his present business in Vermont.

Bill takes an interest in civic affairs. He is on the Brattleboro Recreation Board, Kiwanis Club, Masons and Elks. He writes, "I'm one of Town Meeting's biggest bores." During the war Bill was in the State Guard, corporal in charge of transportation.

"We Vermonters in general like decentralization, are too unimportant to be listened to. Local problems of sewage disposal and tax rates, need for better primary, secondary etc. schools, seem to be of primary importance. Have found a pleasant way of life—hope it can continue."

James Carey

Home Address: 245 Library Pl., Princeton, N.J.
Business Address: Bank of New York and Fifth Avenue Bank, 48 Wall St., New York, N.Y.
Married: Elizabeth Lees Smith, October 14, 1933
Children: George G., July 21, 1934; John W., December 8, 1936 (deceased); James, Jr., April 4, 1942; Nancy Farr, January 28, 1947
Banker

Now a vice-president of the Bank of New York and Fifth Avenue Bank (and recently appointed head of the employee relations department) Jim has been in various positions but has remained steadily with banking since graduation. He started work in 1929 for Seaboard National Bank, which subsequently merged with Equitable Trust Co., which subsequently merged with Chase National Bank. At this point (1931) Jim entered the employ of the Bank of New York (which recently merged with Fifth Avenue Bank). Some conclusion could probably be drawn from all this.

The usual commuter's complaint is his—lack of time. What time there is he spends on tennis and squash, occasionally ice-skating, and on manual labor about the house, all, he says, "in a very amateurish fashion." Raising a family consumes a bit of time too, he adds. (His son, George, is now in the third form at South Kent.)

In addition to this, Jim has found time to serve Trinity Church

as vestryman and at present is junior warden. Since 1940 he has been secretary of William Alexander Procter Foundation. He is treasurer and a member of the board of Seeing Eye, Inc.; was a board member of Ivy Club (1937-46); served five years on the Graduate Council; was a board member of Pretty Brook Tennis Club 1941-47; and a board member of the Princeton Skating Club 1939-42.

During the war he served on the Princeton Reserve Police Force, from 1942 to 1945, when he left to work for the Johns Hopkins University Applied Physics Laboratory in Silver Spring, Md., with administrative and recruiting duties. Aside from a trip to Europe in 1929, he lived in Short Hills, N.J., and in New York City, until 1936, when he moved to Princeton, where he has lived ever since.

"Far be it from me," he says, "to make any searching comments on the subject of world affairs. They are grim and the possibilities terrifying. . . . Civilization is on the march and I doubt that the next generation will find conditions the same as exist today. It is difficult to see far ahead."

James Worthington Carrott

Home Address: 1449 Maine St., Quincy, Ill.
Business Address: 302½ N. 6th St., Quincy, Ill.
Marital Status: single
Lawyer

JIM graduated from Northwestern University Law School in 1933 and has been practicing law in Quincy since that time except for a respite from 1937 to 1941, when he was in the automobile business. He is secretary of the board of trustees of Blessing Hospital, Quincy, Illinois, vice-president of Adams County Historical Society, treasurer of Quincy Humane Society and a member of the board of trustees of First Union Congregational Church, Quincy, Illinois. No wonder he hasn't found time to get married.

James Herbert Case, Jr.

Home Address: 238 E. Wheeling St., Washington, Pa.
Business Address: Washington and Jefferson College, Washington, Pa.
Married: Mary Elizabeth Wylie, June 25, 1930
Children: Elizabeth Wylie, December 7, 1931; Susan Parker, November 29, 1934; Penelope, December 9, 1940
Educator

SINCE he left college, Jim has gone into the field of education in a big way, after a fling at business, government service, and the Navy, and is now president of Washington and Jefferson College, at Washington, Pa. He taught at Hotchkiss School for a year, then for four years was assistant secretary of the Stock Clearing Corporation. From there, in

1934, he went to the Securities and Exchange Commission, leaving it in 1939 to become a special investigator for the Temporary National Economic Commission. In 1940 he was appointed secretary of Brown University, a post which he left in 1946, after a tour of duty in the Navy, to take his present job. He was a member of the board 1940-43 and president in 1942 of the World Affairs Council of Rhode Island, a member of the board 1941-43 of the Rhode Island Branch of the Foreign Policy Association, a member 1942-43 of the Providence Committee on Foreign Affairs, and vice-president in 1948-49 of the Pennsylvania Association of Colleges and Universities. He was also a board member of the COS at Plainfield in 1934-36, and a member of the board of the Visiting Nurses' Association from 1941-43.

He went into the Navy as a j.g. in 1943 and left as a lieutenant in February 1946, having served in the V-12 Program as executive officer at Howard College, Birmingham, Ala., and commanding officer at Wabash College, Crawfordsville, Ind. At this time he was studying for his M.A. in philosophy, which he received from Ohio State University in 1947.

In 1930 Jim married Mary Elizabeth Wylie, a Vassar graduate, of New York City. Of their three children, Betsy is at the Baldwin School, and hopes to go to Vassar. Susan and Penny are in a day school near home.

Jim has attained some fame as an amateur painter of marine and landscape watercolors. He also still plays the piano (very badly, according to him) and has kept up his singing (with the Plainfield Choral Society from 1931-36, and in barbershop quartets). He is discouraged about his tennis, but he still keeps at it.

"It took me more than ten years to discover what I was really interested in. I had tried prep school teaching, business and government service. They were all fun—for a time. But college administration, while heart-breaking at times and incredibly hard work all the time, is fascinating, challenging and satisfying. I hope I shall continue in it as long as I am active—and I hope that may be a long time."

Oscar David Cass, III

Home Address: 3231 E. Quincy St., Englewood, Colo.
Business Address: Republic Building Corp., 1624 Tremont Pl., Denver, Colo.
Married: Deborah Black, August 15, 1941
Children: David Cluett, December 14, 1942; Judith, April 2, 1945
Realtor

For the first seven years after graduation Dave was connected with the Public Service Co. of Colorado. Since 1937, with the exception of a period in the armed forces, he has been vice-president of the Republic Building Corp. During 1946-1947 he was a director of the Denver Board

of Realtors, and in 1945 president of the Denver Association of Building Owners and Managers. As a sideline Dave is now president of the school board, District 36, Arapahoe County, Colo.

During the war period Dave entered the Army as a private in 1943 with the Anti-Aircraft branch, rising to 1st lieutenant by the time he returned to private life in 1944.

In Dave the Class apparently has a big game hunter in its midst. Instead of producing a mountain climber or skier, a weakness common to most '29-ers from Denver, this geographical area has come up with a throwback to the pioneer days when grandma bagged her daily Indian or grizzly bear without throwing her rocking chair out of time. From 1938 on, a steady succession of meat at below OPA prices has fallen to our intrepid hunter's trusty gun. Numbered among his many victims can be found deer, antelope, big horn sheep, grizzly bear, brown bear, Dall sheep, caribou, and mountain goat. It is apparent that Dave has an adequate deep freeze.

Just to make sure he will not have idle time, his recent purchase of a ranch at Jelm, Wyo., should be ample guarantee.

William E. Caveny, Jr.

Home Address: 1912 Ringgold Pl., Philadelphia 46, Pa.
Business Address: The Seaboard Agency, Inc., 1518 Walnut St., Philadelphia 2, Pa.
Married: Margaret Blythe, 1939
Children: Mary Jane, July 22, 1940
Insurance

Bill has been vice-president and manager of the Seaboard Agency, Inc., from 1947 to date. "Don't let the title fool you," he adds. "I am still selling every kind of insurance but life." Bill became a salesman for the Bell Telephone Company of Pennsylvania in August 1929. In 1930 he entered the insurance business and was special agent of the Alliance Casualty Co. until 1933, when he became special agent for the Indemnity Insurance Co. and has been associated with them since that date.

In 1939 he married Margaret Blythe, of Birtley, England. She is a graduate of the Royal College of Music, London.

He has held various offices and committee memberships and chairmanships in the Savoy Company, one of the leading amateur Gilbert and Sullivan groups in this country. He was engaged in "mild political activities" during the 1930's.

As for his future plans he states, "If prices drop or income increases, hope for a trip to England to visit a large family of in-laws whom I have never met. Since my wife has not seen her family since 1939, she is equally interested."

William Scott Chalmers

Home Address: Kent School, Kent, Conn.
Business Address: Kent School, Kent, Conn.
Marital Status: single
Clergyman

In 1941 Bill became headmaster of the Kent School, having served as acting headmaster for the previous year. He has coached the Kent School varsity in basketball since 1941 and in the summers of 1947 and 1948 he took the Kent crew to England for participation in the Henley Regatta and in 1947 they won the Thames Challenge Cup. In 1930 he added an A.M. degree from Princeton. He was admitted to the priesthood of the Episcopal Church in 1933; became a member of the Order of the Holy Cross in 1933; and in 1946 joined the Oratory of the Good Shepherd.

Bill has contributed articles to a number of religious publications and also to a Symposium *This Holy Fellowship*, which was published in 1939. He spent five months in Liberia in 1931 and has traveled extensively in this country and Canada. He was chairman of the selection committee, International Schoolboy Fellowships in 1946, is a member of the Connecticut Headmasters Association and the Headmasters Association, and has served on numerous religious committees.

In March 1949 the press announced Bill's resignation as headmaster and his decision to devote his time to study and writing.

John Law Chamberlain

Home Address: Box 471, R.D. 1, Matawan, N.J.
Business Address: Barrett Division, 40 Rector St., New York 6, N.Y.
Married: Harriette J. Hasselstrom, 1934
Children: Margaret Holder, November 29, 1937; Harriette Annesley, September 12, 1940
Chemical Industry

Upon graduation John became affiliated with the Bell Telephone Laboratories. However, in 1932 he left Bell Labs to become associated with the Barrett Division of the Allied Chemical & Dye Corp., the firm with which he is connected at the present time.

Concerning his family life, John tells us, "In the spring of 1945, we moved to a small farm within commuting distance from New York City. It's been hard work, with our own hands, to make the 150 year old house stay together and fit in better. But, after four years, my family still enjoys country living immensely, and I delight in it nights and weekends."

Edwin Jameson Chambers

See supplement at back of book.

Revell Mills Chapman

Home Address: Riverside Ave., Riverside, Conn.
Business Address: Standard Register Co., 31 Central Ave., Newark 2, N.J.
Married: Jane Norris Thompson, March 22, 1940
Children: Jo Judith, August 10, 1942; Douglas Revell, May 1, 1944
Sales Manager

REV has recently been appointed regional sales manager (Northern New Jersey) of the Standard Register Co. Prior to this appointment he had been a salesman for the same company in its New York office, specializing in systems for insurance companies. He has also worked for the Underwood Corp. as a salesman, and for the Dry Ice Corp. as accountant and credit manager.

Rev has been a member of the University Glee Club of New York since 1930, and was assistant treasurer one year. He is "more or less permanent director of the club's bridge tournaments." He has also belonged to the Scarsdale Golf Club and the Princeton Club of New York.

Rev has participated in numerous amateur musical shows, as chorister, soloist and composer. When not working on his house, his favorite activities are bridge and golf.

"Like millions of other happy people," he writes, "we have no news value whatever. My wife was on the way to becoming a top-flight copywriter with a big advertising agency, but gave it up to head the family production department. We've been very lucky, leading an amazingly normal life in one of the world's most abnormal periods. Thanks to a lot of stimulating friends, it has been far from dull."

John Jameson Chickering

Home Address: Valley Road, New Canaan, Conn.
Married: Claire Patrick, March 25, 1943
Children: By former marriage, Anne Russell, March 2, 1935; John Jameson, Jr., April 1, 1941

CHICK has had a varied career since graduation, including retail selling with Lord & Taylor in New York City, managing editor of the *Kearny* (N.J.) *Observer* and investment management in Boston. He attended the Harvard Business School from 1933 till 1935. His travels on his own have taken him to Nassau, Bermuda and Mexico. Uncle Sam took him into the far Pacific.

On April 6, 1942 Chick entered the Air Corps as a private and served until November 21, 1945, leaving as a sergeant. He served with the Headquarters 494th Bomb Group (heavy) in the Hawaiian Islands,

Chris & Margaret Christenson

Don Coster

Bill Cox

Dave Colladay

Mary Case (Mrs. Jim)

Jim Case

Huck Cochran's Family

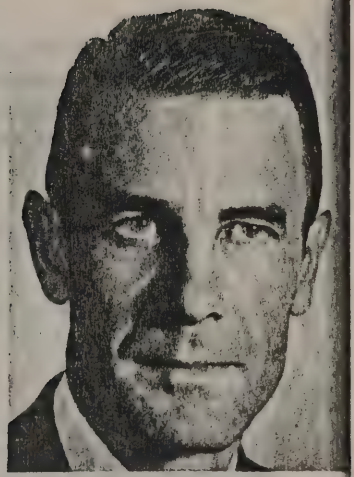

Huck Cochran

Bill Cochran

Bill & Virginia Cobey
with Little Virginia

Jack Chickering

Jim Carey with
Jim, Jr.

Bill Chalmers

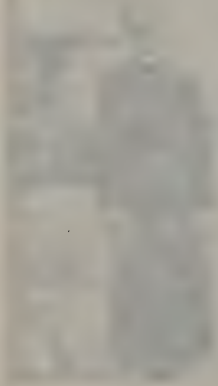

Angaur, and Okinawa. He collected, assembled and wrote material for news releases, technical and field manuals, bulletins and circulars. He received the ATO and APTO medals and seven battle stars.

Chick enjoys golf at the Country Club of New Canaan.

Wilbur James Christenson

Home Address: 120 McCready, Louisville, Ky.
Business Address: 1521 Bardstown Rd., Louisville, Ky.
Married: Margaret Jane Dickson
Children: Louis Keith, September 12, 1942
Retailer

CHRIS journeyed once from New Jersey to Kentucky where he met and married Margaret Jane Dickson of Louisville and never came back. Prior thereto he had been an insurance broker, a Wall Streeter for seven years, and a purchaser for Colgate. In Kentucky he became a procurement specialist in Army mess gear for the Jeffersonville Quartermaster Depot and is now busy operating "Kiddiland" a children's furniture store.

Chris was quite a golfer in New Jersey and carried his prowess to Kentucky where he belongs to the Seneca Golf Club. In 1944 he was Louisville bowling champion. He has established some sort of record with "seven heavenly trips to Bermuda."

George Evans Clark

Home Address: 16 E. Trail, Darien, Conn.
Business Address: Adams Express Co., 40 Wall St., New York, N.Y.
Married: Margery Jarvis, September 20, 1940
Children: Margery Jarvis Clark, December 24, 1941; George Evans Clark, Jr., August 10, 1946; and two stepchildren: Rodney Ferris, February 1933; Cynthia Ferris, July 1934
Investments

GEORGE was elected president of the Adams Express Co. on May 25, 1948. The Class of 1929 had even better judgment by electing him president in June 1946. He has been with Adams Express since 1937, having served with them in the capacities of treasurer, vice-president and executive vice-president and member of board of managers. He is also president of the American International Corp. of which company he has been executive vice-president and director for several years. He is president and director of the Petroleum Corp. of America, and of the Adamex Securities Corp., is director of the Cleveland Cliffs Iron Corp., Harvey Hubbell, Inc., Lone Star Cement Corp., Mack Trucks, Inc., and the National Aviation Corp.

George married Margery Jarvis of Great Barrington and New York, a graduate of Farmington, on September 20, 1940, and acquired a ready-

made family. To this has been added another pair. George's stepson, Rodney Ferris, is in his second year at Hotchkiss and is headed for Princeton. George, Jr., has been somewhat tentatively entered in the Class of 1968. George is vice-president and director of Washington Square Home, New York, and is a member of the Wall Street Club, Wee Burn Country Club, Tokeneke Club, and the Princeton Clubs of New York and New Canaan, and the Princeton Elm Club.

Charles Cushing Clarke

Home Address: 176 Seal Rock Dr., San Francisco 21, Calif.
Business Address: Davis, Skaggs & Co., 111 Sutter St., San Francisco, Calif.
Married: Josephine Emily Slaninka
Children: Charles C., Jr., January 5, 1934; Martha W., May 21, 1936
Broker

With the exception of his period of military service, Chuck has been in the securities business continuously since graduation. He is now with Davis, Skaggs & Co., of San Francisco.

Chuck started in Portland, Maine, where he stayed for a short time before transferring to Boston with Brown Brothers Harriman & Co. He went with Harriman Ripley & Co. when that firm took over the investment banking business of Brown Brothers Harriman & Co., in the early 'thirties. From 1938 until 1942, he was with Graham Parsons & Co., of Boston. Returning from service in 1946, Chuck joined Paine Webber Jackson & Curtis in New York. In July 1948 he moved to San Francisco to take up his present position.

Chuck entered the Army in 1942 as 1st lieutenant and left in 1946 as lieutenant colonel. He was a member of a 90 mm. Anti-Aircraft Gun Battalion, and saw service in England, France, Belgium, Germany, Holland and Luxembourg. He was battery officer, battery commander, battalion operations officer, battalion executive officer, and battalion commander. He received a Bronze Star Medal, Fourragère of the Belgian government, four battle stars, and Victory Medal.

Chuck's wife, Josephine, attended the University of Washington.

Alexander H. Cline, III

See supplement at back of book.

Orris W. Clinger

See supplement at back of book.

William F. Coan

Home Address: 292 W. Emerson Ave., Rahway, N.J.
Business Address: 309 Washington St., Newark, N.J.
Married: Elizabeth M. Woodruff, 1935
Children: Constance E., 1938; Alice M., 1940; Margaret A., 1941
Telephone Executive

BILL joined the New Jersey Bell Telephone Co. on graduation and has progressed steadily with that organization in various capacities. At present he is directory staff supervisor and is responsible for the manufacture and delivery of the telephone directories in all of Northern New Jersey.

Bill still keeps his skill at bridge and competes in the top flights of tournament bridge in state and national tournaments. He has been runner-up in New Jersey tournaments in both 1947 and 1948, and is ranked a "national master."

He has been active in his church and was made a member of the Vestry of St. Paul's Episcopal Church, Rahway, and its treasurer in 1947. He belongs to the Whist Club of the Oranges and the Ilderan Outing Club of Rahway.

William Earle Cobey

Home Address: 819 Windsor Rd., Cumberland, Md.
Business Address: 64 Pershing St., Cumberland, Md.
Married: Virginia R. Brewer, June 29, 1934
Children: Virginia Earle, August 6, 1940
Lawyer

BILL received his LL.B. from the Harvard Law School in 1932, and has since been engaged in general practice at law, except for Naval service from August 1942 to November 1945. He was an air combat information officer in the Panama and South Pacific areas, and was awarded Philippine, Pacific and American area ribbons and a Leyte Gulf battle star. He entered the Navy as lieutenant and left as lieutenant-commander.

He is a director of the Cumberland Chamber of Commerce (1947-50) and was president of the Kiwanis Club and of the Allegany County Bar Association in 1947. He is a Democrat. His avocation is fishing. His wife, the former Virginia Brewer of Cumberland, attended Sweet Briar and the Museum School of Fine Arts in Boston.

Homer P. Cochran

Home Address: 961 Oakwood Pl., Plainfield, N.J.
Business Address: J. P. Morgan & Co., 23 Wall St., New York, N.Y.

Married: Elisabeth Nash, 1929
Children: Homer P., Jr., December 22, 1931; Fergus, November 25, 1933; Thomas, December 5, 1936; James W., January 13, 1941
Banker

HUCK joined Scudder, Stevens & Clark, investment counsellors, after a summer's vacation in 1929 and was with them until 1931 when he went to the Federal Reserve Bank, New York, in their bank examination department. In 1935 he became associated with J. P. Morgan & Co., where he is now an assistant vice-president.

Civic activities borrow a considerable amount of Huck's time. He is an elder of the Crescent Avenue Presbyterian Church, a trustee and secretary of the Provident Loan Society of New York, a trustee of Muhlenberg Hospital, Plainfield, and was our Class Agent for the University Fund 1946-1948.

He is a member of the Downtown Association, New York City, and the Ausable Club, St. Huberts, New York. Like most of us, he is heavily absorbed in domestic affairs and his thoughts for the future center around them. He is crazy about golf but has to make up for his lack of skill with unbounded optimism.

James Blair Cochran

Home Address: 1121 Woodmere Pl., Plainfield, N.J.
Business Address: Wigton-Abbott Corp., 1225 South Ave., Plainfield, N.J.
Married: Roberta Scott, 1933
Accountant

AFTER graduation Jim joined the accounting firm of Barrow, Wade, Guthrie & Co., C.P.A.'s as a junior accountant. He was with them until 1933 when he went with the Central Hanover Bank & Trust Co., New York City, as an estate accountant. He left them in 1936 to work with the U.S. Securities Exchange Commission as an investigator. In 1943 he became an executive of the Automatic Paper Machine Corp. in Hoboken, N.J. In 1945 he was made comptroller and a director of Wigton-Abbott Corp., engineers and contractors in Plainfield.

He does not tell us about his other activities but we happen to know that he is active in local civic affairs. His wife attended Vassar.

William Watts Cochran

Home Address: Ogden Pl., Morristown, N.J.
Business Address: American Insurance Co., 15 Washington St., Newark, N.J.
Married: Mary W. Vanderpool, September 19, 1930

Children: Cornelia, July 27, 1931; William W., Jr., February 10, 1935; Lois, November 30, 1939
Insurance Executive

After leaving Princeton, Bill joined Dominick & Dominick, New York City brokers, and stayed with them until 1938, when he went with the American Insurance Co. He was with their investment department until 1942, at which time he joined the U.S. Army Air Force as a 2nd lieutenant, serving in Texas, New Hampshire, Assam, China and India. He received the Bronze Star Medal and the Presidential Citation Badge and was released from service, holding the rank of lieutenant colonel.

In 1945 he returned to the American as an agency supervisor until May 1948, when he became an assistant secretary of the company.

Bill has kept himself quite busy in that, for two years (1940-1942), he was director of both the National Iron Bank of Morristown, N.J., and the Morristown Memorial Hospital. He was also director of the Morristown Trust Co. for three years (1945-1948), governor of the Morris County Golf Club from 1935 to 1948, and president of the Princeton Alumni Association of Northwestern New Jersey from 1938 to 1947.

He is a member of the Morristown Club, Morris County Golf Club, Essex Club of Newark, N.J., and the Cap and Gown Club. Bill also contributes his services to the Red Cross, and the Community Chest. His wife is a graduate of Farmington and his oldest daughter an undergraduate.

David Clement Colladay

Home Address: 2200 19th St., N.W., Washington, D.C.
Business Address: Colladay, Colladay & Wallace, 1331 G St., N.W., Washington, D.C.
Married and divorced
Children: Joan Barrett, April 3, 1929
Lawyer

Dave took his LL.B. at George Washington University in 1932, and was a deputy U.S. Marshal and special agent of the FBI until 1932 when he entered law practice in the District.

He entered the U.S. Naval Reserve as a j.g. in November 1943 with the Bureau of Naval Personnel at Washington, D.C., ordering deck officers to air stations and commands, and left as a lieutenant in March 1946 with the American Theater ribbon and the Victory Medal.

His hobbies have been golf, fishing, horseback riding and flying and he is a member of the District and American Bar Associations, the Washington Board of Trade, and the University and Columbia Country Clubs of Washington.

Minturn Post Collins, Jr.

See supplement at back of book.

Yeaman H. Condict

See supplement at back of book.

John G. Copley

Home Address: 708 W. Second St., Elmira, N.Y.
Business Address: Elmira Water Board, 408 E. Market St., Elmira, N.Y.
Married: Harriet Ball, 1929
Children: John G., Jr., July 5, 1931; Eleanor, November 20, 1932; Martha, July 17, 1944
Public Utilities

JACK has taken literally the good concept of Princeton in the nation's service. He began this career by joining the Pennsylvania Railroad and working first in the maintenance department and then the construction department. After that he went on to the Elmira Water Board where he has successively progressed from assistant engineer to secretary of the board, then to general manager, which position he now holds. He is a contributor to water works journals. During the war he was the chief of the utility division in the Civilian Defense in Elmira.

His son, John, Jr., will graduate from the Manlius School, Manlius, N.Y., this June, and his older daughter, Eleanor, will graduate from Elmira Academy next year.

Jack manages to keep himself active in his community with such matters as being on the board of trustees and clerk of session of the First Presbyterian Church, being the president of the Chemung County Community Chest, a board member of the Sullivan Trail Scout Council and on the board of the Arnot-Ogden Hospital. He is also a member of the A.W.W.A., New York Section, Society of Professional Engineers, Sons of American Revolution, and on the board of directors of the Rotary Club.

Finally, he does seem to have time for a little relaxation, for he tells us he is on the board of directors of the Watkins Glen Yacht Club.

Joseph T. Cosby, Jr.

Home Address: 116 Plymouth Dr., Scarsdale, N.Y.
Business Address: Metropolitan Life Insurance Co., 1 Madison Ave., New York, N.Y.
Married: Katherine Marsh, August 15, 1932

Children: Patricia Ann, May 4, 1939
Insurance Executive

Joe is assistant manager of Metropolitan Life Insurance Co. He went there in 1946 after working for Consolidated Edison Co. of New York in engineering and executive work fifteen years. Prior to this he was connected with General Electric in engineering and factory management. In 1940 he attended M.I.T. for one year on a Sloan Foundation Fellowship, and received an M.S. degree in business and engineering administration. He was lieutenant colonel in the Army when he left in 1946, having entered as a captain in 1943. He received the Army Commendation Ribbon.

On the side, he is a consulting engineer, and from 1942 to 1943 was expert consultant for Army Service Forces. His leisure time is spent in amateur photography, playing golf, hunting, and fishing. He is active in church and community affairs.

"My plans are to stick to my job, trying to make up for lost time and hoping that conditions will permit me to remain a civilian."

Donald Quested Coster

Home Address: 38 Central Park South, New York, N.Y.
Business Address: Bureau of Advertising, A.N.P.A., 370 Lexington Ave., New York, N.Y.
Marital Status: single
Advertising, Business Manager

Don might be characterized as one of our most international members. He lived in Canada from 1929 to 1941, working in the investment banking house of Alfred & Co., Ltd., Montreal, as sales manager for the Canadian Street Car Advertising Co., Ltd., and as business manager of the J. Walter Thompson Co. advertising agency office in Montreal. Since the war, he has been with the Bureau of Advertising, American Newspaper Publishers Association in New York.

In 1940 Don served with the American Field Service in France and was taken prisoner. The Germans made a big mistake in releasing him. When the U.S. entered the war, he became a j.g. in the U.S. Navy. While on inactive duty with the Navy for six months, he served as a vice-consul at Casablanca. Hush, hush. In 1942 and 1943 he was with the Army Air Force as a major and from 1943 to 1946 with the U.S. Army in intelligence work in the European and North African Theaters as a colonel. He was awarded the U.S. Legion of Merit, the Belgian Commander of the Order of the Crown, the Belgian Croix de Guerre with palm, the French Croix de Guerre with gold star, and six U.S. battle stars.

Donald has had articles published in *Reader's Digest* in November 1940 and August 1946. His job has recently taken him abroad again.

Perry Blythe Cott

Home Address: 7 Harvard St., Worcester, Mass.
Business Address: Worcester Art Museum, Worcester, Mass.
Marital Status: single
Art Curator

SINCE 1932, except for a term in the Navy, Perry has been associate director and chief curator at the Worcester Art Museum.

After graduation Perry did graduate work in art and archaeology at Princeton until he went to his present business hang-out. He was granted a Ph.D. degree from Princeton in 1938.

He has published two books *Siculo-Arabic Ivories* (Princeton University Press 1939), and *Art through 50 Centuries* (Worcester Art Museum 1948). In addition various magazine articles by Perry have been published.

For the years 1942-1946 Perry was in the Navy, entering as j.g. and leaving as lieutenant commander. He was a Monuments, Fine Arts and Archives Officer, most of his service being in the Mediterranean and European Theaters.

Perry has lived in Worcester since graduation except for annual trips to Europe.

He is a member of the Princeton Club of New York, the College Art Association, and the American Association of Museums.

Walter Henry Cox, Jr.

See supplement at back of book.

William Deshler Cox

Home Address: 1539 Astor St., Chicago 10, Ill.
Business Address: Fibre Drum Co., 20 N. Wacker Dr., Chicago 6, Ill.
Married: Helen Nicholas, May 26, 1930
Children: William Deshler, Jr., December 29, 1931; Nicholas R., January 23, 1935; Stephen S., November 23, 1941
Manufacturer

AFTER graduation Bill became affiliated with the Pioneer Cooperage Co. of Chicago. He is now president of the Fibre Drum Co. of Chicago.

Bill is a vestryman of Saint Chrysostom's Episcopal Church, a trustee of St. Luke's Hospital, a trustee of the United Charities of Chicago, and president of the Izaak Walton League Endowment, Inc. His principal outside interests are hunting, fishing, ranching and farming. Bill states: "When Helen and I cannot find any place to go hunting or fishing, we devote all our energies to skeet shooting. She is

currently Illinois Woman's State Skeet Champion." Bill, Jr., is a senior at Hill School.

Bill has lived in Chicago since graduation and his travel has been limited to the United States and Canada.

John Swift Coxe

Home Address: 12 Rock Dell La., Birmingham 5, Ala.
Business Address: Box 992, Birmingham 1, Ala.
Married: Lyl Nevins
Children: Barry, May 3, 1933
Manufacturer

JOHNNY admits that "good health and some good fortune have contributed to a great deal of happiness during the past twenty years." For the first ten years after graduation he was in the real estate and insurance business in Birmingham. Then he organized the Alabama Metal Lath Co. of which he has been vice-president, secretary, and treasurer ever since. Among other things, his company made a substantial part of the metal lath for the new Princeton library as well as belt links for Army rifles during the war. He's had his nose pretty close to the lath works in recent years but hopes to do a great deal more traveling in the near future. His son is at Lawrenceville and hopes to graduate from Princeton, specializing in engineering, in the Class of 1955.

Johnny plays golf for fun, some bridge, and is director of the Chamber of Commerce and a member of the Birmingham Country, Mountain Brook, and Downtown Clubs in Birmingham and of the Louisiana Club in New Orleans.

E. Chester Crabb

Business Address: Bessemer, Pa.
Home Address: Bessemer, Pa.
Married: Thelma Margaret Iler, 1936
Children: Betty Ann, July 23, 1943
Clergyman

AFTER graduation Chet was secretary at the Y.M.C.A. in Jersey City until 1930; he taught at the Stony Brook School, Stony Brook, Long Island, 1930-31; was a student in religious education at the Biblical Seminary in New York 1931-32; attended the Princeton Theological Seminary 1932-35. Since then he has been pastor of the Presbyterian Churches of Dillonvale, Ohio, 1935-37; of Mineral Ridge, Ohio, 1937-39; of Avella and Independence, Pa., 1934-45; and of Bessemer, Pa., 1945 to date.

Chet participates in golf, tennis and swimming, and a bit of skating

and skiing. He has done some traveling in Canada and California. He is active in church choir work and enjoys cultural and recreational opportunities offered at Chautauqua, N.Y. Since graduation he has lived in Eastern Ohio and Western Pennsylvania. In 1936 he married Thelma Margaret Iler, a 1932 graduate of Kent State University.

Chet attempted to join the Navy as a chaplain during the war but was rejected. He served as an air raid warden.

Chet is interested in the welfare and future of China and has given numerous talks on the subject. He feels that the United States foreign policy as regards China for the last ten to fifteen years has been one of broken promises of material and moral aid, and that the present trouble spots in the world are smoke screens thrown out by Russia to give them time to prepare for World War III. He states "Even if we have another tragic war, 5, 10, 25, or 50 years from now, my work is of longer-range, in nature, and full of countless joys and satisfactions, as would be that of a teacher—for it is concerned with the building of character, moral and social betterment, the very fabric of a wholesome, happy, democratic society we are meant to enjoy—which should outshine the appeals of Communism or any future isms."

Hardin Craig, Jr.

Home Address: 2720 Fenwood Rd., Houston 5, Texas
Business Address: Rice Institute, Houston, Texas
Married: Raemond Bingham Wilson, June 11, 1937
Children: Greer Wilson, June 19, 1944
Educator

Upon leaving Princeton, Hardin decided to take upon himself the responsible and gratifying task of educating our youth. Better to equip himself for this he spent an academic year in Greece at the American School of Classical Studies in 1929-30. In 1931 he acquired an A.M. from Harvard University and later in 1937 a Ph.D. from the same University. From 1931 to 1933 he was instructor in history, Hobart College, at Geneva, New York. He was instructor in and assistant professor of history, at Cal Tech from 1937 to 1946, when he became associate professor of history at Rice Institute.

Hardin contributed to the war by teaching courses to the Navy V-12 unit at California Tech. Since then he has written brief articles on naval history subjects (Napoleonic War Period) which appeared in the *Huntington Library Quarterly*, the *Rice Institute Bulletin* and the *Mariner's Mirror* (London).

He states that he has no activities that could be listed as significant, but we believe that his achievement in his profession is, in itself, significant enough to make Princeton proud.

Alfred Cramer

See supplement at back of book.

William Barron Crawford, Jr.

Home Address: 2608 Atlantic Ave., Savannah, Ga.
Business Address: 14 E. Taylor, Savannah, Ga.
Married: Virginia McMichael, January, 1937
Children: Jean Rachel, December 13, 1938; Willam Barron, III, November 18, 1942
Surgeon

BARRON is practicing medicine in Savannah, happily settled down with his wife and two daughters following more than three years in the Army Medical Corps, where he acquired four battle stars and a Bronze Star in the Middle East, North Africa, Corsica and Italy.

After studying medicine at Columbia P. & S. from 1929 to 1933, Barron served his surgical interneship at St. Luke's Hospital, New York, 1933-35. He then entered the general practice of medicine at Savannah, where he was occupied until he entered the Army Medical Corps in July 1942. Directly preceding his service, he was, during 1941 and early 1942, on the Selective Service Medical Examination Board in Savannah.

He served in the Army from July 1942 until December 1945, entering as a 1st lieutenant and leaving as major. During this three-year stretch, Barron says he went on a real Cook's Tour—from Georgia to Texas, to California, to Wellington, N.Z., to Melbourne, to Bombay, India, to Cairo, to Benghasi, to Algiers, to Corsica, to Italy, and back to Savannah.

Barron is now attending surgeon at St. Joseph's Hospital, with which he has been associated since 1935. He was secretary of the staff at St. Joseph's Hospital in 1947. His other duties include that of attending surgeon, Georgia Infirmary, Savannah, and attending surgeon, Southern Railroad, Savannah. He has been a member of the Georgia Medical Society since 1935.

Among his activities he lists: St. John's Episcopal Church; Cotillion Club, board of governors, 1937-38; and the Hibernia Society, 1937, all in Savannah. He was president in 1932 of the Omega Club at Columbia University, and a member of the Nu Sigma Nu Medical Fraternity from 1929-33. He is also a member of the Oglethorpe Club (men's eating club) and of the Century Club (social), both in Savannah.

Concerning his avocations, he writes, "hunting and fishing on rare occasions that I can sneak off." He is optimistic about the future and writes further, "I find myself just as fortunate in picking a wife as I was in picking my college. Have nice family and don't know of anything else needed. . . . Can see small dark cloud of socialized medicine on horizon."

Carson Osborne Crocker

See supplement at back of book.

William Elroy Curtis

Home Address: 14 Willow St., Southport, Conn.
Business Address: Home Comforts Corp., 30 Grove St., New Canaan, Conn.
Marital Status: single
Sales Manager

BILL entered the National City Bank in New York City in September, 1929 and worked in the credit department until 1931 when he joined the Prudential Insurance Co. in Newark, N.J., in the capacity of disability claims adjuster. Inasmuch as he began to get the symptoms of all the disabilities extant, he felt a change was indicated. In 1934 he joined the Firestone Tire & Rubber Co. of Akron, Ohio and worked as manager in their various retail stores in Pennsylvania, Connecticut, and New Jersey. In 1939, with Duke Gray and Lee DeLamater, he formed the Home Comforts Corporation in Southport, Conn., of which Bill is now part owner. He acts in a sales capacity, with the title of vice-president.

Bill is a member of the Civitan Club, the Ridgewood Country Club and the Fairfield Beach Club, and is on the board of directors for the Wakeman Memorial Boys Club of Southport. He has worked on various drives for fund raising.

Bill entered the Army as a private in 1941 and was released as a captain in 1945, having been stationed at Camp Wheeler, Ga., and in England and France, in the capacity of finance officer. He received the Soldier's Medal, in addition to what normally resulted from action in Northern France, Central Europe, Ardennes and the Rhineland.

After all this, it is now pleasant occasionally to have time to "drink beer and watch the sea-gulls."

John Barnes Cutting

Home Address: (temporary) 16 Stratford Rd., W. Hartford 5, Conn.
Business Address: Pratt & Whitney Aircraft, 400 S. Main St., E. Hartford 8, Conn.
Married: Dorothy Elizabeth Stineman, August 20, 1937
Children: John Oliver, January 31, 1941; Mary Ellen, July 17, 1945
Aircraft Engineer

JOHN has consistently followed his main interest—airplanes. Following college he was with Curtiss Aeroplane & Motor Corp. until 1932. Then for a year he was with Consolidated Aircraft Corp. For an interlude he tried out hosiery mill work with several concerns but in 1935 returned

to his true love. He was civilian flight test engineer for the Army Air Corps at Wright Field until 1937. In that year he transferred to his present connection, Pratt & Whitney Aircraft Division of United Aircraft Service Corp. and United Aircraft Export Corp., both divisions of United Aircraft Corp.

John says, "Am operating instructions engineer. While solvent, am only slowly recovering from disastrous experience of year in Belgium where I found out it costs twice as much to live as here. The worst part was I paid up mortgage held by Prudential in order to leave."

He is a member of St. John's Episcopal Church and belongs to the Hartford Ski Club. He hopes to take up sailing again, discontinued when he went to Belgium.

John A. R. Dalley

See supplement at back of book.

Carl Longstreet Darnell

Home Address: 1855 Poplar Ave., Memphis 4, Tenn.
Business Address: Rite Way Products Co., 39 W. Iowa, Memphis, Tenn.
Marital Status: single
Manufacturer

Carl went down to Colombia, South America, after leaving college, to a coffee plantation for a few months, and then returned to get his B.S. degree in chemistry from the University of Pittsburgh in 1931, and then entered on his working career as a chemist with Standard Products Co., New York, for the next seven years. In 1938 he branched out into the mining business as assistant to the president of Loud Gold Mines, in Cleveland, Ga. In 1941 he joined the Rite Way Products Co. of Memphis as a production assistant, and since the war has been assistant superintendent of that concern.

In 1942 Carl joined the Chemical Warfare Service of the Army as a private and emerged as a staff sergeant in 1945, after having served principally as supply sergeant in the United States, England, France, and the Philippines. He received the Eastern and Middle European Service Ribbon with two Bronze Stars, the Asiastic Pacific Service Ribbon, and the Philippine Liberation Ribbon, and points out that despite his travels and activities he is still unmarried.

Eaton Greenwood Davis

See supplement at back of book.

Lawrence Foster Davis

Home Address: 227 Eakins Rd., Manhasset, L.I., N.Y.
Business Address: A. F. Gallun & Sons Corp., 8 E. 34th St., New York 16, N.Y.
Married: Nannie N. Davis
Children: Gay, December 4, 1933; Donald, October 24, 1936; Charles, July 4, 1943
Tanner

If anyone wants to know the latest news of the international leather market, he can get the information simply and quickly—merely by waylaying Larry Davis as Larry scurries across 34th Street. Larry started out in the tanning business in 1929, and is still with it. He is associated with A. F. Gallun & Sons Corp., New York.

Since 1930, Larry has made numerous trips to Latin America, visiting Argentina, Uruguay, Brazil, and Mexico.

Larry's plans for the future: "Principally attempting to pay off the mortgage and feed a growing family. . . . Two boys at least that I hope to see in Princeton, one of these days."

Price Day

Home Address: West Lake Ave., Baltimore 10, Md.
Business Address: The Sun, Baltimore, Md.
Married: Alice Alexander, 1931
Children: Anthony, 1933; Joseph, 1936; Thomas, 1939
Reporter

From 1929 to 1935, Price worked for newspapers and at race tracks, with turns at cartooning and at various odd writing jobs in New York and Florida. From 1935 to 1942 he wrote magazine fiction. He became city editor of the *Fort Lauderdale* (Fla.) *Times*, of which his father was editor, at the beginning of 1942, and that summer went to the *Baltimore Sun*, which sent him overseas the next year. As a war correspondent, he covered the 8th Air Force, the 1944 spring ground offensive in Italy, the Anzio Beachhead operation and the liberation of Rome, the invasion of Southern France, the breaking of the German winter line in the Vosges and the German surrender at Rheims. His postwar assignments have included the Potsdam Conference, the Nuremberg Trials and the coming of independence in India, as well as other work in Europe, Africa, Southeast Asia, the Southwest Pacific and the Caribbean. Mrs. Day, who comes from Coconut Grove, Fla., attended Smith College.

John Alden Degen, Jr.

Home Address: 12 Ridge St., Middletown, N.Y.
Business Address: 34 South St., Middletown, N.Y.

Married: Ethel O. Morgan, October 10, 1946
Children: John Alden, III, August 6, 1947
Public Health Officer

SINCE February 1946 John has been connected with the New York State Department of Health, and in December of that year he was appointed district health officer at Middletown, which position he now holds. After graduation, John attended Harvard Medical School, where he received his M.D. in 1933. From 1934 to 1937 he interned and served as resident physician in New York City. He practiced medicine in Great Neck, L.I., until 1940 when he decided to continue his studies at Johns Hopkins. There he received a degree of master of public health. From October 1941 to August 1942 John was an epidemiologist with the American Red Cross in Salisbury, England. He then entered the Army as a captain in the Medical Corps and served in the European Theater receiving battle stars in the Normandy, Northern France, Germany and Central Europe campaigns. His duties were first as epidemiologist with the General Medical Laboratory in England and later as medical and public health officer with the American Military Government on the Continent. John was discharged from the Army in December 1945 with the rank of major.

In addition to his regular duties, John has had two medical articles published—one in the July 1937 issue of the *American Journal of the Medical Sciences* on "Visceral Pathology in Measles" and the other on "Sequelae of Cerebrospinal Meningitis" in the *British Medical Journal* of August 1945. He is a member of the Orange County Medical Society and the American Public Health Association. He plans to continue in public health as a career.

Henry Leon de Give

Home Address: 68 Peachtree Circle, N.E., Atlanta, Ga.
Business Address: Grand Bldg., Atlanta 3, Ga.
Married: Elena Ferreyros y Gaffron, August 15, 1946
Children: Henry, III, June 12, 1947; Maria Elena, April 8, 1948
Lawyer

HENRY is now practicing law alone in Atlanta, after having been a member of the New York firm of Reed, Crane & de Give (1940-1942), and its two successor firms, Reed, Truslow, Crane & de Give (1942-1947), and Reed, Mulligan, Crane & de Give (1947-1948).

He graduated from Harvard Law School in 1932, and attended the law school of the University of Paris the following year. With Coudert Frères, Paris, in 1932 and 1933, he revised the Martindale Hubbell *Law Digest for France*, and worked on American and French legal problems. Returning to New York, he was associated with Duryee, Zunino & Amen from 1934 to 1937, and with Parker & Duryee until 1940.

Henry is a member of the committee on foreign law of the New York County Lawyers Association. He was chairman of the committee in 1947. He is also a member of the committee on foreign law of the Association of the Bar of the City of New York, and is a member of the panel of the American Arbitration Association, New York City. He will be honorary Belgian Consul at Atlanta after Congress consents (because of Henry's commission in the U.S. Naval Reserve). He has written several articles in legal and banking journals.

Henry served in the Navy from December 1941 to December 1945, retiring with the rank of lieutenant commander. He was attached to Headquarters Commandant, Third Naval District, New York, until June 1943. Then he was attached to the Staff of Commander, South Pacific Forces, at Noumea, New Caledonia, until he was injured in an ammunition dump explosion, November 1, 1943. In the Spring of 1945 he was assigned to the Naval Air Station at Jacksonville.

John English Deitrick

Home Address: 219 E. 71st St., New York 21, N.Y.
Business Address: 525 E. 68th St., New York 21, N.Y.
Married: Dorothy Geib, 1936
Children: Sarah, 1938; John, Jr., 1940; William, 1944
Doctor and Educator

JOHN is director of medicine, 2nd Division, Bellevue Hospital. He is also full-time associate professor of medicine, Cornell University Medical College.

After graduating from Princeton, John went to Johns Hopkins Medical School, getting his M.D. in 1933 and completing his interneship at Johns Hopkins Hospital the following year. He was assistant resident in medicine at New York Hospital, 1934 to 1936, and resident in medicine at the same hospital, 1936 to 1938.

His wife, the former Dorothy Geib of Altoona, Pa., attended Goucher College and Johns Hopkins Medical School. Their children are now in private schools in New York.

John's big interest is M-E-D-I-C-I-N-E and he lists his chief avocation as "plenty of work." He belongs to several medical organizations and has contributed original research articles in medical magazines. He spends his well-earned vacations in northern Vermont, fishing in Lake Champlain.

William F. Deknatel

Home Address: 426 Arlington Pl., Chicago, Ill.
Business Address: 25 E. Jackson Blvd., Room 1716, Chicago, Ill.
Married: Geraldine Eager, 1930

Children: Diane, June 7, 1931; Frederick H., II, August 4, 1943
Architect

After Bill left college and before he went into the private practice of architecture, he spent seven years at the École des Beaux Arts in Paris, where he received the degree of Architecte Diplôme par le Gouvernement (D.P.L.G.). He has been actively practicing his profession since 1936, and has had several works published in professional magazines on modern architecture in America.

Bill's military service brought him into the Corps of Engineers of the United States Army Strategic Air Forces in August 1942. He entered the service as a 1st lieutenant, and left the service in January 1946 as a major. His duty confined him to the United States and the Central Pacific Area. He was awarded the American Theater Ribbon, the Asiatic-Pacific Ribbon and the Victory Medal.

Two words describe Bill's avocation: trout fishing. It seems reasonably certain that a five-pound fighting black bass would not be thrown back! Since 1938, he has been a member of the board of trustees of Hull House in Chicago. He is a member of the Cliff Dwellers (chairman of the house committee), the Arts Club, the Saddle and Cycle Club, the Wine and Food Society, and is a director of the Oceana Beach Association. As an architect he is also a member of the American Institute of Architects.

Bill's daughter was born in Paris in 1931. She is now a senior at the Girls Latin School in Chicago and plans to enter Bennington College in Vermont in the fall of 1949. His son, born in New York City while Bill was stationed at Mitchel Field, Long Island, is now a senior in kindergarten at the Francis Parker School in Chicago. Life is just one exciting graduation after another!

Oakley R. De Lamater, Jr.

Home Address: 208 Old Academy Rd., Fairfield, Conn.
Business Address: Home Comforts Corp., New Canaan, Conn.
Married: Virginia H. Hawley, June 13, 1932
Children: Virginia Lee, June 13, 1939
Manufacturer

Lee has been president of the Home Comforts Corp. since 1946. This very thoughtful enterprise might be called 1929's own. It was formed by Lee, Bill Curtis and Duke Gray.

From 1929 to 1934 Lee was connected with the U.S. Aluminum Co., Fairfield, Conn., from 1934 to 1937 with Dun & Bradstreet, Inc., New York, and from 1937 to 1942 with the Bridgeport Hydraulic Co., Bridgeport, Conn. From 1942 to 1945 he served with the Army.

As to his personal affairs, Lee is secretive or perhaps modest, but if you had a cold winter he will be glad to fix you up with, or advise you on rock-wool insulation and aluminum combination storm sash.

Roger Barton Derby

See supplement at back of book.

Robert Morgan Deuel

Home Address: 75 Linden St., Brattleboro, Vt.; 42 Myrtle Ave., Maplewood, N.J. (legal residence)

Bob left Princeton in 1928 and worked in the Seaboard National Bank in New York City. After this he was with Jenks Gwynne & Co., the Fiduciary Trust Co. and F. W. Lafrentz Co. in New York. During the war Bob worked in the Brattleboro Control Center and with the American Optical Co. there, grinding bevels on D-1 aviator's goggle lenses.

Bob is interested in woodcraft, wood carving, tennis and baseball and is a member of the Brattleboro Outing Club. While he lived in Maplewood, N.J., he entered into the religious activities of the city by teaching Sunday School for three years. Here's hoping your path ahead is one of health and happiness.

Albert Richard Diebold

Home Address: Toplands Farm, Roxbury, Conn., and 755 Park Ave., New York, N.Y.

Business Address: Kilmer & Co., 375 Fairfield Ave., Stamford, Conn.; and 41 E. 42nd St., New York 7, N.Y.

Married: Dorothy Orizondo Roosen, June 5, 1930

Children: A. Richard, Jr., January 20, 1934; Diane Treva, January 24, 1939; Dudley George, August 12, 1940

Pharmaceuticals

Upon graduation, Dick joined the brokerage firm of Hornblower & Weeks. In 1930 he became a partner in the brokerage firm of Bell & Beckwith, Toledo, Ohio and was with them until 1938 when he became president of Kilmer & Co., Stamford, Conn., who deal in pharmaceutical supplies, which position he now holds. He is also president of Staze, Inc., of New York City, another pharmaceutical company.

Dick has a dairy farm in Roxbury and breeds registered Holsteins. His hobby is fishing which he will do "anytime, anywhere, anyhow." He entered the Army in 1942 as a captain and was released as a major in September 1945, having served as liaison officer and production management officer in the American Theater. He received the Army Commendation Ribbon.

Dick has lived in New York City, Long Island, and Connecticut and has traveled extensively in Europe, South America and the United States.

Isaac Henry Dixon

See supplement at back of book.

George Whitfield Dodge

Home Address: 6023 Prytania St., New Orleans, La.
Business Address: American Coffee Co., Inc., 800 Magazine St., New Orleans, La.
Married: Daisy Wolfe
Children: George W., Jr., 1936; Richard C., 1938; Peter W., 1945
Coffee Roasting

After graduating from Princeton George attended a three-year law course at Tulane University, graduating in 1932. He practiced law for one year and then entered the cotton brokerage business for two years. From this he entered the coffee-roasting business in Louisiana, remaining until 1942.

In 1942 George entered the United States Naval Reserve as a j.g. and saw action as an executive officer on a DE in the South Pacific until his discharge as a full lieutenant in 1945.

He then returned to the coffee-roasting business where he is an executive with the American Coffee Co., Inc.

Isaac Doughten, III

Home Address: 69 Blvd. de Montmorency, Paris 16, France
Business Address: Standard Oil Co. (N.J.), 82 Ave. des Champs Élysées, Paris 8, France
Married: Adelma Merrill, February 15, 1935
Children: Richard Merrill, November 25, 1936; Lenore, August 17, 1938; William Patterson, December 30, 1941
Petroleum

After three years of engineering with Pennsylvania Power & Light Co. in Allentown, Ike in 1933 went into the petroleum game for keeps. He joined the Atlantic Refining Co. in Philadelphia and in 1935 went to Antwerp, Belgium. There he remained until the Nazi invasion in 1940, when he came back to Philadelphia again. The year 1942 saw him with the Petroleum Administration for War, Washington, D.C., and the next year he moved to the Board of Economic Warfare for the duration.

Ike was with the American Embassy in Paris in 1945 and 1946, still on petroleum work. Since 1946 he has been with Standard Oil Company (N.J.) in Paris.

Ike has truly gone native—or we should say, foreign. He belongs to these clubs in Paris: Golf de St. Cloud, University, American and Jeu de Paume. His children are all at the American Community School in Paris, of which Ike is the chairman of the board.

Richard Bigelow Dulley

See supplement at back of book.

Alexis Felix du Pont, Jr.

Home Address: Marshallton, Del.
Business Address: 1080 du Pont Bldg., Wilmington, Del.
Married: Marka Truesdale, August 2, 1947; formerly married to Eleanor Hoyt
Children: Katharine H., August 5, 1934; Elaine C., November 15, 1935; Michael H., June 1938
Investments

As expected, Felix spent most of his time in aviation, until the recent unpleasantness gave him a cropful. He graduated from the Air Corps Flying School in 1928, became a pilot for Fokker in 1930, a dispatcher for Ludding in 1931, then worked for the du Pont Company for the five years prior to 1938. After a couple of years in the investment business he returned to aviation as vice-president of the All American in 1940, until he was called to active duty in July of the following year. He served first as lieutenant and finally as lieutenant colonel until November 1945. He was assigned as operations officer and training officer at headquarters in Washington and in the Southwest Pacific, receiving appropriate theater ribbons, five battle stars and a commendation. Besides his three children he has three step-children. So between family affairs and business interests he finds life full enough on the ground.

He is a director of the Christiana Securities Corp., and Piasecki Helicopter Corp., a vestryman of his church and a member of the Wilmington Country Club, Vicmead Hunt Club, and Nantucket Yacht Club.

William Mairs Duryea

See supplement at back of book.

Gordon Bisland Duval

Home Address: 4 Mead Way, Bronxville 8, N.Y.
Business Address: Guaranty Trust Co., 140 Broadway, New York 15, N.Y.
Married: Carolyn Cone, October 17, 1936
Children: David Bisland, August 30, 1939; Carol Elizabeth, March 16, 1942
Banker

In November 1943, Gordon was elected 2nd vice-president of the Guaranty Trust Co., in charge of the bank's municipal bond department.

Prior to that time he was associated with Halsey Stuart & Co. as assistant to the vice-president in charge of the firm's municipal bond-buying department. During the war years he served as an air raid warden in the village of Bronxville after being rejected for military service.

Gordon is fond of hunting, fishing, skiing and tennis, but in recent years golf has become his favorite sport. He also enjoys wood-working in his workshop at home. He is a member of the Municipal Bond Club of New York, of which he was vice-president in 1942 and 1943, the Bond Club of New York, the Municipal Forum of New York, St. Andrews Golf Club and the Bronxville Field Club. He has taken an active interest in community welfare fund campaigns since 1932. Gordon plans to continue in his present work.

Elisha Dyer

Home Address: Brookville, Long Island, N.Y.
Business Address: c/o Harris Upham & Co., 14 Wall St., New York, N.Y.
Married: Katharine Whitaker, February 4, 1928
Children: Grace Gurnee, March 21, 1929; Elisha, Jr., April 9, 1932
Estate and Investment Manager

ELISHA ranks high among the class's wanderers, having not only traveled but lived for extended periods in many of the countries of Western Europe. Long Island, however, has always remained home base for him, and it is there that he now lives, with his journeyings temporarily confined to commutation to and from his New York office.

Leaving Princeton before graduation, Elisha continued his studies in France, Switzerland and Italy, concentrating on art, politics and languages. For a time he served as American vice-consul in Bordeaux, and then, returning home, entered the estate and investment management field, in which he has been engaged ever since. Prior to 1934 he was associated with Dyer, Hudson & Co., and since that time has been in business for himself. Wartime found him in the Army, first as a 2nd lieutenant and later a 1st, serving in North Africa and Italy, where he was awarded two battle stars. After the war's end he again lived in Europe, this time for a year and a half in Switzerland and France.

Throughout his career Elisha has been active in civic and social work, both in Long Island and New York City. He has been mayor of his home village of Brookville and is currently secretary of the American Red Cross and chairman of the Cooper Union Museum Council. Also not to be overlooked among his achievements is that he is the father of a 20-year-old daughter—which makes him at least very close to being the dean of '29 fathers.

William Van Gelder Eakins

See supplement at back of book.

Charles Henry Ebbets

See supplement at back of book.

Theodore E. Eckfeldt

Home Address: 8011 St. Martin's La., Chestnut Hill, Philadelphia 18, Pa.
Business Address: Stroud & Co., Inc., 123 S. Broad St., Philadelphia 9, Pa.
Married: Mildred O. Ross, 1929
Children: Mildred O., December 4, 1934; Katherine E., August 20, 1937; Rebecca O., February 10, 1942
Investments

Ted is now branch office sales manager of Stroud & Co., Inc. Except for three wartime years, Philadelphia has been his home town since 1929, when he went into the banking business with J. W. Gross and Co. From 1930 to 1935 he was with C. S. Wurts & Co.; with Biddle, Whelen & Co., 1935-1936; Brown Brothers, Harriman & Co., 1936-1942. Also 1941-1943, he was assistant treasurer, City and County of Philadelphia. From September 1942 to November 1945 he was in service with the Corps Military Police and later the General Staff Corps (Military Intelligence Service, War Department), on the West Coast, in North Africa and Italy, and in Washington, D.C. Ted entered service as 2nd lieutenant and left inactive as captain. His ribbons, battle stars and citations include: American Theater Ribbon; European Theater Ribbon with battle stars for Naples-Foggia and Rome-Arno offensives; War Department Citation Ribbon, and Victory Ribbon. He was attached to the 5th Army as traffic detachment for Anzio Beach Operation.

Ted is treasurer of the Settlement Music School, the Starr Center Association (public health nursing), of Miss Zara's School in Chestnut Hill, which his two youngest daughters attend. He is also a member of the board of Philadelphia Recreation Association and Chestnut Hill Academy. He was a vestryman of his church for six years.

From 1939 to 1942 Ted was secretary of the Class of '29, and as chairman of the Triangle Committee of the Princeton Club of Philadelphia since 1930, he has managed the Triangle show's annual performance in that city.

His clubs include the Princeton Club, Union League Club and Cricket Club of Philadelphia. He has held office in all of them and, with Ted Strubing, '29, won the squash-racquets doubles championship in 1948 at the latter club.

Ted's recreational outlets are as numerous as his civic interests. Sailing in his Comet Class boat comes first, then hunting and fishing at his Pocono Lake Preserve summer home. He is a board member of the preserve.

Prior to the war, Ted made two other trips to Europe, one in the

summer of 1929 and the other in the fall of 1932. His wife is a graduate of St. Timothy's. Their oldest daughter goes to school in Chestnut Hill at Springside School.

"I hope we never have another war," says Ted, "But I expect one. I sincerely wish the Republican Party would get back into power for the good of this country and the world. Having no sons, I have three as ardent Princeton girls as possible."

Curtis A. Edwards

See supplement at back of book.

David F. Edwards, Jr.

See supplement at back of book.

Frederick H. Edwards

Home Address: 19 Mill St., Binghamton, N.Y.
Business Address: First National Bank, 181 Clinton St., Binghamton, N.Y.
Married: Jeanne Van Sky, October 5, 1946
Banker

FRED has sunk his roots deep into Binghamton, New York, which was his home before attending college. Upon graduation he returned to Binghamton where he has been continuously associated with the First National Bank with the exception of his period of service in the Army. He has climbed the ladder of service and now is the assistant cashier of his bank and a branch manager of the bank. His avocation seems to consist largely of banking, too, for he has attended the Graduate School of Banking at Rutgers and taken other banking courses offered by the American Institute of Banking. He was the president of the local chapter of the American Institute of Banking in 1939 and has held other offices in that chapter.

On December 2, 1942 Fred was inducted into the Army Air Force as a private and was honorably discharged on February 8, 1946, with the rank of technical sergeant. He was under limited service classification in the Air Force and therefore served only in this country, most of the time as a non-com officer at Air Base Operations, and the last eighteen months being assigned to war plants and contract-termination matters.

Robert Howard Eisenbrey, Jr.

Home Address: 428 N. Church St., West Chester, Pa.
Business Address: Box 403, West Chester, Pa.
Married: Paula E. B. Meredith, August 25, 1936

Bob left Princeton for the Wharton School of the University of Pennsylvania, then took an evening course in journalism at Temple University in Philadelphia, and Columbia University extension courses.

From 1929 to 1933 Bob's business was securities sales and analysis. He then went into industrial sales, research, social service, settlement house work, teaching and writing. He was also a concessionaire at the New York World's Fair. From 1941 to 1946 he was a cog in the industrial wheel, working on synthetic rubber and the atom bomb. Since then he has launched three newspapers, "peanut sized," of which one survives, without, however, the benefit of Bob's services.

Bob has also found time to travel in all states east of the Mississippi River except Florida, Mississippi, and Louisiana; also (in 1927 and 1931) in Holland, France, Belgium, North Italy, Switzerland, Germany, and England.

During 1945 Bob served with the Coast Guard in the Third Naval District as a seaman 1/c, with duties of river patrol and guarding internees. His other war service was as 1/250,000 of the Manhattan Project and the usual civilian defense and aircraft warning duty.

Bob's avocations have included cellar workshop (turning 20-cent sheet metal into $10 Madison Avenue objets d'art), amateur light opera, people, New York Public Library, summer stock theater, collecting screwballs and rejection slips. He has given occasional addresses before groups interested in turning "other people's trash" into useful and/or ornamental possessions for themselves or for sale.

Bob is a member of the Colonial Society of Pennsylvania, and Sons of Colonial Wars. From 1930 to 1933 he was a member of the Savoy Opera Company, and in 1938 and 1939 a member of the Nashville Community Theater. He was also a member of the Chemical Workers Association through the years 1941 to 1946, having been elected Area representative and later employee representative, working on various joint labor-management committees on war effort, grievance, and safety.

Joseph Parker Ekings, Jr.

Home Address: 4 Edgehill Ave., Chatham, N.J.
Business Address: 150 William St., New York, N.Y.
Married: Jeannette Calkins of Boulder, Colo.
Children: Dwight Parker, January 17, 1944; Andrea Whitmore, November 27, 1945
Lawyer

Red matriculated at Harvard Law School after leaving Princeton and received his LL.B. in 1932. He has practiced law in New York City ever since.

Red tells us little of his other activities, but we gather that he has been generous of his time in civic life; 12½ years as vestryman of his church, and the Community Chest and local hospital. He was also with the

Civilian Defense Organization during the war. He has lived in Chatham since graduation but has traveled as far West as Colorado and South to Florida.

Fred Charles Ellis

See supplement at back of book.

William Elmer, Jr.

See supplement at back of book.

Winston Elting

Home Address: 999 Walden, Lake Forest, Ill.
Business Address: Schweikher & Elting, Meacham Rd., Roselle, Ill.
Married: Marjorie Horton, May 13, 1933
Children: Lysbet Dudley, October 23, 1936; Audrey Horton, August 10, 1939; John Winston, March 9, 1943
Architect

Win attended the École des Beaux Arts, Paris, from 1929 to 1932, worked in Chicago architectural offices for the three years following, spent a year in Washington from 1935 to 1936 with the housing division of the PWA, and then returned to Chicago, where he has been engaged in architectural work ever since, except for interruption during the war. He is a partner of the firm of Schweikher & Elting. He served in the Navy from March 1942 to September 1945, entering as a j.g. and leaving as lieutenant commander, and saw duty at Great Lakes, the Southwest Pacific and the Philadelphia Navy Yard. Win's avocations include fishing, shooting, tennis, squash, golf, ice-boating, volley ball and singing. In addition to lectures and articles he has written a book *Urban Housing*.

"I live in what is almost country. I work in what is country. I find that I avoid cities more as times goes on. I do not like cities nor the life made necessary in them. I think we all (my family) feel that way.

"My wife has been active in world government. I believe in it too but qualify my thoughts because of the more urgent and immediate problems, i.e. the present European crisis and an honest clear-cut U.S. foreign policy.

"I am—my wife is—an independent voter. Last year I voted largely Republican. The world is in an awful mess. It is, I think, largely the fault of the United States whose global policies have been almost consistently hypocritical and weak, since the end of World War I.

"I didn't like the war—but I think there are even worse things, i.e., the killing of the spirit of peoples whoever and wherever they are.

"I believe that we, to take leadership in the world and to straighten out our own domestic problems, need a more radical, a more fundamental, searching, and questioning approach. We had best start once again to work for an honest and uncompromising democracy. We must regain our integrity, both national and international."

Van Horn Ely, Jr.

Home Address: Sproul & Godfrey Rds., Bryn Mawr, Pa.; and Fishers Island, N.Y.
Business Address: Philadelphia Suburban Water Co., 762 Lancaster Ave., Bryn Mawr, Pa.
Married: Elizabeth Geist, May 24, 1930
Children: C. Geist, May 29, 1931; Elizabeth Hope, November 10, 1937
Public Utilities

VAN has been working for the Philadelphia Suburban Water Co. since he left Princeton. In 1941 he became its secretary and manager, and is today its vice-president. He is also on the board of trustees of Jefferson Medical College and the Radnor Township Board of Health, and a member of the executive committees of the Philadelphia branch of the Salvation Army and the Main Line branch of the American Red Cross. He is likewise active in the Bryn Mawr Presbyterian Church and the Devon Horse Show.

Van is president of The Courts, chairman of the house committee of the Gulph Mills Golf Club, a member of the board of governors and the executive committee of Fishers Island Club, a member of the entertainment committee of the Racquet Club, the rear-commodore of the Corinthian Yacht Club, and a member of the Merion Cricket Club, Seaview Golf Club, the Midday Club, Pine Valley Golf Club, Pennsylvania Scotch-Irish Society, and the Union League.

In 1930 he married Elizabeth Geist of Philadelphia. Their boy is at St. Paul's School, Concord, N.H., and their daughter, like her mother, is attending Agnes Irwin School, Wynnewood, Pa. Van keeps his figure trim with squash, golf, and tennis, and has achieved some fame in yachting circles when he sails his boats, the *Van Tan* and the *Sea Spray*.

Frank F. Embick

Home Address: 4827 Pine St., Philadelphia, Pa.
Business Address: Philadelphia Electric Co., 1000 Chestnut St., Philadelphia, Pa.
Married: Elizabeth Miller, June 28, 1930
Children: Frank F., Jr., July 2, 1934
Electric Utilities

SINCE 1931 Frank has been associated with the Philadelphia Electric Co. in sales, service and various executive assistant capacities. For the

first two years after his graduation, he was with his father in the retail clothing business.

Frank's son, Frank, Jr., is an honor student at Penn Charter School in Philadelphia.

Frank has taken a part in charity work, helping in Red Feather campaigns and Salvation Army drives. He has also been active in the Presbyterian Church and has assisted with the College Age Group.

As to his plans and thoughts for the future, he writes briefly: "Optimistic . . . hope springs eternal."

James Thomas Emert

Home Address: 66 N. Country Club Dr., Phoenix, Ariz.
Business Address: 1313 Second St., Phoenix, Ariz.
Married: Frederica Frelinghuysen
Children: James T., Jr., October 14, 1946
Doctor

JIM moved out to Phoenix a year ago, where he and twenty-four other doctors built an air-conditioned $500,000 medical office building with labs, X-rays and other modern equipment. He seems well on his way to a fine practice there; is on the staff of the three hospitals in town and has transferred his membership in the New York County and State Medical Societies to the local Maricopa County Medical Society. He was a pre-war fellow of the American College of Surgeons and Diplomate of the American Board of Surgery. He is a member of the American Medical Association and licensed in New York, New Jersey and Arizona. His M.D. was obtained from Columbia's College of Physicians and Surgeons in 1933 and his surgical interneship was served at the Roosevelt Hospital in New York.

Jim's Navy war service was with the III Marine Division until the end of the Bougainville campaign, as chief surgeon for N.A.S., Glenview, Ill., and out again to the Pacific as C.O. of a 250-bed dispensary and as staff medical officer in Saigon. He went on inactive duty on December 26, 1945 as a commander.

He's married to "an ole Princeton gal," her father and two brothers being fellow alumni. They have a 2½-year-old son, who was born on the anniversary of the day Jim met his wife.

The doc likes to relax with his golf clubs, and in them too. Thinks playing golf in shirtsleeves all winter is quite the thing.

Edward Wilder Emery

Home Address: 1420 Lake Shore Dr., Chicago 10, Ill.
Business Address: Chicago Rawhide Manufacturing Co., 1301 Elston Ave., Chicago 22, Ill.

Married: Joan Wilder (Korsgren), December 6, 1941
Children: Edward Wilder, Jr., July 17, 1934 (by first marriage); and Lucy Tucker, January 25, 1943; Joan Wilder, January 2, 1945
Executive

After graduation, Ed embarked upon a conducted tour around the world on the ill-fated Hamburg-American liner the *Resolute*, which became the toy of Mussolini in the Ethiopian campaign. From 1930 to 1931 he was employed by the Gage Brothers Hat Works, and in 1931 he joined the Chicago Rawhide Manufacturing Co., becoming president in 1938. This is the position he holds today.

Ed lists "English antiques" as his avocation. He has always been interested in fine antiques and two years ago he joined with Malcolm Franklin of Chicago to form a corporation known as Malcolm Franklin, Inc., which sells imported antiques, largely English. Ed is a member of the University Clubs of Chicago and Detroit, the Saddle & Cycle Club of Chicago, and the Lake Geneva Country Club of Lake Geneva, Wis. He is treasurer of the Northwestern University Settlement of Chicago, and from 1945 through 1948 served as chairman of the board of the Division Street department of the Young Men's Christian Association of Chicago. He is a member of the board of managers of the Y.M.C.A. of Chicago, as well as a member of the national board of the Y.M.C.A.

In 1941 through 1943 Ed lived in Detroit, and in 1943 moved to his present residence in Chicago. He is the owner of beautiful acreage in the shadow of Mt. Hood in Oregon and intends some day to do something about it if the fun of raising a family and operating a business will give him sufficient leisure to do so. While numerous business trips take him East, he finds travel for pleasure largely that to the Northwest or the Southwest. He believes without reservation, "that travel is the very best of education and develops in all who put their heart and soul into it an understanding of the problems of the human race that makes even the present state of world confusion understandable, although unwanted." To quote him further, "If more people knew more about people, there would be less trouble between peoples."

Stephen Emery

Home Address: 238 Thorn St., Sewickley, Pa.
Business Address: Union Title Guaranty Co., 364 Frick Annex, Pittsburgh, Pa.
Married: Helen McQuate, June 25, 1938
Children: Mary Glenn, February 11, 1941; Prudence, June 25, 1943; Margaret McQuate, November 26, 1945
Lawyer, Banker

Steve was graduated from the University of Pittsburgh Law School in 1932 and has practiced law from that time to the present. In 1947

he became assistant title officer at the Union Title Guaranty Company of Pittsburgh.

Steve is a member of the Sewickley Presbyterian Church, the Allegheny County Bar Association, and the Edgeworth Club, Kiwanis Club, and Query Club, all of Sewickley. He is a member of the Harvard-Yale-Princeton Club of Pittsburgh and is one of its charter members.

Since graduation Steve has continued his musical activities having been a member of the Mendelssohn Choir of Pittsburgh and also of several church choirs.

He was an air-raid warden from 1942 to 1944 when he entered the Navy as an apprentice seaman. He was honorably discharged in December 1945 as a yeoman second class.

Samuel Emlen, III

Home Address: 943 E. Haines St., Germantown, Philadelphia 38, Pa.
Business Address: 512-14 Walnut St., Philadelphia 6, Pa.
Marital Status: single
Insurance

Before and since the war Sam has been in the insurance business. From 1940 to 1942 and 1945 to 1949 he was with Lukens, Savage & Washburn, and this year he went with Haseltine, Smith & Co., Inc., insurance brokers in Philadelphia. For two years after graduation Sam was service representative for Harrison, Mertz & Emlen, Inc., engineers. Then came two years at Harvard Business School, followed by two as salesman for Proctor Electric Co. From 1935 till 1940 he was salesman for Emlen & Co., real estate and insurance.

On April 1, 1942, Sam entered the Navy as a j.g. He served for over three and a half years on minelayers and minesweepers as mining and gunnery officer on minelayers, and as executive and then commanding officer of a minesweeper. After minesweeping off the Atlantic Coast he was in the Casablanca invasion, saw action in the Mediterranean along North Africa, Sicily, Italy and was in the Southern France invasion. He received the Bronze Star and battle stars for Casablanca, Anzio and Southern France. He returned to civilian status as a lieutenant on October 15, 1945.

Sam is a member of the board of managers of Friends Hospital and of the board of Germantown Y.M.C.A. He is active in the Community Chest and several other charitable organizations. He belongs to the Princeton Club of Philadelphia and the Philadelphia Barge Club. His interests are sailing, tennis, skiing, carpentry and farming.

Oscar Erlandsen, Jr.

Home Address: 84 Nassau Blvd., Garden City, N.Y.
Business Address: Grumman Aircraft Engineering Corp., Bethpage, N.Y.

Married: Helen Adams Schatvet, May 26, 1932
Children: Helen Clarita, July 8, 1933; Peter Oscar, May 13, 1936; Timothy Blodgett, April 2, 1939; Eric Compton, January 22, 1945
Aeronautical Engineer

After working for a year as timekeeper for the W. L. Crow Construction Co., Oscar returned to Princeton where he received a C.E. degree in 1931. Following a brief association with the American Airplane & Engineering Co. as a designer he accepted a position with the Grumman Aircraft Engineering Corp. in 1932. He worked in the stress department until 1936 when he was appointed chief of the structures department. In 1946 he was assigned to handle the company's activities in the guided-missle field in which work he is presently engaged.

Oscar's daughter, Clarita, is in her second year in high school. She is fond of horses and last summer was a junior riding instructor at a riding camp. Peter is in the 8th grade and Timothy is in the 4th grade. Both boys take after their father in that they show tendencies toward engineering. Eric, who enters kindergarten next year, wants to be a garbage man. Oscar expects to send all boys to Princeton.

Oscar says that his outside activities are devoted to raising a family. He was a co-author with Larry Mead '40 of a paper on "Shear Lag" which was published by N.A.C.A. He is an associate fellow, Institute of the Aeronautical Sciences, a member of the executive committee, Princeton Engineering Association, the Advisory Committee for Aeronautical Engineering at Princeton, the Garden City Assembly and the Garden City Community Church.

Edward Justin Estep

See supplement at back of book.

Daniel Evans

Home Address: "Tynllys," Morfa Nevin, Caernarvonshire, Wales
Business Address: Public Utilities Dept., Bathurst, Gambia, West Africa
Married: Bronmai Hughes, February 23, 1946
Public Works Engineer

Dan is our unofficial class representative in Africa. Since graduating he has spent much of his time there and is now in Gambia, West Africa, as the engineer in charge of the Bathurst Town Drainage Scheme, a project which will take three or four years to complete. Dan has been in His Majesty's Colonial Engineering Service since 1936 and during the war was provincial engineer in Nigeria, in charge of all engineering work for the military authorities, including constructing aerodromes and roads. He was well qualified for this work with his civil engineering

degree received as a graduate student from Princeton in 1932 and experience with American Bridge Co. in Trenton from 1929 till 1931 and with a consulting engineer in London from 1933 till 1936.

Dan married Sara Marie Irwin of Washington, Pa., in September 1938, and took her to Wales to Morfa Nevin, which has been his family home for over 200 years. Thence to Africa. During 1943 he and his wife went through the Belgian Congo by rail and river steamer, saw Victoria Falls and visited Northern and Southern Rhodesia. His wife died suddenly in Johannesburg, South Africa, September 2, 1943.

Dan again visited the United States from November 1943 till January 1944. On February 23, 1946, he married Bronmai Hughes of Llanrwst, Denbighshire, Wales, and took her back to Gambia with him. Although he gets a week's leave for each month's service in Africa, Dan has about a year to go before he is entitled to a lengthy trip. He writes, "It will be seen that as I have to return to the Coast in December 1948, it will be regrettably impossible for me to get to the 20th Reunion, much though I should like to do so. Currency difficulties have made a visit to U.S.A. since 1944 impossible, but my wife and I are anxious to visit you as soon as we can."

Henry Brown Falke

See supplement at back of book.

John Richardson Fanshawe, II

Home Address: 801 S. Beech St., Casper, Wyo.
Business Address: Seaboard Oil Co., Box 2289, Casper, Wyo.
Married: Margaret Luise Wright, April 3, 1937
Children: Cynthia Reid, November 16, 1940; Catherine Carleton, March 3, 1944; Paul Wright, July 23, 1947
Petroleum Geologist

JACK has been successively part-time assistant for a French geological survey (while getting his degree at Lille University, France); then a laboratory assistant in geology at Princeton (while getting his M.A. in geology); then a teacher of physics and geology at Deerfield Academy; then an instructor of geology at Williams College. Next, now armed with a Ph.D. in geology from Princeton, 1939, he spent four months with the State Royalty Petroleum Co. at Camp Crook, S.D., as a geologist on a wildcat well. After that he explored for petroleum in Michigan, Indiana, and Illinois for the Ohio Oil Co. Then he became a consulting geologist while living in Erie, Pa. At this point the war caught up with him, and from 1942 to 1944 he was with the Petroleum Administration for War in Denver, first as the district geologist and then as district director of

reserves in charge of war use of steel and critical equipment in petroleum exploration. Released from this he went with the General Petroleum Corp. (Socony-Vacuum) as senior geologist and assistant to division geologist for the Rocky Mountain Region prospecting for petroleum in Montana, Wyoming, Colorado, and Utah. He is now with the Seaboard Oil Co. of Delaware as manager of exploration and acting division manager directing and coordinating the exploration and crude oil production efforts of Seaboard in the Rocky Mountain Region.

Jack is a member of the American Association of Petroleum Geologists, Wyoming Geological Association (chairman, Field Trip Committee, 1947), American Geophysical Union, Yellowstone-Bighorn Research Association, Rotary Club of Casper, and, far from last, Rocky Mountain Princeton Club.

"We have lived in many parts of the U.S. Our children were born in Indiana, Colorado, and Wyoming and such a wandering existence makes it difficult to maintain contacts with friends and family in the east. The wandering proves to us that there is no such thing as 'Western Hospitality' (for example) as we have found that quality of kindliness evenly distributed across the country, state by state. We are learning to appreciate the West in general and Casper in particular, more and more. Wyoming has no slums, no poverty, crime, and no crowds. It would be nice if the world could relax sufficiently to allow us in this country to understand each other, and build a more united and effective nation here at home. I approve of our outright donations to Europe and other beaten bits of humanity as the best way to help the whole world picture and give hope to everyone."

Mortimer Feldman

Home Address: 46 Cedar La., Princeton, N.J.
Business Address: 46 Cedar La., Princeton, N.J.
Married: Harriet D. Peiser, February 7, 1946
Children: Steven Jay, January 6, 1947
Wholesaler

Mort worked for four years after graduation with a Wall Street firm. In April 1933 he went into the wholesale egg business for himself, an occupation he still pursues, in Princeton.

From September 1942 to September 1945, Mort served in the Army Air Corps, leaving the service as a corporal. For a few months he was an aircraft armorer; later he was in charge of the Provost Marshal's office in Galveston. He has lived only in Kingston and Princeton, but while in the service he saw most of the United States.

Mort's hobbies are symphonic music and Princeton athletics, which he can follow closely. The Feldmans expect to build a new home in Princeton, at Valley and Jefferson Roads, and Mort points out that the present domicile, built in 1947, is for sale.

Henry de Give

Johnny Deitrick & Famil

Fred Edwards

Chester Crabb

Howie Fisher & Family

Larry Davis, Russ Buxton,
Court Pitt, and Others

Dick Diebold, with D
Dudley, and Dick,

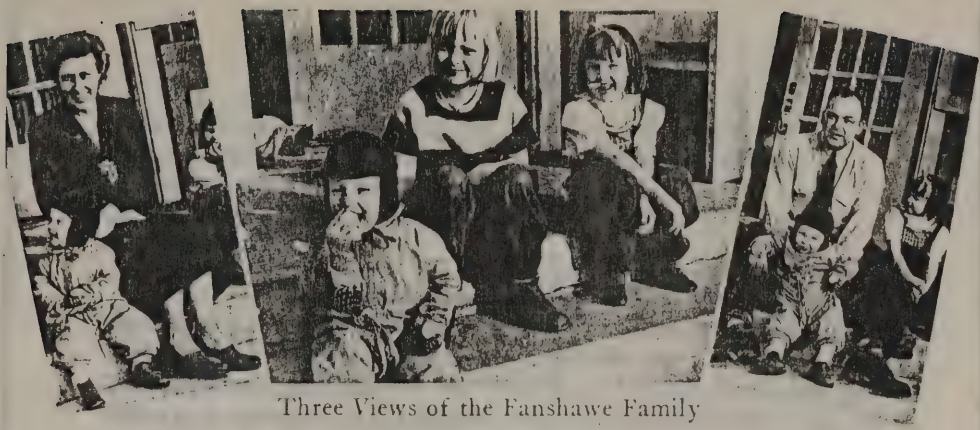

Three Views of the Fanshawe Family

Ed Emery

Jack Fortune

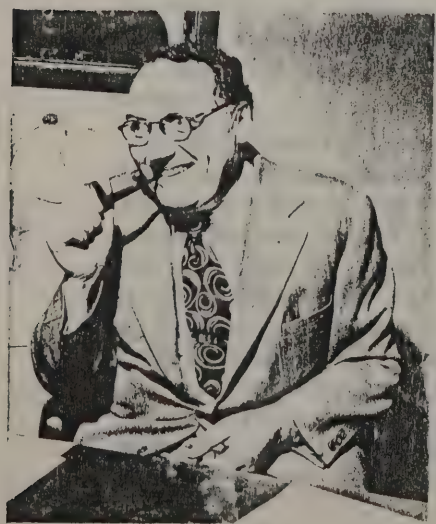

Pop Flanagan

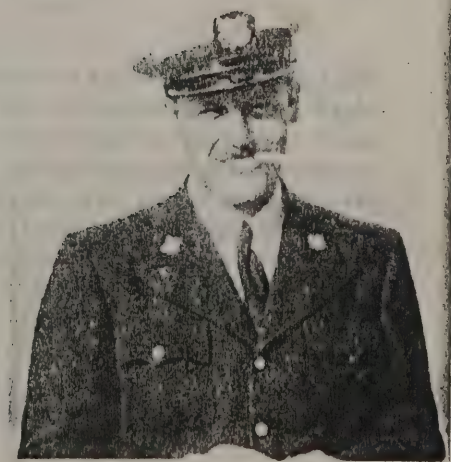

Bob Eisenbrey

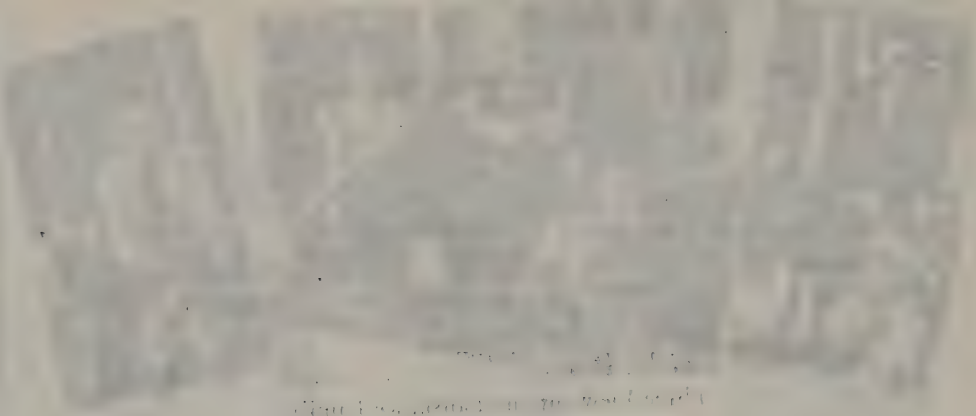

Elmer J. Finley, Jr.

Home Address: 5632 16th Ave. So., Minneapolis 7, Minn.
Business Address: 2651 University Ave., St. Paul 4, Minn.
Married: Kathleen O'Neill, January 1937
Children: James C., October 21, 1940
Manufacturer

Fin left college after sophomore year in 1927 and lived in New York, working for the *New York Sun*. He writes, "After a lengthy illness in 1936 I got married in January 1937. My wife and I leisurely drove to California and spent most of that year there. In 1938 we decided to pull stakes and we moved to Los Angeles, where we remained until 1941 (with the *Times*). A business opportunity then caused us to move our home to Minneapolis. The war years saw me as purchasing director for a group of plants active in war work (United Refrigerator Mfg. Co.) with headquarters in Hudson, Wis. In January 1948 I became an officer and director of the Anoka Mfg. Co., a new corporation that was formed at that time to specialize in wood fabrication."

Fin's main hobby is photography, including his own processing. More recently he has expanded into home movies in color.

Frederick S. Fisher, Jr.

See supplement at back of book.

Howard S. Fisher, Jr.

Home Address: 77 Park Ave., Greenwich, Conn.
Business Address: Room 1601, 25 Broadway, New York 4, N.Y.
Married: Sarah P. Childs, July 25, 1931
Children: Howard S., III, November 19, 1932; Sarah P., II, April 27, 1939; Theodora B., September 17, 1942
Lawyer

In 1932 Howard graduated from Harvard Law School with an LL.B. degree and became associated with the law firm of Patterson, Eagle, Greenough & Day of New York. He is now with the law firm of Chadbourne, Wallace, Parke & Whiteside, having been connected with that firm since 1940. He emerged from the Army as a major, having served as supply officer in the Field Artillery from April 1, 1942, to October 25, 1945, at various camps in this country. He is a member of the Dial Lodge in Princeton, the Reserve Officers' Association, Washington, D.C., and the American Bar Association. Howie's wife attended Sarah Lawrence. Their son is in his third year at Andover, and the two daughters attend the Greenwich Academy.

"I plan to continue the cultivation of my ½ acre (more or less) as

long as permitted. I have no short-term or long-range blueprint for the future. My present decidedly modest career satisfies me, and I have no aspirations toward becoming a clinker in the public eye."

Robert Seymour Fisher

Home Address: 11 Hillcrest, Keokuk, Iowa
Business Address: 601 Main St., Keokuk, Iowa
Married: Ruth Jones, August 6, 1930
Children: Lynn (daughter), July 30, 1933
Executive

Bob wasn't with us very long, having transferred in 1926 to Colgate where he received his A.B. degree in 1930. He has been in Keokuk since college and is now president of the Hubinger Co. He has been with this company since 1931 after one year with the Corn Products Refining Co. in New York.

Bob has been active in sports all of his life, with aviation taking priority in that field. When World War II came along he was thoroughly equipped to do the job which he pitched into immediately, flying anti-submarine patrol off the Virginia coast in 1942. In November 1943 he joined the Air Transport Command and flew all types of craft virtually all over the world, and wears ribbons of nearly all of the battle theaters plus a Battle Star and the Air Medal.

He has remained active in the Reserves. He is a member of Sigma Nu, Union League Club of Chicago, Keokuk Club and Country Club, Rotary Club and Sons of the Revolution. He plans to stay in Keokuk until they "call out the Reserves." Still interested in sports, he likes golf, squash, tennis and swimming. He is a vestryman at St. John's Episcopal Church in Keokuk, and is trustee of the Graham Hospital in Keokuk.

George Alexander Flanagan, Jr.

Home Address: 321 E. 55th St., New York 22, N.Y.
Business Address: Newell-Emmett Co., 40 E. 34th St., New York, N.Y.
Married: Marjorie Prather Sibley, September 20, 1941
Advertising

Pop has worked with Newell-Emmett Co., large New York advertising agency, continuously since 1929. At present he is copy supervisor on the Decca Records, Texas Co., General Electric Heating & Air Conditioning, and Popular Publications accounts. He also contributes ideas on the E. R. Squibb & Sons, Beech-Nut Packing Co., and Western Electric accounts. He is a member of Newell-Emmett's copy board, which directs most of the agency's creative work.

Pop's ideas and copy have won Annual Advertising Awards in 1929,

1935, 1939, 1940, 1941, and also a wartime advertising Certificate of Merit in 1943.

Pop's big extra-curricular activity is art. His summer vacations (Edgartown, Lake Champlain, Nantucket, Rockport, Gloucester, Boothbay Harbor, etc.) have been largely devoted to watercolor sketching, and his spare time in winter to painting (modern). His interest in art is shared by his wife Marjorie, a former commercial artist and teacher of fashion illustration at Prátt Institute. For the past three years Pop has been writing a book on modern art, expects to finish it next year.

Recently, Pop has become interested in motorboat cruising, which he hopes to combine with his sketching activities.

Richard Steele Fleischmann

See supplement at back of book.

Farrand Flowers

Home Address: 201 Oakdale Rd., Baltimore 10, Md.
Business Address: Equitable Trust Co., Baltimore, Md.
Married: Margaret B. Carver, July 30, 1935
Children: Margaret Carver, September 25, 1940; James Farrand, November 27, 1947
Banker

SINCE his return from six years of military service, Farrand has been with the Equitable Trust Co. in Baltimore. Before that, he was in the Baltimore office of Bonbright & Co. (1930-32), with the RFC in Washington (1932-33), the PWA in Washington (1933-36), Harriman Ripley & Co., New York (1936-37) and the SEC in Washington (1938-40).

Farrand had held a reserve officer's commission since June 18, 1929, and in 1939 was promoted to the rank of captain. A graduate of the Field Artillery School at Fort Sill, and of the Command and General Staff School at Fort Leavenworth, his war service extended from November 3, 1940, to March 14, 1946. He served in Morocco, Algeria, Tunisia, Sicily, Italy, France and Germany, his assignments being assistant artillery officer, I Armored Corps; assistant artillery officer, HQ U.S. 7th Army; commander, 991st Field Artillery Battalion and commander, 575th Field Artillery Battalion. He holds the Bronze Star, the Croix de Guerre, and the Bronze Arrowhead with five battle stars. His area ribbons are American Defense Service, American Theater, Europe-Africa-Middle East, Victory and Occupation of Germany. He was president, General Court Martial, in Italy and France in 1944.

Farrand became a lieutenant colonel in 1944, a rank he still holds—as commander, since September 1946, of the 429th Field Artillery Group (Reserve).

He is a member of the Maryland Club, Baltimore, National Republican Club, Reserve Officers Association of the U.S. and the Churchman's Club of the Diocese of Maryland.

His church is the Episcopal Church of the Redeemer in Baltimore. He is chairman for Maryland of the Andover Fund. Mrs. Flowers is active in Smith College alumnae affairs and is Baltimore representative for the Aloha Camps in Vermont. Their daughter is in her fourth year at Bryn Mawr School.

Farrand reports that his avocations are artillery, jackleg carpentry, squash and tennis. "My family and house and home and friends seem to be my favorite activities as they take about all my non-working time."

Carleton R. Ford

Home Address: 323 Pearl St., Moorestown, N.J.
Business Address: 260 S. Broad St., Philadelphia, Pa.
Married: Beatrice Baynard, 1931
Children: Sandra Lee; Gary Ross; Barbara Ann; Susan Baynard
Corporation Executive

CARLETON withdrew from Princeton in his sophomore year and was graduated from the University of Delaware in 1930. He thereafter spent a few years in the family real estate business in Wilmington, and additional years in the real estate department of the New York Savings Bank. As a member of the Officers Reserve Corps, Carleton was an early arrival in World War II circles and ended up as a colonel, and deputy commander of the IX Air Defense Command of the Ninth Air Force in Europe. He is now assistant manager of the real estate department of the Atlantic Refining Co. in Philadelphia.

For extra-curricular activities, Carleton is president of the Moorestown (N.J.) Community Players; commanding officer, 1337th AAA Group (Reserve Corps Unit in Camden); director of Moorestown Community Concerts Association; and a member of Lions International and Veterans of Foreign Wars.

Carleton's children are 16, 12, 8, and 3 years old.

John L. Fortune, Jr.

Home Address: 1451 Astor St., Chicago, Ill.
Business Address: 20 E. Chestnut St., Chicago, Ill.
Marital Status: single
Estate Management

AFTER graduation Jack went to work for the National Bank of the Republic and the Central Republic Bank. In 1932 he was with the RFC, and from 1936 through 1942 worked for the Fortune Bros. Brewing Co. as vice-president. In 1942 he took a war job with Douglas Aircraft as

assistant purchasing agent of the Park Ridge, Ill., plant. In 1946 he joined John M. Eagle & Co. as treasurer, resigning in 1948 to devote all of his attention to estate management.

Under the subject of "avocations" Jack declares, "in addition to wine, women and song, I have delved into the Great Books Course, duplicate contract bridge, and amateur photography." Jack has been active in the Community Fund of Chicago and the Chicago campaigns of the American Red Cross. He is a member of the Saddle and Cycle Club and the Princeton Club of Chicago. During the war Jack was a civilian member of the Army Intelligence and an officer of Civilian Defense. Jack enjoys tennis and swimming. He is in high demand on the ballroom floor and comments on his social life, "the usual life of a bachelor." He has made numerous trips to the fair-weather spots of the world, including California, Florida, the West Indies, Bermuda and Mexico.

In world affairs, "I have always been an internationalist, but must admit that present world conditions completely baffle me," Jack declares. Jack would seek out a background of peace and quiet for human endeavor, "rather than the hectic pace we lead today." Jack believes it is difficult in times like these to plan far ahead. To quote him again, "regarding matrimony (which would probably change my plans radically), every year I get more particular and less desirable."

Woe unto you, Jack, if the attributes ever become transposed!

Calvin Pardee Foulke

Home Address: "Stagwell," Queenstown, Md.; and 770 Park Ave., New York, N.Y.
Business Address: 606 Land Title Bldg., Philadelphia, Pa.
Married: Caroline Ryan Hotchkiss
Coal, Timber, Oil

ZEKE has been, since 1946, president of the Pardee Co., an outfit with oil and timber properties in Louisiana. Since 1933 he has been president of Blackwood Land Co. (coal and timber in Virginia), and Blackwood Coal & Coke Co. (coal operators, Virginia); since 1946, president of Calvin Corp., which holds coal properties in Kentucky. In 1948, he became, as well, vice-president of Pardee Land Co. (coal properties, West Virginia). Earlier (1933-41) he was vice-president of the C. Pardee Works, and in 1935-36, vice-president of Pardee Brothers & Co., coal operators in Pennsylvania.

Zeke entered the Army Air Force as a 1st lieutenant in 1942, emerging as a major in January 1946. He served as intelligence officer, air inspector, director of personnel and administrative services in Washington, Florida, and for two years in the United Kingdom.

After graduation Zeke traveled around the world with O'Day and H. R. Roberts for a year. From 1930 to 1933, he attended Harvard Law School. For the next three years he lived in Whitemarsh, Pa., and from

1936 until 1948, with the exception of his years in the service, he has lived in Princeton. The Foulkes are now living at their farm on the Eastern Shore of Maryland, raising Angus cattle. Zeke is devoting much of his time to reading and writing history, being at present engaged in writing a biography of Woodrow Wilson. Life is not to be entirely rustic in the future: The Foulkes will maintain a *pied à terre* in New York, and Zeke will go to his Philadelphia office several days each week.

Note: You can sign Foulke's name to chits at the Rittenhouse Club in Philadelphia; Racquet Club, Philadelphia; The Brook, New York; Princeton Club of New York; Nassau Club of Princeton. He is also a member of the Nassau Gun Club of Princeton, but you'll have to use your own judgment about that.

John Jacob Foulkrod, III

Home Address: Merion, Pa.
Business Address: 1500 Walnut St., Philadelphia 2, Pa.
Married: Irmgard Bellingradt, August 29, 1947
Children: John Jacob, Jr., September 8, 1948
Attorney

SINCE receiving his LL.B. degree from Dickinson in 1935 John has been practicing law in Philadelphia. He is presently a member of the firm of Foulkrod, Porter & Wadlinger. In August 1942 John entered the Coast Artillery as a 2nd lieutenant and saw duty as a battery officer, civil affairs officer and military government officer in Massachusetts, Michigan, Illinois, Tennessee, and Washington before going to the European Theater. There he received battle stars for Normandy, Northern France, Ardennes, and Rhineland, and was decorated with the Belgium Military Cross, 2nd class. After leaving the army as a captain in January 1946, he married Irmgard Bellingradt of Aachen, Germany, on August 29, 1947, and they now have a very young heir.

John belongs to the Philadelphia and Pennsylvania Bar Associations, Juristic Society, Philadelphia Country Club, St. Anthony Club and Princeton Club of Philadelphia. As to outside activities, he says, "Having seen the error of my ways, I am now strictly a family man."

Charles Beresford Fox

See supplement at back of book.

Tilbury Ogers Freeman

Home Address: 18 Easton St., East Hartford, Conn.
Business Address: Hamilton Standard Propellers, East Hartford, Conn.
Married: Irena Alexandrovna Bouche, 1934

Children: Irena Louise, 1936; Tilbury Ogers, Jr., 1940
Accountant

Upon graduation, Buck joined the National Acceptance Bank of New York, which bank later merged with the Bank of the Manhattan. In 1942 he went with Hamilton Standard Propellers in East Hartford, where he is presently experimental and engineering accountant, entailing fiscal control of experimental contracts.

Buck's hobby is music. He is a singer, plays the guitar and is interested in glee clubs. He has lived in White Plains, New York, and Connecticut.

His plans for the future are to have a home in West Hartford and make more money. You're not alone in that, Buck.

LeLand Frederick Frost

See supplement at back of book.

Edward L. Fuller

Home Address: "Overlook," Dalton, Pa.; and (summer) 121 Middle Beach Rd., Madison, Conn.
Business Address: International Salt Co., Box 511, Scranton 2, Pa.
Married: Laura R. Green, August 28, 1929
Children: Kathryn E., February 25, 1931; Susanne S., June 28, 1933; Edward L., III, March 26, 1938; James M., July 29, 1940
Manufacturing Executive

Ed has been president of the International Salt Co. since 1931 and also of Genesee & Wyoming R.R. Co. He has widespread business interests centering in Scranton. He is a director of Sprague & Henwood Co., First National Bank of Scranton, Scranton Lackawanna Trust Co., Scranton Life Insurance Co., and Marine Midland Trust Co., New York City.

He has also been active in community activities. He was president of the Scranton Y.M.C.A. during 1945 and 1946 and is now a director of it. He is director of Family Service Association of Scranton and the Johnson School (vocational) of Scranton; he was president of the latter during 1947. The Westminster Presbyterian Church of Scranton claims him as a trustee and the Friendship House, Scranton, as a member of the finance committee.

Ed is a director of the Scranton Country Club and president of the Madison Beach Club, Madison, Conn., where he goes in the summer. He also belongs to the Scranton Club and Union League Club of New York City. He is a trustee of Lawrenceville.

Sailing, hunting, skiing and riding claim Ed's attention when he can

steal time from his busy life. His traveling since graduation has been confined to Nassau, Bermuda, West Indies, and Canada except for occasional business trips in this country.

John Crawford Fullmer

See supplement at back of book.

Charles Jacob Gable, Jr.

See supplement at back of book.

Robert Lee Garland

Home Address: Syosset, N.Y.
Business Address: 11 E. 44th St., New York, N.Y.
Married: Catherine Huston, 1932
Yacht Designer and Broker

SINCE 1931, Bob has been with Sparkman & Stephens, specializing in naval architecture and yacht brokerage.

When not selling or designing yachts, he spends his spare time in yacht racing. Bob is a member of the New York Yacht Club, Seawanhaka Corinthian Yacht Club, Manhasset Bay Yacht Club, Cruising Club of America, and Storm Trysail Club.

During the war, Bob spent five years in the Navy as a design officer, advancing in rank from j.g. to commander. He entered the service April 14, 1941, and returned to civilian life June 13, 1946.

Frank Lawrence Garrett

Home Address: 1186 S. Clayton St., Denver 10, Colo.
Business Address: Byers Junior High School, Denver, Colo.
Married: Marjorie Creswell, 1932
Children: Peter, 1933; Stephen, 1939; Carol, 1940
Educator

SINCE graduation Larry has been a teacher. From 1931 until 1935 he taught in the Platteville, Colo., High School and then joined the teaching staff of Byers Junior High School of Denver, where he now lives. During this period Larry managed to find time to acquire his A.M. in education at Colorado State College and to indulge in some literary work on the side. In this field a noteworthy effort was a satirical essay titled "A More Modest Proposal" which was published in the *Atlantic Monthy*, July 1936. He is a member of the Denver, Colorado, and American Federation of Teachers.

During the war Larry was a 2nd lieutenant in the Colorado Defense Force.

Apparently Larry is an enthusiastic mountain climber which understandably comes almost as second nature to one constantly breathing the rarefied Denver air, and he reports that he is a member in good standing of the Colorado Mountain Club.

H. Burton Gay, Jr.

Home Address: Grays La., Haverford, Pa.
Business Address: George S. Ferguson Co., 15 N. 7th St., Philadelphia 6, Pa.
Married: Adeline A. Ferguson, June 9, 1934
Children: Constance Livingston, October 10, 1937; H. Burton, III, July 2, 1944
Printer

After graduating from Princeton, Burt worked until 1932 for Simmons & Slade, brokers, of New York City. For the next twelve years he was with George S. Ferguson Co., printers, in Philadelphia. After leaving them for brief ventures in 1945 and 1946 with Penn Plastics Co. and Asphalt Paving & Supply Co. in Philadelphia, he returned to his former love, the printing business.

In 1934 he married Adeline A. Ferguson of Haverford, and they are now sending their daughter to the Agnes Irwin School, following in the footsteps of her mother.

Burt is a member of the Merion Cricket Club, the St. Davids Golf Club, and the Princeton Club of Philadelphia. He indulges in his spare time in a lot of golf, a lot of bridge, a little badminton, and a game of chess when he can find anybody to play with. He also makes a habit of voting for losing presidential candidates, and was willing to make a small wager that we would get some remarkable answers to item 16 on the questionnaire, requesting a paragraph on oneself and family. Fortunately no one took him up on it.

Robert L. Gee

Business Address: 353 Municipal Bldg., Denver, Colo.; and Law College, University of Denver, Denver, Colo.
Married: Margaret Hemphill, December 31, 1936
Children: Elizabeth, 1939; Robert Logan, Jr., 1940
Lawyer and Educator

Bob, like so many other members of our class, buried his anti-Harvard feelings upon graduation and spent the next three years in Cambridge, obtaining his law degree. He then went to Denver where he was admitted to the bar.

While practicing law in Denver he was appointed deputy district attorney and later moved to Fairplay, Colo., where he became a member of a law partnership and again served the public, first as deputy district attorney and later as county attorney. Apparently, feeling somewhat nostalgic for Old Nassau he returned for a short while and obtained his M.A. in 1939. After this he opened a law office in Denver and was able to find time to be assistant attorney general of the state of Colorado.

The Navy was not slow in recognizing a good man and acquired Bob in November 1942, starting him off as a j.g. and advancing him to lieutenant commander before he left their employment. During this period he attended Navy and Army schools at the universities of Arizona, Virginia, and Michigan.

Since he has been separated from the Navy he has gone into teaching, first as assistant professor of law at the University of Idaho and at present as associate professor of law at the University of Denver. Along with his teaching he has kept his name before the public eye as assistant city attorney for Denver. Bob's principal hobbies are golf and tennis.

Frederick W. George

Home Address: 352 N. Fullerton Ave., Upper Montclair, N.J.
Business Address: S. H. Kress & Co., 114 Fifth Ave., New York, N.Y.
Married: Helen Hoff Cottrell, April 22, 1935
Children: Nancy Lee, March 13, 1938; William Cottrell, November 23, 1940
Merchandiser

Freddie says he is a buyer of dry goods for S. H. Kress & Co., and commutes daily to New York City from Upper Montclair where he lives with his wife and two children. And that's all.

Robert Gibbon

Home Address: 335 Quarry La., Haverford, Pa.
Business Address: Curtis Publishing Co., Independence Square, Philadelphia 5, Pa.
Married: (Mrs.) Elizabeth Doyle Cass, August 16, 1947; (married to Dorothea Garrett, May 29, 1935, divorced 1947)
Children: (By first marriage) Robert Gibbon, Jr., June 18, 1938; Timothy Gibbon (daughter), November 16, 1940. Stepchildren: Timothy Edmund Cass, 1934; Linda Cass, 1937
Publishing

Bob moved from law into publishing in 1946, when he became assistant secretary and assistant treasurer of the Curtis Publishing Co. He received his LL.B. degree from the University of Pennsylvania in

1932. Then he became: law secretary, Pennsylvania Supreme Court, 1932-33; librarian to Pennsylvania Supreme Court, 1932-34; associate, Carter, Ledyard & Milburn, 1934-38; associate, Evans, Bayard & Frick, 1938-40, partner in firm, 1941-46.

Bob was in the Navy from May 17, 1944 to March 1946, entering as a j.g. and leaving as a lieutenant. He served in Guam with the Military Government. Before entering the service, Bob was a member of the War Price and Rationing Board from 1942 to 1944.

He lists as clubs, the Ivy Club, the Downtown Club, the Philadelphia Club, and the Rose Tree Hunt Club, and says that his avocation is "foreign sports cars since the acquisition this year of a 1934 Lancia." His wife, from Carmel, Calif., is a graduate of Stanford.

Donald Ralston Gibbons

See supplement at back of book.

Edward T. Gieske

Home Address: 1000 Winding Way, Baltimore 10, Md.
Business Address: 31 S. Calvert St., Baltimore 2, Md.
Married: Mary Clare Chapman, April 25, 1935
Children: Edward T., Jr., October 17, 1936; James Chapman, October 3, 1938
Tobacco Dealer

After graduation, Ed entered his father's business, Gieske & Niemann, leaf tobacco dealers, and was admitted to partnership in 1935. Since his father's death in 1946 he has continued this enterprise in partnership with his brother-in-law, George R. Cassels-Smith (Dartmouth 1925).

He has always lived in Baltimore, where his children attend Calvert School and are entered at Gilman. He is a member of the Maryland Club and the 12:30 Luncheon Club in Baltimore and of the Potapskut Sailing Association, the Lake Placid Club and the Ice Club of Baltimore, and is chief usher of the P. E. Church of the Redeemer. He has no fraternal or political affiliations and, he reports, no serious avocations. His athletic interests are squash, skiing, skating and sailing. He was a member of the Maryland State Guard from December 12, 1941 until May 1943.

"During the war, I was elected to keep the plant running while my brother-in-law served in the Navy. He saw all the excitement while I rasselled with WPB, OPA, WMC and the rest of the alphabet soup.

"By the time this goes to press, I will have made four business trips to Western Europe, three of them since the war. These trips are always interesting, and particularly pleasant when I visit business friends in Switzerland. West Indies cruise in March 1948. One of these days I am going to see the other side of the Mississippi River.

"I recently satisfied a long-standing ambition and acquired a half-interest in a cruising sloop big enough to sleep four. Haven't yet acquired any silverware, but it's lots of fun when I can get away for weekends.

"We are a normal American family who spend a lot of time together and who try to cram 26 hours of activities into 24, with the usual result. During the summer months I am always away on business (except on weekends) so that I cannot take an important part in community activities.

"World affairs? Full of conflict, as usual, and will stay that way as long as men are ambitious. But it would be a dull world otherwise.

"Economically, my future is pretty well cut out for me as long as I continue to play my cards right. Right now, I am trying hard to convince my boys that they will have to work hard if they want to be like their Old Man and go to Princeton. It's a pretty safe bet that the Old Man wouldn't make it if he had to do it today."

John O. Giles

Home Address: 730 Mayflower Rd., Lake Forest, Ill.
Business Address: 137 W. Jackson Blvd., Chicago 4, Ill.
Married: Daisiana Smith (Pirie), August 15, 1942
Children: Harry Franklin, March 19, 1944. Stepchildren: Suzanne Pirie, September 26, 1929; Dale Pirie, May 6, 1931; Sharon Pirie, May 23, 1937
Insurance Executive

Upon graduating from college Jack joined the Bankers Trust Co. In 1933 he transferred to the Lumberman's Mutual Casualty Co., and since 1940 he has been a representative of the Millers National Insurance Co. In 1948 he was elected mayor of the City of Lake Forest. He joined the United States Navy in February 1942. He entered the service as a lieutenant and was honorably discharged in December 1945 as a commander. His locale of service was the Navy Pier in Chicago, and the Marshall-Gilbert area in the Pacific. His duties were that of officer in charge of machinists mate training, and staff personnel officer. He was awarded the Asiatic Pacific Ribbon, the American Frontier Ribbon and the Victory Medal.

There are few classes of Princeton that can boast of having the burgomaster of Lake Forest, Ill., as its honored member!

George Elliott Gillespie

Home Address: 1307 Park Ridge Pl., Cincinnati, Ohio
Business Address: John Shillito Co., 7th & Race St., Cincinnati, Ohio
Married: Betty Louise Timmerman, May 31, 1941

Children: George Elliott, III; Ellen Field
Merchandiser

GIL tells nil—except that his wife, Betty Louise Timmerman, whom he married in 1941, attended Pine Manor School and that he is with a big department store in Cincinnati.

Charles Hubbard Githler

Home Address: 4 E. 4th St., Corning, N.Y.
Business Address: 130 Pine St., Corning, N.Y.
Married: Isabelle Barber, July 1932 (divorced December 1943); Christine Robbins, January 18, 1945
Children: Charles H., Jr., August 28, 1933; Diana B., December 31, 1938; James Barclay, December 24, 1946
Lawyer

CHARLIE received his LL.B. from Harvard in 1932, clerked in Elmira for three years, and then started practice in Corning. He is also city judge, having been elected in 1941 on the Republican ticket and again on both tickets.

Charlie has been active in local affairs, including vestryman of the Episcopal Church, member of the board of the Salvation Army, chairman of the March of Dimes, president of the P.T.A., Rotary, and Corning Theater Guild, master of the local Lodge, and chairman of rationing enforcement. Trips to Bermuda, Canada and, in 1931, Europe, have been the only interruption to his life in Corning. Charlie says that hunting and fly fishing since the war have taken him away from golf. "Find deer, ducks and brook trout much more intriguing than a very occasional birdie."

Philip Henry Glatfelter

Home Address: Columbia, Pa.
Business Address: Columbia Trust Co., Columbia, Pa.
Marital Status: single
Banker

FOR a year after leaving college Phil attended Columbia University Law School. In 1930 he went to work for the Columbia Trust Co., becoming its president in 1945. He is also secretary of the Home Building & Loan Association of Columbia, the special activity of which is veterans' loans and housing problems, and vice-president of Keystone Cap Co.

He was drafted in July 1942, and sent overseas in December of that year, serving with the 20th Air Depot Group in Trinidad. While exploring a jungle cave, he suffered a broken back and was trapped for

twenty-six hours. Following his hospitalization he was given light duty with the Special Services until discharged in 1945.

While in Trinidad he had an opportunity to do some research on Trinidadian calypso music, on which he has since lectured. He has also studied piano and composition, and amassed a fairly complete collection of published pianoforte works. He has done some coaching, arranging and recital work, having composed and produced a Christmas cantata in 1936, and orchestrated as well as composed the music for the Air Corps Fourth War Bond Show in 1944.

Phil is a member of the Hamilton Club, University Club, Elks, Rotary, Boy Scouts, American Legion, V.F.W., York Hiking Club, Maryland Mountain Club, and Hershey Figure Skating Club.

John Hill Gleason

See supplement at back of book.

R. Putnam Goldsbury

Home Address: 210 Orchard Pl., Edgeworth, Pa.
Business Address: H. H. Robertson Co., Farmers Bank Bldg., Pittsburgh, Pa.
Married: Marjorie Willison
Children: Devereux Putnam, June 30, 1935; James, September 4, 1946
Sales

Put has worked for the H. H. Robertson Co. since graduation. Assigned to research at the Mellon Institute 1930-35, then as a department superintendent, 1936-42, and presently in sales. He has lived in Edgeworth, Pa., since graduation.

Put is a member of the Sewickley Presbyterian Church, and the Harvard-Yale-Princeton Club of Pittsburgh.

Despite his many activities, Put still finds time to participate in amateur dramatics. This year he was the doctor in *Blithe Spirit.*

His greatest concern now is the continuance and furtherance of World Peace. He writes his plans for the future are "to raise a family and in doing so to help within my small powers to make this a better world to live in."

Malcolm Goodridge, Jr.

Home Address: Oenoke Ridge, New Canaan, Conn.
Business Address: Winslow, Douglas & McEvoy, 120 Broadway, New York 5, N.Y.
Married: Louise A. Boldt

Children: Malcolm, III, 1936; Henrietta Louise, 1937
Stock Broker

BINKS is a partner in the brokerage firm of Winslow, Douglas & McEvoy. He writes, "I, with two partners, have recently purchased a knitting mill in Massachusetts. If everything goes along as expected, I hope to make that my main business, although I do not expect to sever completely my connections with my present firm."

Binks worked for the Guaranty Co. and Guaranty Trust Co. for two years after leaving Princeton. He then went into the brokerage business, first with Tailor & Robinson, later with Dyer, Hudson; and finally, in 1939, as partner with Winslow, Douglas & McEvoy. He worked with WPB for three months before the outbreak of hostilities. During the war he served in the Navy, aviation branch, attaining the rank of lieutenant commander. His tour of duty took him to Pensacola, Key West, and Belém, Brazil.

Mrs. Goodridge attended Ogontz School. Their son, Malcolm, attends Fessenden School, and their daughter, Louise, the New Canaan Country School.

Binks has served on the board of directors of the Y.M.C.A., Bronx Union, and is a member of the Racquet and Tennis Club, New Canaan Country Club, the Wee Burn Golf Club, and the Squadron "A" Association. His No. 1 hobby is golf.

McVeigh Goodson

Home Address: 19 Pointer La., Clayton 5, Mo.
Business Address: 111 N. 4th St., St. Louis 2, Mo.
Married: Mary Shipley, 1935
Children: Molly, 1937; Betsy, 1942
Insurance Executive

AT present Mac is vice-president of the National Home Life Assurance Co. of St. Louis, a specialty insurance concern. Prior to that, he engaged in advertising, public relations, personnel and sales work for various railroad and drug concerns.

Aside from keeping ahead of his two active daughters, his principal extra-curricular activities have been directed toward the management of farm property on which he successfully raises hybrid seed corn, wheat, alfalfa, soy beans and a limited number of nice steaks on the hoof (Hereford variety). On the occasions of his visits to this profitable enterprise he also finds time for the quiet contemplation of things real and unreal while attempting to lure an innocent catfish.

Activity along civic lines has been at a premium on Mac's schedule, although he admits to a membership in the University Club and at one time cavorted in the pool and on the greens of Bellerive Country Club. His recently acquired country residence now boasts of almost every

variety of shrub and tree common to those parts, and the care of these provides him with such exercise as he will permit himself. His ability as a barbecue chef is unchallenged, and lucky is the person who receives an invitation to such an event, as McNamara will testify.

Phillips McEwan Goodwin

Home Address: Old Farm Village, Rumson, N.J.
Business Address: Prudential Insurance Co., 763 Broad St., Newark, N.J.
Married: Mildred Leary
Children: Janet, 1930; Patricia Ann, 1938; Pamela, 1942
Insurance Lawyer

After Princeton, Phil continued his education at the Mercer Beasley School of Law in Newark, and graduated with an LL.B. degree. He was subsequently admitted to the New Jersey Bar and engaged in private practice in Springfield until 1936 when he devoted all his time as an attorney to the Home Owners' Loan Corporation until 1939. In that year he became associated with the legal department of the Prudential and has progressed steadily from his original position as attorney to assistant counsel and associate counsel, which last position he has held since 1947.

He has lived since graduation successively in these New Jersey towns: East Orange, Springfield, Elizabeth, Hillside, Glen Ridge, and Rumson—which would seem to indicate a definite loyalty to the Garden State, but also a certain amount of restlessness which has caused him to cover a good portion of three counties.

He tells us that his outside interests include tennis, badminton, and swimming, which he pursues at the Knollwood Tennis Club, Fair Haven, and the Monmouth Beach Club, Monmouth Beach.

John Edward Gore

Home Address: 20 Jackson Rd., Belmont 78, Mass.
Business Address: New England Buff Co., 493 C St., Boston 10, Mass.
Married: Marjorie B. Holmes
Children: Frederick C., April 5, 1935; John P., February 9, 1937; John E., Jr., January 12, 1946
Manufacturer

After graduating Johnnie went to work for Tide Water Associated Oil Co. in Bradford, Pa. where his first assignment was that of a roustabout or ditch digger on one of their oil properties at Cyclone, Pa. After a half year of this sort of life Johnnie was transferred to their main office and soon was working for the Bradford Transit Co., one of Tide Water's subsidiaries. There he worked his way up to chief engineer. The next step was valuation engineer for both Bradford Transit and Tide

Bill Harts

Brad & Eleanor Hutchins

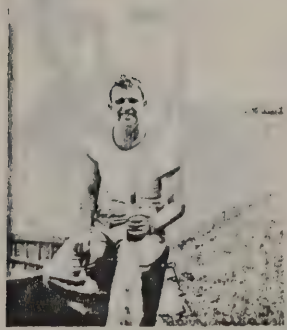

Charlie Githler

Bob & Margaret Gee

Marc & Mildred Ha

Ed Fuller's Family

Ed Fuller

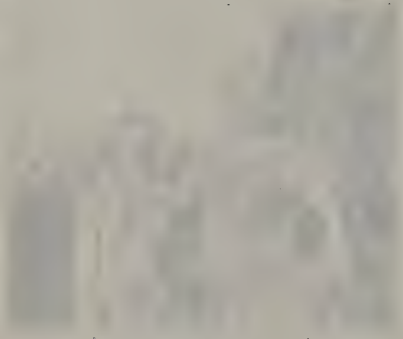

Ev & Harriette Hicks and the Boys

Tom Hellyer

Jim Huff

Gertrude Howley

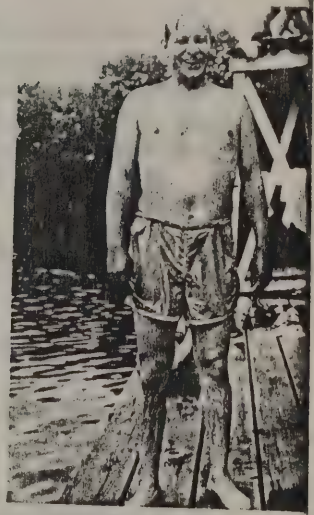

Pop Howley

Clem & Marcia Hoopes

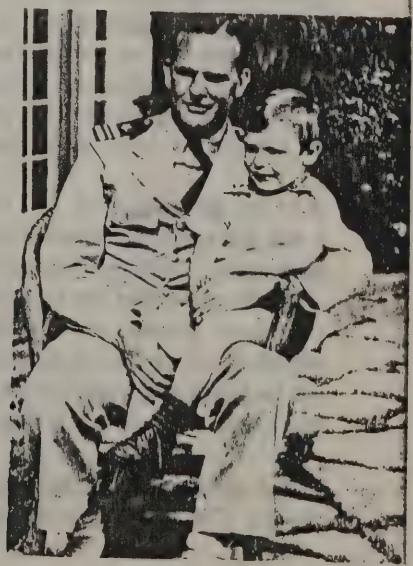

Clem Hoopes

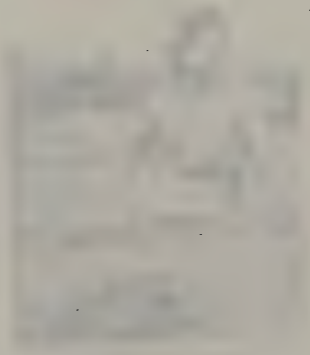

Water, in which capacity he was responsible for the transportation of oil from the Bradford fields to New Jersey.

Johnnie was working at this job in 1942 when he was commissioned in the Navy and sent to the Navy Communication School at Harvard. He then went on active sea duty in the Pacific until he was injured and sent to the Portsmouth Naval Hospital. Following his discharge from the hospital he was assigned to the staff of the Naval Training School (Communications) where he remained until discharged with the rank of lieutenant commander.

Johnnie then decided to stay in the East and joined the New England Buff Co., in which he had held the title of president since his father's death in 1936. His present work is mainly in sales.

"About the only outside activity that is of interest to the class is that this year I was appointed chairman of the Princeton New England Alumni Association, on the School and Scholarship Committee. I worked on the committee last fall and enjoyed interviewing the many applicants. This, in my opinion, is very important work and I believe all Princetonians should endeavor to aid these committees."

Winston Malcolm Gottschalk

Home Address: 130 Marshall St., Watertown, Mass.
Business Address: Raytheon Manufacturing Co., Waltham, Mass.
Married: Ruth Strong Bradley, June 22, 1929
Children: Ruth Patricia, March 17, 1935; Winston Bradley, October 21, 1938
Physicist

Win is now engaged as a research physicist with the Raytheon Manufacturing Co. Until the war he spent most of his time as a teacher, having been at Romford (1934-1937), St. Mark's (1937-1941), and Exeter (1941-1942), at all of these schools coaching football as well as teaching. During the war he was on the Harvard faculty instructing in the Radar School, where he saw several classmates, Bill Ridgway and David Taylor among them. Win has also served as lecturer in physics at Wellesley.

After finishing at Princeton, Win went to Cal Tech, earning an M.S. degree in 1932. After a period of illness he returned to Harvard for a year and then took up teaching. He was granted a Ph.D. degree in theoretical physics by Harvard while serving as an instructor there.

Win is active in community affairs in Watertown, having been connected with Community Chest drives and having served as Town Meeting member. Boy Scout and Cub Scout work also claim a good deal of his time. He is a member of the Harvard Faculty Club and the American Physical Society.

His hobbies are primarily gardening and working around the house which he has bought. His children are in the Watertown public schools

and are doing all that healthy children do. Win reports that his son has won many athletic contests, and that he is using his coaching experience to try to make the boy good material for Charlie Caldwell.

John Maley Graham

See supplement at back of book.

John William Graham, Jr.

See supplement at back of book.

William Axer Graham

See supplement at back of book.

Dalton Knight Gray

Home Address: Gunnery School, Washington, Conn.
Business Address: Gunnery School, Washington, Conn.
Married: Mary Louise Hatch, 1936
Children: Jane Tilden, July 2, 1940
Educator

Duke is now business manager and Math instructor at the Gunnery School. He has been assistant manager of the Barclay Hotel, was with the Campbell Metal Window Co. and General Foods Corp. in a sales capacity, was vice-president and manager of the B. & H. Insulating Corp., president of the Home Comforts Corp. from 1939 to 1947; and chairman of the executive committee and sales director of the Kennel Food Supply Co. from 1941 till 1947.

Duke is a member of the Sasqua Beach Club, Fairfield Beach Club, University Club of Bridgeport, Princeton Club of New York, Cottage Club, the Princeton Alumni Association of Connecticut; is vice-president of the Washington Rod and Gun Club, and was vice-chairman of the Fairfield Community Chest in 1945.

He was on limited service in the Army for a brief period, having been disqualified by the Navy in March 1942. He was vice-chairman of the Fairfield Disaster Committee in 1942-43 and a sergeant in the State Guard Reserve as an instructor in topography.

His sports activities have been curtailed because of a bad back, but he has become an enthusiastic fly-fisherman.

Duke says he hopes to "continue in this field of work. Educate my daughter. Keep up my life insurance. Do what I can do to steer the youngsters at school here to become reliable, clear thinking, hard working candidates for a better citizenry."

Bernard Greeff

Home Address: Spring Grove Farm, Box 264, Route 1, Morgan Hill, Calif.
Married: Harriet Snider, February 21, 1935
Children: Harriet Burnham, February 5, 1936
Farmer

BERNIE bought his farm in June 1946 and expects to continue to raise grapes, hay, and cattle, both beef and dairy stock.

Before he found this ideal life, he had been with the Pennsylvania Railroad, passenger department, 1929-31; International Printing Ink Corp., 1932-37; Flintkote Co., 1937-42; and building materials in Los Angeles, 1945-46, following his return from the Navy.

Bernie entered service as a j.g. in June 1942. He was executive officer on an LST from January till July 1943, during which period he became a lieutenant, and was commanding officer from July 1943 till April 1944. He served in the Mediterranean Theater with landings at Sicily, Salerno and Anzio. He was wounded at Anzio and returned to the States. After recovery, he served on the LSM Shakedown Staff at Galveston until December 1944, when he went on inactive duty.

Theron Rhodes Green

Home Address: 320 Barton, West Memphis, Ark.
Business Address: West Memphis Chamber of Commerce, West Memphis, Ark.
Married: Rose Miller
Children: Jean R., August 2, 1931; George R., December 10, 1932; Carol R., August 17, 1936
Executive

COLONEL is manager of the Chamber of Commerce of West Memphis, "the hub of the new industrial South." He moved there a year ago from Pine Bluff, Ark., his wife's home town, where he had been manager of the Chamber of Commerce for nine and a half years.

Prior to this work Colonel had been with the Silvertown Stores of B. F. Goodrich Co. for four and a half years and with the retail stores of Sears, Roebuck & Co., likewise for four and a half years, which accounts for the period since college.

Albert N. Greminger, Jr.

Home Address: 2 Commodore Rd., Chappaqua, N.Y.
Business Address: 630 Fifth Ave., New York, N.Y.
Married: Molly Farries, 1937

Children: Richard, August 22, 1939; Helen, February 15, 1943
Dentist

For the past 14 years Al has been a dentist, and has a large practice in mid-town New York. He received his D.D.S. degree at Columbia University Dental School in 1935. Before turning to the profession of dentistry, Al spent a year (1929-1930) in the insurance business.

He has been a member of the New York Academy of Dentistry since 1943. He is also a member of the board of governors of the Mt. Kisco Country Club, and belongs to the Princeton Club of New York.

During the war, Al served as 1st lieutenant, captain and major in the Army Medical Corps at West Point and in the European area.

Al's wife, Molly, is formerly from Scarsdale, N.Y.

When wrestling with molars and incisors wears him down, Al recuperates by indulging in his favorite sport, golf.

Arthur Cragin Gwynne, Jr.

Home Address: Princeton Club of N.Y., 39 E. 39th St., New York, N.Y.
Business Address: Central Hanover Bank & Trust Co., 70 Broadway, New York, N.Y.
Marital Status: single
Banker

From 1929 to 1931, Art worked with J. H. Holmes & Co., stockbrokers. In 1931 he joined the Central Hanover Bank & Trust Co. and has been with that institution ever since. His work includes auditing, trust accounting, income tax accounting, and investment reviewing.

During the war, Art served in the Army Signal Corps in the U.S., France and England as a teletype and switchboard operator. Before this military service he was a member of the headquarters and service company, 51st Regiment, New York Guard, for two years.

Art was junior vestryman of Christ's Church, Rye, N.Y. from 1938 to 1942, and at present is active in the affairs of St. James' Church, New York. His hobbies are tennis and squash. He lives at the Princeton Club in New York, and has vacationed in Bermuda, Martha's Vineyard and Vermont.

As with many of his classmates, Art was disappointed at the defeat of Dewey.

Marc Haas

Home Address: 71 E. 77th St., New York, N.Y.
Business Address: 30 Broad St., New York, N.Y.
Married: Mildred Arndt, 1928
Children: Arthur, 1929
Investment banker

Marc got the jump on many of us by leaving in 1927 to start learning the brokerage and investment banking business. He went with Newburger, Henderson & Loeb. In 1933 he went over to Emanuel & Co., where he was a partner. From 1942 to 1945 he was with the Office of Defense Transportation in charge of planning production of civilian truck, bus, tire and gasoline requirements. Since 1945 he has been an associate of Allen & Co., investment bankers. Marc is a director of General Builders Supply Corp,, Liberty Fabrics of New York, Tishman Realty & Construction Co., Cincinnati, Newport & Covington Ry., and Dixie Traction Co.

His son is following in his father's footsteps and is now in the Class of 1951 at Princeton. Marc enjoys playing golf in the 80's, and is still fond of the piano—classics only. He is a philatelist and member of various clubs and associations, including the Princeton Club of New York.

He hopes that his family "can continue to work hard and enjoy the blessings of this great country of ours."

Edward T. Haase

Home Address: 33 Hillvale Dr., Clayton 5, Mo.
Business Address: 4300 Geraldine Ave., St. Louis, Mo.
Married: Virginia Rountree, October 18, 1930
Children: Ted, November 12, 1932; Lane, March 23, 1938
Sales

Ted is secretary and sales representative of the A. C. L. Haase Co. of St. Louis, where he started to work in 1929. He attended Washington University (night school) where he took a course in public speaking in 1943, and a course in Great Books in 1944-45. He has been a member of the Missouri Athletic Club since 1930.

His son Ted goes to St. Louis Country Day School and his daughter Lane attends the Glenridge School in Clayton. Ted likes to play golf and swim and has traveled extensively during summer vacations. In addition to two trips to Europe in 1929 and 1932, he has been to Bermuda and several times each to Glacier Park, Montana, Sea Island, Ga., Estes Park, Colo., and Michigan.

William Bayley Hackenberg

Home Address: 604 E. Durham St., Philadelphia 19, Pa.
Business Address: Campbell Soup Co., 100 Market St., Camden, N.J.
Married: Agnes Irene Golden, June 25, 1932
Children: William B., Jr., September 2, 1936; Mary Louise, April 7, 1943
Sales Promotion Manager

Bill is sales promotion manager for the Campbell Soup Co., and

has been with the company since 1935. He held various jobs before that time.

He was married in 1932 to Agnes Irene Golden of Melrose Park, Pa., a graduate of Beaver College. Their two children are now attending Germantown Academy.

"Let us hope," he says, "that before another twenty years go by, we'll have a Republican president—for a change."

Henry Harrison Hadley

Home Address: 75 S. Fullerton Ave., Montclair, N.J.
Business Address: St. Luke's Church, 73 S. Fullerton Ave., Montclair, N.J.
Married: Annette Trafford, August 17, 1932
Children: Annette Trafford, January 6, 1934; Henry Harrison, Jr., July 2, 1936; James Hopkins, September 28, 1939
Clergyman

After leaving Princeton, Henry studied at the Episcopal Theological School, Cambridge, Mass., receiving his B.D. degree in 1932. From 1932 to 1937 he was rector of St. Andrew's Church, New Berlin, N.Y., from 1937 to 1945 of Christ Church, Glendale, Ohio, and from 1946 to the present has been rector of St. Luke's Church, Montclair, N.J. His social and religious activities are, he says, "entirely too many to bother you with" and are those "naturally involved in the profession of a clergyman."

He is a member of the Colonial Club, Princeton, and the Montclair Golf Club. Henry has traveled in Canada and Europe.

Henry writes that he is "Obviously in favor of peace, but equally obviously see the need for war if necessary. Obviously against Communism and for Christianity. Republican."

He hopes to send his sons to Princeton.

John McIntyre Hadsall

Home Address: 6700 Crandon Ave., Chicago 49, Ill.
Business Address: Link-Belt Co., 307 N. Michigan Ave., Chicago 1, Ill.
Married: Evelyn Swift, June 26, 1943
Children: Lucy Swift, March 10, 1947
Engineer

Jay obtained a C.E. degree at Princeton in 1930. He spent a year with an architectural firm in New York and since 1931 has been working in Chicago—for Leonard Construction Co. from 1931 to 1938, Draper & Kramer, Inc., real estate, from 1938 to 1941, and since 1941 for Link-Belt Co., manufacturers of conveying and power-transmission machinery. He studied law and obtained an LL.B. degreee from Chicago-Kent College

in 1936, and is a member of the State Bar Association, but has treated law as an avocation only. He lists the Western Society of Engineers and the South Shore Country Club among his organizations.

Jay is secretary of Association House of Chicago and a director of Chicago Home for the Friendless.

Winston Henry Hagen

Home Address: Bayville Rd., Locust Valley, N.Y.
Business Address: 50 Broad St., New York 4, N.Y.
Married: Christine Ramsay Hoguet, February 12, 1931
Children: Christine Helen, March 3, 1934; Winston Henry, Jr., February 22, 1936; Audrey Ramsay, June 10, 1942
Businessman

After a wartime term on active duty with the U.S. Naval Reserve, Winnie is now with Cox & Co., Ltd., electrical products development.

He started his varied business career with the Guaranty Trust Co., N.Y., income tax and corporate trust departments. He then switched to Spencer Trask & Co., as a stock cashier and market report writer. From October 1931 to April 1933 he traveled extensively throughout Australasia, China, India, Africa, and Europe. This was followed by a short hitch with Hard & Rand, Inc., coffee importers.

In November 1933, Winnie took his place with the tycoons of advertising as secretary, treasurer, and director of Bermingham, Castleman, & Pierce, Inc., New York advertising agency. In 1942, he joined the Naval Air Service, becoming lieutenant commander by 1945.

Winnie's daughter Christine is at Fox Hollow School, Lenox, Mass., his son, Winston, Jr., at Friends Academy, Locust Valley, and his daughter Audrey at Miss Stoddard's School, Locust Valley. Winnie likes tennis and claims he can beat his son at ping-pong. Winnie was a member of the Advertising Agencies' Republican Committee, 1940, and belongs to the Princeton Club of New York, Piping Rock Club, Locust Valley; Seawanhaka Corinthian Yacht Club, and Buchram Beagles. He has also been a member of Racquet and Tennis Club, N.Y.; Aviation Country Club of L.I.; Amateur Comedy Club of N.Y.; and Men's Committee for Planned Parenthood.

Winnie writes: "I am afraid I have done nothing out of the ordinary at all, unless being married to the same person for almost eighteen years is now considered exceptional. I don't make nearly enough money. . . . I don't do much about world affairs except worry. . . . I find my interest in politics less feverish since I stopped voting against Roosevelt. . . . I've always been against war, but particularly so when I was in it. . . . Peace, it's wonderful!

"I just hope to keep my health, and to be able to make enough money and to keep enough to retire just as early in life as possible."

Joseph Thomas Hague, Jr.

Home Address: 1263 Clinton Pl., Elizabeth, N.J.; and "Windswept," Shelter Cove, N.J. (summer)
Business Address: 535 Livingston St., Elizabeth 1, N.J.
Married: Kathleen C. Wall, December 29, 1934
Chemicals

Joe has since 1944 been president of Smith Lime Flour Co., Inc., and also president of A. Lamy & Co., Inc., patternmakers and machinists of Elizabeth. He became vice-president of the lime and chemical concern in 1937. Prior thereto he had investment and security experience in New York with Halsey, Stuart from 1929 till 1931, Fenner & Beane 1931-35, and Elder & Co. 1935-36. He is vice-president and director of E. K. Cumming Packard Auto Co., and director of Smith Lubricating Oil Co., Superior Paint Co., and General Products Co.

During the war he assisted the National Bureau of Standards in some work on critical war materials and developed and manufactured copy of German chemical for war use. He was special representative of the War Finance Committee for New Jersey, 1943-45.

Joe is a member of the Mayor's Committee on Traffic in Elizabeth. He has been particularly active in the alumni and fund-raising campaign for Andover, being New Jersey state chairman of the fund campaign, secretary of his Class of 1925, and member of the district scholarship committee. Just to prove his broad-mindedness he is also president of the Pingry School Alumni Association.

Joe is a member of the Northern New Jersey Power Squadron, Shelter Cove Yacht Club, Sandyston Club of Layton, and Tiger Inn Club.

Frederick Taylor Haines

See supplement at back of book.

John Wilson Haines

Home Address: 1884 Yale Ave., Salt Lake City, Utah
Business Address: Inland Gas Co., 201 W. 27th South St., Salt Lake City, Utah
Married: Edith Hamilton, August 10, 1935
Children: John Marshall, May 22, 1946

From 1929 to 1940 Johnny lived in the District of Columbia and nearby Virginia while he was successively in the securities business, on CCC duty with the Army, with the General Motors Acceptance Corp. and then in the investment counsel business with L. M. Proctor '19. The war was a long and varied one for Johnny. For six years he served in the Field Artillery, going progressively from captain to colonel and

from Washington to Iceland, to England, to France, to Belgium, to Holland, to Germany and then back a year in this country. Along the line he picked up battle stars for the Rhineland and Central Europe, and E.T.O., American Defense, American Theater and Victory Service ribbons. Now he has changed his base to Salt Lake City where he is setting up a new business, Inland Gas Co., with his brother, L. M. Haines '26. Johnny is secretary and treasurer of the company. His literary efforts have included articles for the *Field Artillery Journal*, while pistol shooting is his main hobby in his spare time which is seldom.

About U.S.A.: "A confirmed Republican, and nothing I saw about the New Deal or its conduct of the war or affairs in U.S. have even threatened to change my views."

Edmund Tryon Halsey

See supplement at back of book.

Richard Gilmore Hanna

Home Address: 12 Dunbar St., Chatham, N.J.
Business Address: Western Electric Co., Inc., 195 Broadway, New York, N.Y.
Married: Natalie Vivian, 1933
Children: Peter Gilmore, November 10, 1935
Accountant

DICK has spent his entire business career with affiliates of the American Telephone & Telegraph Co. He is now with Western Electric in New York, having transferred there from the New Jersey Bell Telephone Co. in 1937. He had joined the latter organization in 1929. He does not tell us much of his other activities, but we gather that he is an ardent and probably dangerous bridge player from the fact that he is a member of the Whist Club of the Oranges. He lives in Chatham with his wife and thirteen-year-old son.

William Henry Hanna

Home Address: 3240 Gunston Rd., Alexandria, Va.
Business Address: 1801 K St., N.W., Washington, D.C.
Married: Helaine Dorothy Svets, 1939
Children: Hope, August 21, 1942; Eve, March 14, 1945; Jay Ross, November 1, 1946
Doctor

BILL graduated from Cornell Medical College in 1935 and served his internship at St. Luke's in New York City until 1937. He was resident

ophthalmologist at Presbyterian Hospital in New York until 1940 and practiced ophthalmology privately in New York until 1942, serving with the local draft board during some of that time. In 1942 he was commissioned a lieutenant in the U.S.N.R. Medical Corps and was ophthalmologist at the U.S. Naval Dispensary at Washington and with the Medical Battalion of the Third Amphibious Corps, Fleet Marine Force, in the Pacific Theater, leaving the services in 1946 with the rank of lieutenant commander. Since the war he has been ophthalmologist with the Yater Clinic, a private medical group, in Washington, D.C. Despite the climate, Bill wants to stay in Washington, and sums it all up by saying "the old solid citizen stuff."

Harry Hansen

Home Address: 667 Stelle Ave., Plainfield, N.J.
Business Address: 1006 Park Ave., Plainfield, N.J.
Married: Flora Fraser, September 11, 1936
Children: Barbara Ann, September 10, 1937; Peter Fraser, March 26, 1941
Doctor

Harry entered the College of Physicians and Surgeons of Columbia University and received his M.D. in 1933. Since then he has been engaged in the practice of medicine in Plainfield. He is now associate pathologist at Muhlenberg Hospital and conducts a private clinical pathological laboratory in Plainfield. In 1947 he became a diplomate of the American Board of Pathology and in 1948 fellow of the American College of Pathologists.

Andrew Bennett Harper, Jr.

Home Address: 325 Moran Rd., Grosse Pointe 30, Mich.
Business Address: 2111 Woodward Ave., Detroit 1, Mich.
Married: Margaret Sinclair, May 12, 1934
Children: Jane Sinclair, May 26, 1937; Susan Wells, October 13, 1940
Transportation Executive

Since 1937 Andy has been a member of the Refiners Transport & Terminal Corp. of Detroit, becoming secretary in May 1948. Immediately after graduation he joined the Socony Vacuum Oil Co. in Detroit as a chemist. In November 1929 he became chief chemist for the Fuel Oil Corp. of Detroit, and the next year was made traffic manager.

Andy is a member of the Princeton Club of Michigan, the Detroit Traffic Club, and the Association of Interstate Commerce Commission Practitioners. He builds his diversion around golf and the piano which, to quote him musically, is "strictly for my own amusement." Bridge and fishing also hold his interest.

Andy comments: "My business career is considerably different from what I had contemplated while at Princeton, but the change from chemistry to transportation was my own choice and I've never regretted it." Andy is also "pretty well convinced that the solution to the world's troubles will be in some sort of World Government." On the subject of family, Andy remarks, "I am very much of a family man and get a tremendous kick out of watching my daughters grow up."

John H. Hartman

Home Address: 624 Mason Ave., Drexel Hill, Pa.
Business Address: W. B. Saunders Co., 1600 Callowhill St., Philadelphia, 20, Pa.
Married: Marjorie Lycette, February 18, 1933
Children: Bonnie Lycette, March 3, 1935; Merry Judith, November 11, 1938; John Charles, February 23, 1946; Joseph Edwin, February 18, 1948
Publisher

JOHN went from Princeton to Carnegie Institute of Technology, Pittsburgh, where he obtained the degree of B.S. in printing in 1932.

In February 1933, he married Marjorie Lycette, of Oakmont, Pa., a graduate of the University of Pittsburgh. They have four children.

John is now manager of the printing department of W. B. Saunders Co., publishers of medical books—the Kinsey Report among them.

William W. Harts, Jr.

Home Address: 45 Deming La., Grosse Pointe Farms 30, Mich.
Business Address: McCord Corp., 2587 E. Grand Blvd., Detroit, Mich.
Married: Celia Deming, October 23, 1940
Children: Dianne Deming, January 11, 1942; Sharon Hale, April 11, 1946
Manufacturer

EVER since 1937 Bill has been vice-president and treasurer of the McCord Corp. of Michigan. Earlier he was assistant to the president, and director of the Miller Co. of Meriden, Conn. His first position, which he held from graduation to 1933, was assistant to the general traffic manager of the Pan-American World Airways. During the war, Bill was a member of the Civil Air Patrol in Michigan, the Army Ordnance Association, and was an officer in the War Finance Program. In Detroit he has been active in the Community Chest, the Red Cross, the Aviation Committee of the Board of Commerce, and a director of the Boy Scouts. Bill is a member of the Grosse Pointe Club, the University Club of Detroit, the Princeton Club of Michigan (he was treasurer for three years), the Aviation Country Club of Long Island,

the Great Lakes Cruising Club, the Sportsmen Pilot Association, and the Aero Club of Michigan (currently a director).

It is quite consistent with this imposing record that Bill should be most interested in flying, skiing, sailing and shooting. He carries a private pilot's license, secured in January 1930. His hunting, done in New England and the Midwest, is particularly concerned with flushing up coveys of partridge. Bill has also enjoyed several air trips to foreign lands, including Hawaii, the Caribbean and Europe, which carry the tag "strictly pleasure."

Donald Moore Haseltine

Home Address: 1134 Norman Ave., Las Vegas, Nev.
Business Address: Personal Recording Co. of Nevada, 1134 Norman Ave., Las Vegas, Nev.
Married: Carol Whitman, June 1930; Beatrice Lee, January 1945
Children: June Carol, 1931; Lynne, 1935; Don, Jr., 1938
Business

Don was in the investment banking business from 1929 through 1946, first as a junior partner in Bacon, Whipple & Co., of Chicago and later with Dillon, Read & Co. in New York. After becoming an expert on corporate reorganization, financing and refinancing he decided to check up on what Greeley said and apparently Greeley has him. Settling in Las Vegas in 1946 he formed the Personal Recording Co. and has been busy since then recording a goodly share of the more than 4,000 marriages a month. Nevada supplies everything but the bride and groom, and even there it helps to increase the supply.

Don and wife have been very active in the Las Vegas Little Theater group and have given a new twist to the Little Theater movement by flying props and personnel to the smaller Nevada towns for one-night stands. In addition, Don fills in on the local radio stations. Apparently Triangle missed a good bet some years back.

During the war he enlisted in the Coast Guard and had duty in the San Francisco area. The highlight of his military career was the day he shot his instructor in the arm with a service revolver.

Don is now a confirmed westerner and figures that Las Vegas will be a fine place to be when we start playing atomic tag with the Russians. Visiting 1929 firemen are requested to contact him.

Courtland Hastings

Home Address: 117 E. 10th St., New York, N.Y.
Business Address: Hewitt Robins, Inc., 370 Lexington Ave., New York, N.Y.
Married: Penelope Bergland, September 10, 1937

Children: Penelope, December 6, 1939
Rubber Sales

In 1929 Court first went to work for Hewitt Rubber. From 1929 to 1937, he worked in Buffalo in production. From 1937 to the present, he has handled sales in New York City, his chief accounts being major oil companies. During the war he handled East Coast fighter aircraft companies (self-sealing tank linings), U.S. Engineers, Army and Navy in New York.

In addition to his regular work, Court has had many extra-curricular interests—the Chamber of Commerce in Buffalo, joint Community Fund Drives, his church work and the United States Power Squadron. Court is a member of the Downtown Athletic Club, Princeton Club of New York, and American Museum of Natural History.

Court's daughter, Penelope, is in the fourth grade of Friends Seminary, New York City. He is still fond of swimming and sailing, and has kept up his interests in singing and the piano. He, too, has the rural urge and says he would love to have a small farm for weekends.

He is an ardent member of the United World Federalists and feels this organization has offered the sanest and most logical plan to lead the world out of its present state of international anarchy and lack of unity.

James Smith Hauck

Home Address: Point Rd., Little Silver, N.J.
Business Address: American Cancer Society, Inc., 47 Beaver St., New York, N.Y.
Married: Ann-Marie Kennedy, 1931
Children: Caroline, January 5, 1932; Jean, February 21, 1933; Ann-Marie, May 5, 1938
Publicity

Jim entered the Lehn & Fink Products Corp., manufacturers of drugs and cosmetics, in 1929, and in his fourteen years with this organization he traveled extensively throughout Western Europe and in all countries of South America. He left this organization in 1943 with the title of vice president to join the N. W. Ayer & Son advertising firm in Philadelphia as an account executive. In 1946 he acted as advertising director for Schenley Distillers Corp. for a period of six months, and since 1947 has been publicity director and chairman of the campaign committee of the American Cancer Society.

Jim's three daughters are all in school now. Caroline is president of her senior class at Emma Willard School, and Jean, who is also at Emma Willard, will graduate in 1950 and is planning to attend Bryn Mawr College. Ann-Marie, the youngest, is an honor student in her sixth year at Rumson Country Day School.

Jim devotes a considerable amount of his time to local philanthropic

activities, such as the Red Cross and Community Chest. He is regional chairman of the Princeton Third Century Campaign for Red Bank, Little Silver and Rumson. However, he still seems to save enough time for some fishing, duck shooting or fox hunting, his favorite activities.

William Thomas Healey

See supplement at back of book.

Raymond J. Healy

Home Address: 2842 Sheridan Rd., Chicago 14, Ill.
Business Address: Thor Corp., 2115 S. 54th Ave., Chicago 50, Ill.
Marital Status: Divorced
Manufacturer

THE first three years after graduation Ray was in the investment business as a statistician and customer's man with Pynchon & Co. and also a trust investment analyst with the First National Bank, both in Chicago. He was employed by Thor Corp. in Chicago from 1932 to 1937 as assistant to the president and secretary. From 1937 to 1941 he worked for the RFC as a business loans examiner. Since 1941 he has again been with Thor Corporation as secretary and treasurer. During the war he was in charge of government contracts of the Thor concern.

Ray's No. 1 hobby is bridge. Although he reported no details, he is known to have won the Illinois State Bridge Championship last year. He is also a golf enthusiast.

Philip Heller

Home Address: 220 Turrell Ave., South Orange, N.J.
Business Address: 300 Broadway, Newark, N.J.
Married: Eleanor Cruse, October 29, 1932
Children: Valerie, October 12, 1946
Real Estate Appraising

PHIL worked in the department store field for several years after college for R. H. Macy & Co. in New York City and Hahne & Co. in Newark, N.J. In 1936 he went with the New Jersey Title Guarantee & Trust Co. of Jersey City, later switching to the Franklin Mortgage & Title Guaranty Co. of Newark.

He served in the Navy in the Atlantic and Pacific in various capacities with ranks from j.g. to lieutenant commander, including that of commanding officer and commander task unit.

His business interest is in real estate appraisal and mortgage work, and on his return from service he went with the Mutual Benefit Life Insurance Co. of Newark, and is now supervisor of mortgage loans for

the states west of the Mississippi. In his work, Phil visits most of the larger western cities each year.

He belongs to the American Institute of Real Estate Appraisers and is a member of the Century Lodge, F. and A. M. in South Orange.

Thomas W. Hellyer

Home Address: 187 Bloomingbank Rd., Riverside, Ill.
Business Address: 1750 N. Wolcott Ave., Chicago, Ill.
Married: Emily Green, March 23, 1929
Children: Thomas W., Jr., September 18, 1930; Walter, II, September 7, 1933; Lynn, September 19, 1942
Manufacturer

TOM, after a trip to Japan in 1929, engaged in business with Columbia Bedding Co., of which he is the secretary and treasurer. He has also been a director of Spring-Air Co., of Holland, Mich., since 1929. He is director of Chicago Hearing Society and senior warden of St. Paul's Church of Riverside. He belongs to the University Club and Rotary Club of Chicago. His outside activities include golf at the Riverside Golf Club, fishing, hunting, raising and running his Labrador Retrievers in field trials, where he also acts as judge occasionally.

Tom's sons both attended the Asheville School in North Carolina and are now earning athletic honors in baseball and football, Tom, Jr. at Harris School in Chicago, and Walter at Lake Forest Academy.

Herman A. Heydt, Jr.

Home Address: 130 E. 75th St., New York 21, N.Y.
Business Address: 15 Broad St., New York 5, N.Y.
Married: Marion Stebbins, January 24, 1941
Children: Sheila Huntington, July 4, 1942; Alison Prescott, May 4, 1947
Lawyer

FOLLOWING a year at Oxford University, and three years at Harvard Law School where he received an LL.B. degree in 1933, Herm went with the law firm of Breed, Abbott & Morgan in New York City. There he remained until he received leave of absence to join the Air Corps as a 1st lieutenant in September 1942. He served overseas with the 8th Bomber Command and United States Strategic Air Force, as a signal officer, in the European Theater of Operations and left the Army as a major in January 1946, to return to his old firm in New York.

In addition to his professional work, Herm has found time to engage in a number of other activities, being trustee of the American Girls' College at Istanbul, Turkey, of the Near East Association; on the advisory board of the Fulton Trust Co. of New York City; a member of the

Graduate Council of Princeton from 1933 to date, and on its executive committee from 1934 to 1938; secretary of the Class from 1933 to 1939; a member of the Graduate Baseball Advisory Committee; and was on the admissions committee of the Princeton Club of New York. Following graduation he spent his post-graduate summers fishing in Alaska, traveling in Europe, and was a volunteer worker with the Grenfell outfit in 1932 at St. Mary's, Labrador. He lives with his wife, Marion, and daughters Sheila, who is at Miss Chapin's School, and Alison, in New York City in the winters, and resides in the summers at Oyster Bay, L.I. He is a member of the Racquet and Tennis Club of New York and the Piping Rock Club of Locust Valley.

Evans Hicks

Home Address: 129 E. Ward St., Hightstown, N.J.
Business Address: Peddie School, Hightstown, N.J.
Married: Harriette L. Rossetter, June 14, 1935
Children: Robert Evans, February 18, 1938; James Rossetter, February 22, 1941
Educator

In 1942 Evans was appointed dean of Peddie School, from which he had graduated seventeen years earlier. In addition to his duties as dean, he coaches the soccer team and assists with the baseball team. Each summer since 1935 the months of July and August have been spent as assistant director of the Choconut Camps, Friendsville, Pa., where he has had children of several classmates at camp, including Carl Hilgenberg, Nep Isaacs and Court Pitt. Prior to entering his present work, Evans worked for the Bell Telephone Co. of Pennsylvania from 1929 till 1935 as assistant traffic superintendent in Pittsburgh and other locations in western Pennsylvania. He moved to Peddie in September 1935, teaching French, coaching baseball and lightweight football and later soccer. In 1936 he added an M.A. degree from the University of Pennsylvania.

Evans has his older son, Robert, in the 6th grade at Peddie and James is in the 2nd grade of the Hightstown public school. He is still fond of tennis which he plays regularly and is a member of the faculty softball team. He is vice-president of the board of deacons of the First Presbyterian Church of Hightstown.

"Working with boys on a secondary school level is a job on which you work twenty-four hours a day and love it. You just can't grow old. There are too many enthusiastic young spirits around you. My contacts with Princeton are forever renewed and continuing. Twenty-two boys in the freshman class at Princeton this year are from the Peddie School. Although they are no longer under my wings, I meet up with a few of them or their predecessors on every visit to the Princeton campus. My plans for the future are unchanged. I expect and hope to continue my present work for many years to come."

Drew Whitaker Hiestand

See supplement at back of book.

Carl R. L. Hilgenberg

See supplement at back of book.

John Rowland Hill

See supplement at back of book.

Henry Mosser Hipple

Home Address: 105 W. Water St., Lock Haven, Pa.
Business Address: 138½ E. Water St., Lock Haven, Pa.
Married: Jane L. Fraser, June 1933
Children: Randall Fraser, March 18, 1934; Patricia Allen, February 4, 1938; Henry Mosser, Jr., June 13, 1946
Lawyer

EXCEPT for a stretch with the Infantry, Henry has been engaged in the practice of law in Lock Haven since his graduation with an LL.B. degree from the University of Pennsylvania Law School in 1932. From 1933 till 1936 he was district attorney for Clinton County and since 1945 has been the Lock Haven city solicitor.

Uncle Sam beckoned in May 1945 and Hipp took a thorough course in basic training, returning home in time for Christmas. He resumed his work in the Great Island Presbyterian Church serving as a trustee. He is also trustee of the Lock Haven Hospital and works with the Community Service Association, as does his wife. He has been an officer of the Rotary Club and was exalted ruler of the local Elks. He belongs to the Masons and the State Bar Association. He and his wife, who attended Gunston Hall in Washington, golf at the Country Club.

Hipp says his "favorite activity is hunting for which this section of Pennsylvania is well known—deer, bear, and grouse."

Curtiss Summers Hitchcock

Home Address: Lawrenceville School, Lawrenceville, N.J.
Business Address: Lawrenceville School, Lawrenceville, N.J.
Married: Dorothy Stark, September 4, 1940
Children: Frances Summers, April 3, 1942; Bouldin Stark, April 26, 1944
Educator

CURT did four years' graduate work in chemistry at Princeton following 1929, taking his M.A. in 1930 and his Ph.D. in 1933, during

which period he was part-time teaching assistant in chemistry, and in 1932-33, research assistant. In February 1933 he was appointed master in chemistry and physics at Lawrenceville, a position he still holds. Since 1944 he has been house master of Cleve House. His clubs include: American Chemical Society and American Association for the Advancement of Science. He held the post of reader in chemistry, College Entrance Examination Board from 1936 to 1941, and has been a member of the examining committee in chemistry, C.E.E.B., from 1942 to the present.

The Hitchcocks have spent several summers at Lake Sunapee, N.H., but since 1946 have summered at Lake Mohawk, N.J.

Edward Berry Hocker

Home Address: 315 Carmel Dr., Webster Groves 19, Mo.
Business Address: 1700 S. 2nd St., St. Louis, Mo.
Married: June Leonora Aigler, March 18, 1943
Children: James Norris, August 8, 1944; Mary Berry, November 17, 1948
Statistician

Berry holds down the important position of chief export statistician for Monsanto Chemical Co. of St. Louis, with whom he has been associated since 1944. Prior to that date he moved from private to 2nd lieutenant of Field Artillery during 1942 and 1943, was a department manager for Missouri Insurance Co. from 1939 to 1942, completed a stint as escrow officer for the Bank of America NT & SA from 1937 to 1939, and grappled with numerous legal problems for Jones, Hocker, Gladney & Grand for three years after receiving his LL.B. from Washington University Law School of St. Louis in 1934. In addition he is a member of the Missouri Bar and Tuscan Lodge F & A M, which latter organization he served as senior deacon in 1935.

Berry's questionnaire fails to mention his other activities, but it seems safe to assume that two small children, a home in suburban St. Louis, and the constant preoccupation with foreign affairs that his job demands would be enough for anyone in these days. He further states that except for the area in a radius of 400 miles from Princeton he has "traveled everywhere else," and your correspondent hopes to break down that 400-mile resistance before June 1949.

Curtis Goddard Hogan

Home Address: 228 Henry St., Brooklyn 2, N.Y.
Married: Dorothea Gregory Thompson

Before the war Curt had a varied career, first with Guaranty Trust Co. and various brokerage houses until the Bank Holiday, and then with the retail men's-wear firms of De Pinna, Tripler, and Finchley.

On February 1, 1942 he entered the Navy and spent most of his active duty in the South Atlantic on flights between South America and Africa. This included routing bombing patrols and weather forecasting, on which Curt had to qualify and act as machine gunner and bombardier-navigator. He contracted cancer of the throat and had a tough siege in the hospital.

Curt writes: "After nine months in the hospital I was fortunate enough to come out alive though 'sans' voice and with several inches of new esophagus to which muscles must still grow before I can eat with comfort. My larynx they gave back to the Indians. But I'll be at a reunion yet! My outside activities include spending my last unauthorized cent to get Mme et moi to the Opera or Carnegie Hall." He wants to "learn to talk and attempt to crash the Short Story field." We wish you the best of luck, Curt.

Kenneth W. Hooker

Home Address: 42 Girton Pl., Rochester, N.Y.
Business Address: College of Arts and Science, University of Rochester, Rochester 3, N.Y.
Married: Mary Mitchell, 1937
Children: Pamela, 1938; Alice, 1941; Kenneth, Jr., 1942
Educator

When Ken left us in the spring of 1928 he planned to go into business after taking some history courses at Columbia. Those courses were apparently rather important in his life, for Ken has turned not to business but to teaching. He received his A.B. from Columbia in 1931 and his M.A. from the same university in 1932, and finally his Ph.D. in comparative literature in 1938. His doctor's dissertation on Victor Hugo in England was published by Columbia University Press.

Since 1937 he has been in college teaching. From 1937 to 1942 he taught French and English at Carleton College, Northfield, Minn., and from 1942 to date he has been teaching English at the University of Rochester, where his present rank is assistant professor. He is a capitalist, owning two houses, one in Rochester where he lives in the winter, and the other a house and farm at Canandaigua, N.Y., where he and his family spend four or five months of the year. He tells us that in the summer he actually works the farm, which is about seventy acres, raising hay and wheat but no livestock.

Clement R. Hoopes

Home Address: West Grove, Pa.
Business Address: Van Diver & Carlyle, 330 W. 42nd St., New York, N.Y.
Married: Marcia Meigs, June 5, 1936

Children: David M., August 1937; Matthew, March 1940; Thomas, December 1941
Advertising

CLEM is with an advertising firm in New York, Van Diver & Carlyle, where he is an officer and account executive. Prior to this connection he worked on *Fortune*. Before going in the Navy in 1941, he had been with Harper & Brothers, publishers, for eight years. Entering the Navy as a j.g. he went inactive as a lieutenant commander in December 1945. His duties included being aide to the Commandant, Third Naval District. For the past two years he has been farming on the side in Chester County, Pa., where turkeys and black Angus have been the chief items of interest.

Clem has three boys, in the 5th, 2nd, and 1st grades, at the Tower Hill School in Wilmington, Del. He is fond of golf, which he plays regularly, and rides some horseback in the fall of the year. He belongs to Delta Psi Fraternity, Wilmington Country Club, Viemead Hunt Club, Pine Valley Golf Club, the Racquet and Tennis Club in N.Y. and the Murray Bay Golf Club in Canada.

Clem has served as secretary for the Class, supplying notes to the *Alumni Weekly* for the past three years.

Charles Henry Howe

Home Address: Hill Top Farm, Radnor, Pa.
Business Address: John Wanamaker Inc., 13th & Market Sts., Philadelphia, Pa.
Married: Frances Hall Nevin, October 1931
Children: Mary Grace, January 1933; Honour, September 1942
Retailer

CHUCK returned to Princeton as assistant football coach in the fall of 1929 and then on December 1 of that year entered the employ of John Wanamaker, Philadelphia, as a salesman. He became assistant buyer for Wanamaker's in 1930, buyer in 1932, and divisional merchandise manager in 1935. He was elected vice-president in 1939, a position that he now holds.

The Navy commissioned Chuck a lieutenant in January 1942 and inactivated him in January 1946 as a commander. Chuck's ship was sunk at the Battle of Anzio; and he later saw extensive service with the Pacific Fleet, being awarded two citations and five battle stars. He returned to the United States after the Battle of Iwo Jima and served with the Naval Technique Mission to Europe from May 1, 1945 to December 1, 1945.

His wife attended the Shipley School. Their older daughter attends Foxcroft School and the younger, the Agnes Irwin School.

Except during the war when he was traveling elsewhere for the government, Chuck has traveled to Europe each year on business for Wanamaker's.

Chuck is a member of the Princeton, Merion Cricket and Racquet Clubs, Philadelphia; Pine Valley Golf Club; Dunes Club, Narragansett, R.I.; Point Judith Golf Club, Narragansett, R.I.; and First Troop Philadelphia City Cavalry.

John J. Howley

Home Address: 425 Riverside Dr., New York, N.Y.
Business Address: 247 Park Ave., New York, N.Y.
Married: Gertrude Crumley Warner, September 1941
Lawyer

MOVING on from Princeton to Harvard Law School, Pop received his LL.B. from that august institution in 1932 and since then, he says, "have practiced law continuously, representing what Van Arkel calls the vested interests and those who hope to become vested." The first year of his professional career he spent in Chicago; the rest in New York, where he is now a partner in the firm of Crawford & Reed.

There was, to be sure, the usual wartime intermission, and for Pop the trail led into the Navy and thence, by assignment, into the Office of Strategic Services. Entering as a j.g. and emerging a full lieutenant, he was stationed for most of his three-year hitch in Washington, where he was engaged in the general coordination of O.S.S. activities in the North African Theater of Operations.

Now once more a civilian and a barrister, he divides his non-professional time between "(1) trying to raise flowers, (2) trying to rehabilitate an old farm, and (3) arguing with Pop Flanagan about art." On a rather more mundane note he also confesses to a more than academic interest in "making a dollar grow where none grew before."

"After twenty years," writes Pop, "I recall the four years at Princeton as pleasantly now as I thought of them as an undergraduate. I hope that Princeton can always have the resources to speculate on such doubtful risks and raw material as I was in 1925."

Which is by way of being a rather impressive, if over-modest tribute.

James W. Huff

Home Address: 921 W. Allen St., Midland, Mich.
Business Address: J. J. Newberry Co., Midland, Mich.
Married: Dorothy Beilman, July 22, 1937
Children: Mary Claire, November 20, 1938
Chain Store Manager

JIM joined the Chase National Bank after leaving college. Then, in 1931 he joined the J. J. Newberry Co. (retail stores), in which he has been active ever since. Jim has lived in quite a number of places, includ-

ing Chelsea, Mass.; Hudson, N.Y.; Asbury Park, N.J.; Bath, N.Y.; Calumet, Mich., and today in Midland, Mich. Jim's story is best told in his own words:

"After these many years I find myself happily married, putting on weight, and the proud father of a daughter just entering her 'teens. The store business has been my livelihood for all but the first two years since leaving college. I wandered into it quite by accident—or rather by necessity—and, I guess, just kept at it. It has been a lot of work, but a lot of fun too.

"For several years I was at Calumet, Mich., in the heart of the Copper Country, almost at the tip of Michigan and the beautiful Keweenaw Peninsula. It was here I met my wife, the former Miss Dorothy Beilman of Hubbell, and soon succumbed.

"There was time here during the summers to do some trout fishing, and it wasn't long before a terrible predilection for this sport, especially fly-fishing was born in me. The urge continues. Luckily, Midland is still not too far from the famous trout waters of the Au Sable and the Sturgeon Rivers, and week-ends and oft-times in summer will find me persevering at one of the bends or in one of the riffles of these streams. If any enthusiasts among my classmates should ever venture this way, I would be glad to match skills, or luck, in my favorite haunts. Otherwise, you'll usually find the store manager keeping house during the day at the corner of Main and McDonald Streets, anxious at any time to meet, or be of service, to old acquaintances passing by."

Wilmer R. Huff

Home Address: 2701 Connecticut Ave., Washington 8, D.C.
Marital Status: single
Writer

Bill has been in newspaper and public relations work since leaving college, principally in Washington, D.C., after a few years in New York. He has been with the *Wall Street Journal*, the Associated Press, the American Bankers' Association and the Federal Housing Administration, and has done a good bit of free-lancing on the side. He has contributed frequent articles to various magazines on economic and political subjects and has traveled widely, including all of the United States ("except Kansas!" notes Bill) and England, France, Germany, Italy, Switzerland and North Africa. He entered the Air Force as 2nd lieutenant in 1942 and spent most of his time with the AAF Technical Training Command in the United States and the 15th Air Force in the Mediterranean Theater as intelligence officer. He was awarded three battle stars and left the services as a major. He is a member of the Princeton Club of New York and of the University and National Press Clubs of Washington.

Bradford Howard Hutchins

Home Address: 41 Burleigh St., Waterville, Me.
Business Address: Depositors Trust Bldg., Waterville, Me.
Married: Eleanor G. Butler, September 3, 1940
Children: Barbara Elizabeth, August 7, 1942; Dorothy Anne, May 21, 1946
Lawyer

BRAD graduated from Yale Law School in 1932. He writes, "With my law school sheepskin under my arm and admission to the Maine and Massachusetts Bars in each hand, and with ever-increasing desperation I looked for a place to hang my shingle in a depression-ridden world. Perhaps moved more by compassion than by necessity, the firm of Skillin, Dyer & Payson of Portland, took me in, where I practiced for two years, when I came to Waterville in 1934 and continued the practice of law with the firm of Perkins & Weeks, which in 1940 became Perkins, Weeks & Hutchins. At this post I still practice law."

Brad takes great interest in civic and Republican matters in Waterville; the Masons, Kiwanis, Y.M.C.A., and Boy Scouts benefit by his services, and he was a member of the Republican County Committee, and delegate to the 1948 Republican National Convention. He also is a member of various law associations, such as the American Bar Association and American Law Institute and Kennebec County (Maine) Bar Association. During the war he was state enforcement attorney for the OPA in Maine.

We may soon have to tag him "Professor" as Brad says, "This fall I am experimenting with a course in commercial law at Colby College, in which I shall probably learn more law than the students."

Vernon Kremer Irvine

Home Address: Granville, N.Y.
Business Address: Granville, N.Y.
Married: Natalie A. Sumner
Children: John M., August 16, 1937; Wayne S., January 13, 1940; Susan, January 28, 1948
Doctor

BUZZ, after leaving Princeton, prepared for his M.D. at University of Pennsylvania. He interned at the Robert Packer Hospital in Sayre, Pa., and then went into general practice at Granville, N.Y. He is on the staff of the Granville, Cambridge, and Glens Falls Hospitals, and is a member of the Washington County (president), New York State and American Medical Societies.

During the war Buzz became a major in his two-year service in the Army in the European Theater. He was, at different times, in charge of

admissions and dispositions, of rehabilitation, and of septic surgery and orthopedics.

Buzz's two boys are in grade school in Granville. John is a Cub Scout, and both are interested in athletics and music. Buzz is active in civic affairs, a member of Rotary (president 1947-48), Workmen's Compensation Commission, Fish and Game Club, and Village Board. His hobbies are hunting, fishing and amateur photography and "horses during the season at Saratoga—too bad."

"We are doing alright up here, but the rest of the world is a MESS. Our foreign policy is not nearly tough enough. We are about 3 years late with Selective Service." Buzz will continue his practice in Granville, but wants to begin to take things easy in about ten years, "to hunt, fish how, when and as I please, with some slight limitation for working hours."

Albert George Isaacs, Jr.

Home Address: R. D. 1, Clarks Summit, Pa.
Business Address: R. D. 1, Clarks Summit, Pa.
Married: Constance Sprague Osborne, June 11, 1932
Children: Elizabeth Sprague, April 9, 1933
Manufacturing

NEP has worked in Scranton since his graduation from the Harvard School of Business Administration with an M.B.A. degree in 1931. From 1931 until 1935 he was in the sales department of the Hudson Coal Co. He joined the Pennsylvania Coal Co. as purchasing agent in 1935 and remained in that position until 1944. He has been secretary of the Standard Grate Bar Co. since 1944. He married Constance Sprague Osborne of his home town, a graduate of Miss Beard's School, East Orange, N.J., in 1932.

Burton Hart Jackson

Home Address: Bedens Brook Rd., Skillman, N.J.
Married: Frances Lully, 1940; (formerly married to Rosamond Kittle)
Children: Joan, May 11, 1931; Frances H., December 19, 1941; Burton H., Jr., February 28, 1946

BURT spent almost ten years in the stock brokerage field after Princeton, commuting from Greenwich, Conn., and then went into aviation. In 1942 he entered the Navy as chief specialist, and was discharged in 1945 with the rank of aviation chief machinist mate.

Burt's oldest daughter, Joan, is now a senior at Garrison Forest, and Frances, next in line, is attending the second grade at Miss Fine's School, Princeton. Burt, Jr., the youngest, is attending Miss Mason's Nursery School, also in Princeton.

In his leisure time Burt has enjoyed golf, tennis and hunting, and has also had the experience of racing and training horses.

Wendell Ford Jackson

Home Address: 3 Willing Way, Westhaven, Wilmington 79, Del.
Business Address: Burnside Laboratory, E. I. du Pont de Nemours & Co., Penns Grove, N.J.
Married: Margaret Blunt, September 11, 1931
Children: Anne, June 14, 1936; Lambert Blunt, July 27, 1940
Chemist

JACK joined the du Pont Co. as research chemist in 1935 and has worked at the Burnside Laboratories as research chemist, then engineer, assistant director, and finally director, the position which he now holds. He received an M.S. degree at Princeton in 1930, Ph.D. in 1932, and was resident fellow at Cal Tech from 1932 to 1934. During the war he was civilian observer with the Army Arctic task forces and consultant to the N.D.R.C.

Jack belongs to the American Chemical Society, Penns Grove Rotary Club, American Ordnance Association, Armed Forces Chemical Association, American Radio Relay League and is a fellow of the American Association for Advancement of Science.

Jack says he plays a terrible game of golf but loves it, reads Dick Tracy and Blondie every day and stopped thinking years ago. That is scarcely in accord with his accomplishments, but we'll have to take his statement for what it is worth.

Richard Voorhees Jacobs

Home Address: 212-14 104th Rd., Queens Village 9, N.Y.
Business Address: 196-210 Woodhull Ave., Hollis 7, N.Y.
Married: Genevieve Westlake Cadmus, June 15, 1934
Children: Genevieve Cadmus, October 27, 1935; Richard Voorhees, Jr., November 21, 1943
Clergyman

ON August 1, 1948, Dick was appointed chaplain of the Woodhull Private Day School of Hollis, L.I. In addition to this position, he was also made associate rector of St. Gabriel's Church of Hollis. From 1929 to 1936, Dick was engaged in the plumbing supply business, first with Geo. P. Jacobs and Co. and later with the Richard E. Jacobs Co. In 1936 he resigned to study at the General Theological Seminary in New York and was ordained as a clergyman in the Episcopal Church in 1938. He was clergyman in charge of Christ Church at Stewart Manor and St. James Church, Franklin, L.I., until March 1941, when he entered the armed services as captain of Field Artillery. He served as battalion commander and battalion supply officer until December 1942 and recreation and morale officer until his discharge in February 1944. Upon his return to civilian life, he was appointed vicar of St. John's Church in Springfield Gardens, L.I., which he left to accept his present position.

Dick's two children, Genevieve and Richard, are both attending the Woodhull Day School. He is active in American Legion affairs and maintains a membership in the Stewart Manor Post 172 of which he is past commander. He was chaplain of the Post from 1945 to 1946, adjutant from 1946 to 1947 and commander from 1947 to 1948.

Dick plans to continue in his present work for several years to come, at least. "The job is interesting with a combination of both the usual run of parish work and the parish school which we run. With 185 youngsters in the school running from nursery to the first year of high school it's lots of fun."

Melancthon Williams Jacobus

Home Address: 170 Kingswood Rd., West Hartford 7, Conn.
Business Address: Kingswood School, West Hartford, Conn.
Marital Status: single
Educator

SINCE 1932 Chick has been an instructor in mathematics, science and English at Kingswood School in West Hartford, where he also coaches soccer, tennis and golf. He received his M.F.A. in architecture from Princeton in 1931.

Chick served with the Navy in the American Theater from June 1942 to April 1946. He was released with the rank of lieutenant commander, having served in the Office of Naval Research, Special Devices Division, and as project engineer and section head.

He has traveled in Europe, Alaska, Canada, Newfoundland and the Caribbean. He is a member of the Hartford Golf Club, Hartford Tennis Club, Hartford Get-Together Club and the Reserve Officers of the Naval Services. He is a member of the board of directors of the New England Grenfell Association, is president of the Hartford branch, International Grenfell Association, is on the advisory board of the Hartford College of Insurance and on the Y.M.C.A. study committee of the Hartford Council of Churches.

Douglas James

Home Address: 490 Argyle Rd., Brooklyn, N.Y.
Married: yes
Children: two
Drug Business

DOUG has remained loyal to the town of his birth and can be found at home in Brooklyn, where he resides with his wife and two children. But his business sounds mysterious or nefarious: drugs, in an undisclosed location. Perhaps there is a clue in his other activities since graduation—archaeology, foreign service and college instruction. The mystery may be cleared up in June as Doug hopes to get back to the 20th Reunion.

Carson F. Jamieson

Home Address: Box 351, Route 2, Hopkins, Minn.
Business Address: Jamieson & Co., 1225 First National Soo Line Bldg., Minneapolis, Minn.
Married: Margaret B. Jamieson
Children: Louise B., May 12, 1930; Thomas A., May 29, 1931
Investment Broker

CARS is the senior partner of Jamieson & Co. which he founded with two others in 1939, purchasing memberships in the New York Stock Exchange, New York Curb Exchange, and Chicago Board of Trade at that time. It is a general brokerage business in stocks, bonds, and commodities with six branches. Prior to this he worked for the First National Bank of Minneapolis in their trust department for ten years, where he chiefly handled the investments of trust accounts.

Cars has a son and daughter, 18 and 19 respectively; Louise is a freshman at Wheaton College in Norton, Mass., while Tom is a senior in the Blake School, a country day school near Minneapolis. Cars is still fond of sailing and golf and manages to find time to spend occasionally in his home workshop.

He is a member of the board of stewards of Hennepin Avenue Methodist Church, and for the past three years, secretary of the board of trustees. He is also active on the hospital board, a member of the executive committee of the Laymen's Ministerial Endowment Fund, secretary and treasurer of the Princeton Alumni Association of the Northwest, and a member of Calhoun Yacht Club.

After leaving Princeton, Cars did some graduate study: at the Minnesota College of Law, he took certain courses relating to banking sales, completing both the pre-certificate and full certificate night courses at the American Institute of Banking. He has traveled extensively since college, in the West Indies, France, Italy, Greece, as well as the Near East.

Cars feels the future is a complete enigma, including whether his boy can get in Princeton next fall.

Stuart Symington Janney, Jr.

Home Address: Glyndon P.O., Md.
Business Address: 1409 Mercantile Trust Bldg., Baltimore, Md.
Married: Barbara Phipps, May 26, 1936
Children: Sheila, March 5, 1937; Barbara, December 21, 1938; Stuart Symington, III, August 30, 1948
Lawyer

STU's time since graduation has been spent in the fields of study and practice of law, racing and hunting, and military service in the Marine Corps. He entered Harvard Law School in 1929, receiving his LL.B.

(cum laude) in 1932 and editing the *Harvard Law Review* in that year. Since then he has been with the Baltimore law firm of Venable, Baetjer & Howard, as an associate from 1932 to 1938, and as a partner from 1939 to date, except for war service.

From December 1941 until June of the following year he was an attorney in the Office of Production Management and the WPB, leaving to enter the Marine Corps as a 1st lieutenant. He served as air liaison officer with Marine infantry units, in an assault signal company and, later, as a staff and air support control officer, seeing action at Tarawa, Saipan, Tinian and Leyte. He was awarded two presidential unit citations, the Pacific Area ribbon with three battle stars, the Philippine Area ribbon with one star and the Purple Heart, the latter for slight wounds received at Saipan on June 16, 1944. He left the service as a captain.

Stu's principal athletic activity until recently was as an amateur rider at hunt race meetings and as a foxhunter. He has ridden four winners of the Maryland Hunt Cup, and has been a governor of the Green Spring Valley Hunt Club since 1933, and M.F.H. in 1941-42 and 1945-46. He has now stopped riding races, but continues to hunt. He is also rear commodore of the fleet at Northeast Harbor, Me., where he maintains a summer home, and plays golf and tennis.

Stu has lived outside Baltimore since graduation, with trips to Europe in 1929 and 1936 and journeys over most of the United States and parts of Canada, on business or pleasure.

He was a member of the board of managers and executive committee of the Children's Aid Society of Baltimore County from 1937 to 1947; has been a governor of the Maryland Club, Baltimore, since 1940 and vice-president since 1948, and is a member of the Metropolitan Club of Washington, D.C., and of the Baltimore City, Maryland State and American Bar associations.

For the future, Stu says, he plans to stay on his farm in Baltimore County and "to continue practicing law and my present mode of life as long as the present state of affairs prevails; but it appears to be a matter of the greatest uncertainty whether or how long present conditions may be expected to continue."

Edwin Seton Jarrett

Home Address: (temp.) c/o Dr. E. P. Fowler, Jr., 3240 Henry Hudson Pkwy., New York 63, N.Y.
Business Address: Equitable Life Assurance Society, 393 Seventh Ave., New York, N.Y.
Marital Status: single
Insurance

In 1930 Ted started in business with the Equitable Life Assurance Society in New York, where he has been ever since, except for his five

years in the Army. Besides his regular duties, which include training of agents in various parts of the country, Ted has his own personal insurance-selling interests, and holds the degree of Chartered Life Underwriter.

He plays competitive badminton and has taken part in major tournaments throughout the country. Last year he was semi-finalist in the National Veterans' Doubles Championship. He is elder and trustee in the Central Presbyterian Church of New York City and also enjoys choral singing.

Ted had a lengthy and interesting career in the Army, entering as an enlisted man on April 25, 1941, receiving a commission as 2nd lieutenant in Field Artillery in July 1942, serving in this country and in France, Belgium, Luxemburg, Germany, Austria and Czechoslovakia. He became inactive as a major on March 25, 1946, having picked up a Bronze Star Medal and four battle stars, among other decorations.

Ted does not "look forward to being a rolling stone forever," but, "being a bachelor with an Army reserve commission, I hardly feel free to make long-range plans, since I can see the strong possibility of finding myself back in uniform before the present crisis is resolved."

Edward Leonard Jasper

See supplement at back of book.

Alfred Jones Jefferis

Home Address: 2211 Liberty St., Allentown, Pa.
Business Address: Bethlehem Steel Co., Bethlehem, Pa.
Married: Marylouise Sutts, April 20, 1938
Children: Vance, December 14, 1941
Steel Manufacturing

SINCE July 1942 Jeff has been in the purchasing department of Bethlehem Steel Co. and likes the life in Allentown where he lives. Although now marking time until a decision is handed down on an application for a television license by the local radio station, he was interested in his spare time in announcing, script writing, and acting in the weekly "drama workshop."

Prior to going to Bethlehem, Jeff had a variety of business experiences, including advertising with N. W. Ayer & Son in Philadelphia 1929-31, then student operator with du Pont Rayon in Tennessee, selling in and around Asbury Park, N.J., credit and sales work from 1934-42 with Tidewater Associated Oil Co. in New York, the Jersey shore, Philadelphia and Allentown.

Since moving to Allentown in 1939, where their son was born, Jeff and his wife have become active in civic affairs. Among other things, he

is president of the Men's Club and on the Troop Committee of the Boy Scout Troop of Calvary Moravian Church. In addition to his radio work he has had several roles in the Bethlehem Civic Theater and Allentown Civic Little Theater.

Hugh Lea Jenkins

See supplement at back of book.

Richard Stotesbury Jessup

Home Address: St. James, L.I., N.Y.
Business Address: Wood, Struthers & Co., 20 Pine St., New York, N.Y.
Married: Elizabeth G. Parke
Accounting

SINCE May 1946, Dick has been with the investment firm of Wood, Struthers & Co. Prior to this he was C.P.A. in New York City, and two years with Scovill Manufacturing Co. of Waterbury, Conn. During the war he was a cryptographic security officer with the 12th Tactical Air Command, serving in Europe two years.

Besides traveling in Europe, Dick has journeyed extensively in Egypt and Syria. He also has written articles and given talks on various tax subjects. Several tax organizations claim him as an active member, as well as the Brick Presbyterian Church of New York City, of which he is a deacon.

For the future Dick will "cultivate his garden until the inevitable showdown with the Russians." Hope you have a succession of bumper crops.

John Berlin Johnson

Home Address: 9 East Dr., Plandome, L.I., N.Y.
Business Address: J. C. Penney Co., 330 W. 34th St., New York, N.Y.
Married: Gertrude Florence Baker, June 25, 1932
Children: John K., September 15, 1933; Gerald B., November 7, 1935
Buyer

FOLLOWING in paternal footsteps, Johnny was appointed buyer for the J. C. Penney Co. in 1947, specializing in rayon yard goods. He joined Penney in 1934 as assistant buyer of lingerie and house coats, and became assistant buyer of rayon yard goods in 1938. Prior to this, he had been with Loft Candy—as clerk from 1929 to 1931, and as special duty liaison officer attached to the president's office from 1931 to 1934

Business has not occupied all of Johnny's time. In his "younger days" he was a devotee of tennis, later of bridge, and more recently of photography and sailing. And, he says, the ancient sport of "elbow bending," from Princeton days to date. He has been notably active in the

affairs of the Plandome Field and Marine Club, having held the offices of secretary (1942), treasurer (1943-44), and president (1945). He has also been interested in such community functions as Community Chest, Red Cross, Boy Scouts, and the job of air raid warden from 1942 to 1946. In addition to several pleasure trips to California, he submits claims of being one of '29's greatest travelers. "Have probably traveled a million miles (at least it seems like it) on the Long Island Railroad commuting from Plandome to New York City."

Johnny's proudest interest, however, is in his two sons. The older, John, a sophomore in Manhasset High School, plays second singles on the tennis team, and is a forward on J.V. basketball. Gerald is president of his 8th grade class, and plays football and baseball. Johnny's most important plan for the future is to send both sons to Princeton.

Wilson Tompkins Johnston

See supplement at back of book.

Alexander Murdoch Jones

Home Address: 102 S. Fourth Ave., Highland Park, N.J.
Business Address: Home News Publishing Co., New Brunswick, N.J.
Married: Mildred Millicent Jorgenson, September 16, 1939
Children: Alexander Murdoch, Jr., April 1, 1942; Howard Theodore, May 19, 1946
Journalist

AL is editor of the *New Brunswick Daily Home News* and *Sunday Times*. He is also co-publisher of the *Staten Island Transcript*, with which he has been associated for a number of years.

When not engaged in upholding the standards of New York and New Jersey journalism, Al's time is given to his major avocation—his two boys, Al, Jr., and Howard. Al's wife, née Mildred Jorgenson of New York, attended Brooklyn College.

In an exclusive interview with the Class of 1929 20th Yearbook, Editor Al made this statement: "Plans: to raise my sons to be Princeton men. Thoughts: wouldn't it be nice to beat Rutgers?"

Graham Jones

Home Address: 50 High St., Farmington, Conn.
Business Address: Cooley & Co., 100 Pearl St., Hartford 4, Conn.
Married: Helen Adelaide Stewart, June 6, 1930
Children: Graham Ely, January 31, 1933; Judith Ingersoll, May 2, 1937
Broker

IN 1936 Gray joined the brokerage firm of Cooley & Co. in Hartford as a general partner, in which position he is at the present time. From 1929

to 1933 he was with the National City Bank of New York in the foreign exchange trading department, and from 1933 to 1936 he was with the investment counsel firm of Clarke, Sinsabaugh & Co. in New York.

He is a director of the Hartford Chamber of Commerce, the Greater Hartford Community Chest and of the Charles Brunelle Co. of Hartford, a public relations and advertising concern. He is director of the Union Settlement of Hartford and since 1946 has been president. He was head of the speakers division of the Hartford Community Chest, was a member of the Republican Town Committee, Farmington, Conn. from 1936 to 1947 and is a member of the Farmington Country Club, the Hartford Club and the Hartford Golf Club.

Gray was released from the Navy as a lieutenant commander, having served in both the Pacific and European theaters as fighter director and ACI officer, from 1942 to 1945. He picked up Pacific and European ribbons with three stars. In addition to his war travels, he traveled in France and England in the years 1930 and 1944. He is an avid outdoor-sports fan and is especially interested in tennis, skiing, golf, surf casting and bird shooting. He has participated in a number of tennis and golf invitation tournaments, as well as Father-and-Son Tournaments.

Gray's son attends Kent School, and is a member of the varsity tennis team. In the summer of 1948 he was chosen to represent the New England Lawn Tennis Association in the National Boys' Tournament as a result of having won the New England Boys Championship and the Massachusetts Boys Championship. However, golf is his favorite sport, with his scores in the low 70's.

"We do wish all classmates to note that we live near Miss Porter's School, and ten miles from Miss Walker's in Simsbury. It will brighten our future if those of you with daughters in either school, or on the way, will look us up when visiting the Schools."

John George Jones

Home Address: 39 E. 39th St., New York 16, N.Y.
Business Address: Tanner-Evans-Siney Corp., 25 Broad St., New York 4, N.Y.
Married: Jean Kennedy, 1937
Sales Manager

JOHNNY is sales manager for Tanner-Evans-Siney Corp., flour distributors in New York. He started work with Smith & Jones, his father's furniture-manufacturing business. Since then he has also been connected with Central Hanover Bank & Trust Co., Anheuser-Busch, Inc., in the corn products department, the Pillsbury Mills, Inc., as advertising and sales promotion manager.

In 1942 he entered the Navy as a lieutenant, and left on October 3, 1945 as lieutenant commander, having served as gunnery and ordnance officer. He received the Atlantic Theater Ribbon and the Brazilian Government Ribbon.

Carson & Margaret Jamieson
with Louise and Tom

Ken Keen

Fred & Charlotte Kingsbury with Friends

Gray Jones and Family

Ted Jarrett

Chick Jacobus

Jim Lawrence

Dave Kennedy

Al Laidlaw

Al Lance

Dick Kenyon

Mrs. Dick Kenyon

Johnny has traveled extensively in this country, Europe and South America. Golf and tennis hold an attraction for him. His wife attended Emma Willard in Troy, N.Y. and Sarah Lawrence College, Bronxville.

Johnny's plans for the future include "development of business activities, raising a family, and finding good prospects to send to Princeton, getting salaries raised at Princeton to the highest in the field of teaching." To which a hearty Amen!

E. Havens Kahlo

Home Address: 5212 Graceland Ave., Indianapolis 8, Ind.
Business Address: Indiana Bell Telephone Co., 240 N. Meridian St., Indianapolis 9, Ind.
Married: Ellen Rogers, August 21, 1937
Children: Elizabeth, October 1, 1938; Eleanor, May 1, 1945; Clarke Rogers, March 21, 1948
Telephone Business

After leaving Princeton Monte engaged successively in the medical laboratory field, the manufacture of pharmaceuticals and wholesaling oil. He went into the telephone business in 1935, where he is now information manager of the Indiana Bell Telephone Co. He is a licensed attorney but has never practiced. His extra-curricular activities include bridge, bowling, gardening and golf when time affords. He belongs to the Indianapolis Press Club, Woodstock Club and Indianapolis Dramatic Club.

"The Kahlos find life extremely full of things to do, things that ought to be done and still other things that we wish we had time to do. Even a change of administration in Washington wouldn't solve our problems, but we were for it anyway. Personally, I think the country will be a lot better off if we ever reach the point where we can let up a little on the urgent pressure for more and more industrial expansion at the greatest possible speed. While no one wants a depression, a little breather to catch up would be welcome. The world has been roaring all through the 'forties and, despite rumors to the contrary, I have some hopes that the old planet may not rock quite so much during the 'fifties and let us have a better chance to get back to reunions.

"I propose to stay with Ma Bell if she will continue to have me and meet the 'crises' presented by the rising generation of Kahlos as good humoredly as possible."

Joseph Kahrs, Jr.

Home Address: General Delivery, Bernardsville, N.J.
Business Address: 810 Broad St., Newark 2, N.J.
Married: Kate Elizabeth Ward, August 21, 1948
Children: Philip Ward, 1944 (stepson)
Lawyer

Joe supplemented his Princeton education with a three-year stint at Yale Law School, where he graduated in 1932 with an LL.B. degree. He then practiced with his father in Newark and continued this association, with four years' time out for the Navy, until his father's death in March 1948. He is now practicing alone in the same city.

Marriage passed him by until August 1948 when he married Kate Elizabeth Ward. While Joe was in the service his father had remarried, and as a result of this he met his former step-sister, Betty, who is now his wife. She attended Knox School, Spence School and Katharine Gibbs School.

His present associations include the Essex Club of Newark and the Essex County Bar Association, and he was instrumental in forming Volunteer Law Unit 3-1 of the Naval Reserve in Newark and served as its first commanding officer.

In February 1942 he was commissioned a j.g. and stayed with the Navy until April 1946. A brief tour of duty in Washington preceded nine weeks at the U.S.N.R.M.S. at Northwestern University, and then he was astonished to find himself in command of one of the many LST's which fumbled their way across the Atlantic in time to engage in the Tunisian Campaign and D-day landings at Sicily, Salerno and Anzio. He tells us he received a letter of commendation from his task group commander as the result of the shellacking they took at Salerno, and later, while on duty in the Bureau of Naval Personnel, he was recommended for the Navy Commendation Medal for wrestling papers in Washington. He went inactive as a lieutenant commander.

Minor athletics, a good deal of touring by car on this continent, and trying to live as calmly as possible, have taken up the spare time in his life, and he hopes for a better future for the world. "I hope and pray that there will not be another war but feel that the western powers are being provoked to a point very close to eruption."

Kennard G. Keen, Jr.

Home Address: 236 Laurel La., Haverford, Pa.
Business Address: 1616 Walnut St., Philadelphia 3, Pa.
Married: Mary Frances Furst, 1934
Children: Natalie Sanderson, November 25, 1936; Marcia Frances, November 9, 1938
Advertising

After leaving Princeton, Ken went into the brokerage business for a year. He left that in 1930 to join Princeton University Press, where he stayed for four years. Since that time he has been in the advertising business, first as assistant advertising manager for Rogers Peet, New York, during which time he lived in South Orange, N.J. and from 1937 in an independent advertising agency. Since November 1945, he has been the Keen of Lamb & Keen, Inc.

In 1934 he married Mary Frances Furst, of Philadelphia. His wife is a graduate of Smith. Their two daughters are attending the Baldwin School at Bryn Mawr, Pa. Ken has a mild interest in amateur photography.

He is a member of the Princeton Club of Philadelphia and the Union League Club of Philadelphia.

Bruce Kelham

Home Address: Moore Rd., Woodside, Calif.
Business Address: Crocker Bldg., San Francisco, Calif.
Married: Grace Hamilton, November 23, 1932
Children: Alexandra, May 17, 1934; Rawson, July 1, 1938
Investment

Bruce has been in the field of estate management since leaving the Navy in 1945, and can be found in Frisco pondering ways and means of keeping one jump ahead of the Washington, D.C., boys.

Bruce joined the Navy in December 1941 as j.g. and was inactivated in October 1945 with rank of lieutenant commander. He saw considerable service in the Pacific with the amphibious forces, receiving two citations.

Prior to entering the Navy Bruce worked for the Spreckels Co. in Los Angeles and San Francisco from 1933 to 1941. From 1930 to 1933 he studied architecture and practiced in San Francisco. In addition to his travel during the war by courtesy of Uncle Sam, Bruce made a more pleasant tour of the Orient and Pacific in 1932 and made several trips to the Islands in connection with his work with Spreckels sugar interests. Bruce is a member of the Pacific Union Club and the Burlingame Country Club. His daughter, Alexandra, entered Foxcroft last year and his son, Rawson, attends a local day school.

William Croll Keller

Home Address: 2225 N. Front St., Harrisburg, Pa.
Business Address: Harrisburg Trust Co., Harrisburg, Pa.
Married: Esther Anne Wright, January 19, 1946
Children: William Lowman, II, April 21, 1947
Banker

Bill started in as a clerk for Central Trust Co., Harrisburg, Pa. in 1930 and joined the Harrisburg Trust Co. in 1931 where he has been ever since. He is a trust analyst in the trust department of that company.

Bill is a former president of the Harrisburg chapter, American Institute of Banking. He is a member of Robert Burns Lodge F. & A. M. 464, member of the religious work committee of the Y.M.C.A., a director

of the Home for the Friendless at Harrisburg, and is a member of the budget and finance committee, Harrisburg Community Chest. Both the Harrisburg Hospital and Zion Lutheran Church entrust their funds to him.

During the war Bill was active in the aircraft warning service and local civilian defense. His wife was a j.g. in the Waves when he married her in 1946.

His travels since graduation have included trips to California, Gaspé Peninsula, Bermuda and Panama Canal. He expects, however, to retire well under 60 and would like to do some more traveling then.

Franklin B. Kellogg

Home Address: Long Hill Rd., Millington, N.J.
Business Address: Bank of the Manhattan Co., 40 Wall St., New York 15, N.Y.
Married: Denie Claypoole, January 5, 1929
Children: Robert M., June 7, 1931; Kathleen, April 28, 1934; Richard G., March 8, 1948
Banker

FRANK joined the Bank of the Manhattan Co. on July 1, 1929, and has never deviated from his course. At present he is assistant vice-president. In 1935 he received an LL.B. from Fordham Law School.

Following graduation, the Kelloggs lived in Forest Hills, but in 1936 they moved to Millington, N.J., where they remain. Frank also serves as committeeman for the local Boy Scout troop. Hunting and fishing occupy his spare time.

Louis Franklin Kemp

Home Address: 5 Wooley La., Great Neck, N.Y.
Business Address: Ruthrauff & Ryan, Inc., 405 Lexington Ave., New York, N.Y.
Married: Louise Nunn, June 1938
Children: Louis Franklin, Jr., March 19, 1940; Lillian Annette, July 7, 1941; Bertha Louise, June 20, 1946
Advertising

IN 1933, Louie went to work for Ruthrauff & Ryan and has continued with that firm ever since. He is now an account executive. Prior to his advertising career, he worked first in Wall Street, where he was a combination statistician and customer's man in a brokerage house. This he forsook in 1931 for the theater, acting as business manager for the University Players at Falmouth, on Cape Cod, where Windy Windust and Josh Logan were co-directors. He carried on a little further with a stock company in Baltimore until the "Sheriff chased us out of town" and then turned to sedater things.

Louie's two older children are attending elementary school in Great Neck. His wife attended Mt. Holyoke College. He is fond of gardening and does a good deal of amateur photography. He is a member of the vestry of St. Paul's Church, Great Neck.

He says he hopes "eventually to get away from New York. The country life holds great attraction. I would like very much to get a farm or a fruit orchard." Sounds familiar.

David O'D. Kennedy

Home Address: Centre Island, Oyster Bay, N.Y.
Business Address: David E. Kennedy, Inc., 58 Second Ave., Brooklyn 15, N.Y.
Married: Phyllis Abbe, June 17, 1937
Children: (adopted) Joan, born April 21, 1933, and Andrew, born September 22, 1947
Flooring Manufacturer

After one year at Columbia Law School, Dave decided to go into business, and, after holding various positions with David E. Kennedy, Inc., he became president of the company in 1934. The company is manufacturer and distributor of soft tile flooring selling under the trade names of "Kentile and Kencork."

Dave hopes that as his business expands and develops he will have more time for outside activities such as participation in community affairs and social welfare work. He is fairly active in community affairs as it is. He worked hard for the election of Dewey in the past presidential campaign, and was more successful in getting himself elected as mayor of the incorporated village of Centre Island in June 1947.

After a year's service as an Air Raid Warden Dave joined the U.S. Coast Guard Reserve in July 1942 and served through September 1945. He was officer in charge of a patrol boat, vice commander of a flotilla, and junior captain of the North Shore Division of the U.S. Coast Guard Auxiliary. This was all temporary duty with no pay, averaging 24-48 hours per week. He was a j.g. upon leaving the Coast Guard.

Dave belongs to the Seawanhaka-Corinthian Yacht Club and Brooklyn Heights Casino.

Francis Patrick Kennedy

Home Address: Route 2, Granville, Ohio
Business Address: Newark Trust Co., Newark, Ohio
Married: Phyllis Damschroder, December 30, 1930
Children: Francis Patrick, July 18, 1932; James Michael, April 2, 1936
Banker

Frank traveled in Europe the first year after he graduated from Princeton and then he returned to Harvard Business School for his M.B.A. degree, which he received in 1932.

After completing his work at Harvard, Frank moved to Newark, Ohio, and started in the Newark Trust Co. In 1936 he was appointed to a vice-presidency and in 1946 was elevated to the presidency.

Frank's wife attended Goucher College in Baltimore. Their son, Francis Patrick, is a junior at Deerfield Academy and James Michael is in the seventh grade at Granville Grade School.

As for plans and thoughts for the future, Frank is going to send both of the boys to Princeton and is sure to be back for the Twentieth Reunion.

William Harrison Kennedy

See supplement at back of book.

Richard B. Kenyon

Home Address: Beatrice Ave., Syosset, Long Island, N.Y.
Business Address: Specialties, Inc., Skunks Misery Rd., Syosset, N.Y.
Married: Nadine C. McGuire, November 17, 1947
Children: Hope Loverage, 1933 (by former marriage)
Aircraft Engineering

Dick is with Specialties, Inc., at Syosset, L.I. His duties include development engineering on aircraft instrumentation for the armed services and his title is project engineer.

Dick's hobbies and outside interests seem to center around boating. He is a member of the Huntington Yacht Club, U.S. Power Squadron and U.S. Coast Guard Auxiliary, as well as Cloister Inn in Princeton. He has become quite an expert at model boat building and uses the real thing for recreation, fishing and a jumping off spot for clam digging. Last summer he and his family made a trip through the Erie Canal by boat.

John B. Kerr

See supplement at back of book.

Thomas Bakewell Kerr

Home Address: R.F.D. 2, Judd Rd., Stepney, Conn.
Business Address: The Borden Co., 350 Madison Ave., New York 17, N.Y.
Married: Dorothy H. Kerr, 1932
Children: Sidney D., February 15, 1935; Carol H., February 21, 1936
Advertising

Tom is in an advertising capacity with the Borden Co. and is, as he says, one of "Elsie's" handmaidens working in advertising on evaporated

and condensed milk. From 1929-33 he was with the International Business Machines Corp. and from 1933 till April 1934 was connected with the brokerage firm of Laidlaw & Co. of New York, going from there to his present job.

Tom was a member of the scholarship committee of Princeton Alumni Association, Northern New Jersey, and from 1942 to 1944 did public relations work for the Coast Guard Auxiliary in northern New Jersey. He now lives in Connecticut with his wife and two daughters. His wife graduated from Vassar the same year Tom did from Princeton. We hope our 20th Reunion proves the stronger drawing card.

Edwin Otto Kindler

See supplement at back of book.

Frederick Hutchinson Kingsbury, Jr.

Home Address: 226 S. Mountain Ave., Montclair, N.J.
Business Address: Brown Brothers Harriman & Co., 59 Wall St., New York, N.Y.
Married: Charlotte E. Meyer, April 27, 1934
Children: Hope MacIntosh, October 2, 1935; Frederick H., III, August 20, 1937
Investment and Commercial Banker

FREDDIE has been associated with Brown Brothers Harriman & Co. since September 1929, and until 1945 was in the investment advisory and securities divisions. At present he is in the commercial banking department in charge of foreign banking relationships. In this capacity he has traveled widely in the last few years, having been to England, France, Belgium and Holland as well as to Chile, Argentina, Uruguay, Peru and Brazil. He has recently become a general partner of the firm.

Montclair has remained home to Freddie, and his son attends the Brookside School and his daughter the Kimberley School.

Freddie's civilian activities are many and varied. He has been very active in the Princeton Alumni Association of Montclair as treasurer 1935-40 and president 1941-44. He is now regional chairman of the Third Century Campaign and has been a past member of the Graduate Council committee to nominate Alumni Trustees.

Freddie has been active in the local Montclair police reserve, War Fund and Red Cross campaigns. He is a member of the board of deacons of the First Congregational Church of Montclair, a trustee of the Kimberley School, and maintains his usual good game of golf as a member of the Montclair Golf Club.

As he is a member of the Edgartown Yacht Club, it is assumed that he vacations at Martha's Vineyard.

Ransford Edgar Kirk, Jr.

Home Address: 500 S.W. 12th St., Fort Lauderdale, Fla.
Married: Stephanie Barrett, 1944
Banking and Hotel Management

After leaving Princeton, Ranny joined the foreign department of the Chatham Phoenix Bank in New York where he remained until 1932, after which he spent a year in Europe. On his return, he became associated with the Equitable Life Assurance Society until 1936. From that time until 1941 he was manager of the Coral Sands Hotel in Fort Lauderdale. Since his return from the Army he has managed the Brickell Hotel in Fort Lauderdale.

His duties in the Army included classification and assignment of recruits and prisoners of war. His work also involved a good deal of travel throughout the United States, as well as France. As a staff sergeant he was in super secret intelligence work.

Ranny's hobbies include swimming, book and stamp collecting, and "travel whenever and wherever possible." In addition to his extensive travel in the United States he has found time for four trips to Europe, and trips to Canada, Bermuda and Cuba.

He tells us that at present he must remain at home to care for his parents and look after his father's financial affairs, but hopes to make a trip to the Far East as soon as conditions permit.

Robert Willstetter Kirkman

Home Address: Rumson, N.J.
Business Address: Atomic Energy Commission, New York, N.Y.
Married: Norma Leary, 1940
Children: Robert Gresham, April 1946
Government Service

Bob is chief of the New York branch of the Atomic Energy Commission, having gone into this work during the war. He entered the army as a private, went to Officers' Training School, and before he left the army was a captain in intelligence work. After receiving his Ph.D. at Princeton in 1933 and his LL.B. at Mercer Beasley Law School in 1936, he engaged in the practice of law in Newark under Justice Colie.

Bob lives in Rumson with his wife and three-year-old son.

William Jefferson Kitchell

Home Address: 530 Park Ave., New York, N.Y.; and Greenville, Del.
Business Address: Chemical Bank & Trust Co., 165 Broadway, New York, N.Y.
Married: Divorced September 1948

Children: Rene Carpenter, 1931; Margaretta du Pont, 1933; Nancy Gardiner, 1936; Carol Victoria, 1937; Leslie Halsey, 1943
Banker

In 1946, on his return from the Pacific, Bill joined the Chemical Bank & Trust Co. in their new-business department. The following year he became assistant to the chairman of the board, with other special duties for the bank.

Prior to entering the Navy in June 1942, Bill had lived in Wilmington and worked for the du Pont Co. He still has an apartment in Greenville, Del., to which he frequently goes.

His two oldest daughters are away at school at Westover. He is a member of the Vicmead Club in Wilmington, and the University Club of New York.

Bill had a distinguished naval career, serving as flag lieutenant to Admiral W. F. Halsey almost the entire war. Stationed for the most part in the South Pacific, he moved from Noumea to Japan, receiving along the way two Bronze Stars and the Commendation Ribbon. His Presidential Unit Citation, Philippine Ribbon and twelve stars for Pacific Area actions speak for themselves.

Herbert Francis Kleinhans

Home Address: 129 W. 12th St., New York, N.Y.; and (permanent address) 120 E. Water St., Toms River, N.J.
Business Address: Trenbath Corporation, 101 Park Ave., New York, N.Y.
Marital Status: Not now married
Outdoor Advertising

In 1945, Herb became associated with the Trenbath Corp. of New York, in the manufacture and distribution of illuminated advertising signs. He is now vice-president in charge of production. He is also secretary and treasurer of Rancocas Cranberry Co., Toms River, N.J. Prior to this he was in the employ of Keratol Co. in Newark, N.J., and of Dale Yacht Basin, Bay Head, N.J. During the war he was in the Navy, from February 1942 till December 1945. He served chiefly at Newport, R.I. and in the Southwest Pacific where his duties involved planning and operations for which he was awarded the Bronze Star and Philippine Liberation ribbon with one star. He went on inactive duty as a full commander.

He is active in the Princeton Club of New York, the Canadian Club of New York (no ad), and Toms River Yacht Club. He is an Episcopalian and active in the Big Brother Movement of New York.

Alfred G. Kling

Home Address: 2440 Lakeview Ave., Chicago 14, Ill.
Business Address: Kling Bros. Engineering Works, 1320 N. Kostner Ave., Chicago 51, Ill.

Married: Romaine Rennen, November 2, 1939
Children: James Rennen, May 23, 1941
Metal Manufacturing

AL worked for a lighting-fixture business for several years after leaving college and since that time has been engaged in the manufacture of metal-working equipment with Kling Bros. Engineering Works.

His outside activities include golf, bowling and poker, and he has traveled extensively, including trips to Europe, the Philippines and Hawaii.

Al lives in Chicago with his wife, Romaine, a graduate of National Park College and their son, James, who attends Harris School.

Howard Summers Kniffin, Jr.

Home Address: 66-20 108th St., Forest Hills, N.Y.
Business Address: Lazard Freres & Co., 44 Wall St., New York, N.Y.
Married: Barbara S. Washburn, January 3, 1946
Children: Mary Brent, August 29, 1930, and Anne Ogden, December 25, 1931, by a former marriage; and Howard S., III, August 20, 1947
Investment Banker

SINCE leaving Princeton, Squeak has been in the banking and investment banking business, having worked for the City Bank Farmers Trust Co., Bankers Trust Co., and New York Trust Co. in the banking field, and prior to the war, J. E. Baker & Co. where he was a partner. Since leaving the Navy, he has been with Lazard Freres & Co.

Squeak entered the Navy as a j.g. in April 1943 and left as a lieutenant commander in March 1946. He lives in Forest Hills, with his wife, Barbara, a graduate of Western College, and his three children. Mary graduated from Rosemary Hall in 1948, Anne is due to graduate this year and young Howard is due to graduate from Princeton around 1968.

Henry Koch

Home Address: 1529 29th St., N.W., Washington, D.C.
Business Address: Department of State, Washington, D.C.
Married: Joan Steinhardt, October 3, 1933
Children: Barbara Joan, November 15, 1938; Thomas Henry, April 15, 1941 (died September 18, 1947)
Government Service

HENRY spent a year doing graduate work at Yale(!) after leaving college and then went into the investment and merchant banking business in New York City, living in Greenwich, Conn., and Katonah, N.Y. He entered the Navy as lieutenant in February 1942 and served as operations and intelligence officer with the U.S.S. *Yorktown* Air Group

at the Naval War College at Newport, and at air stations at Seattle and Anacostia. He was awarded the Presidential Unit, Pacific (one star), Air Combat crew wings (one star), Accommodation and American citations and ribbons and left the service with the rank of commander. He entered the State Department in 1946 as special assistant to the Assistant Secretary of State for Occupied Areas as financial adviser.

He is a member of the Princeton Clubs of New York and Washington, the Farmington Country Club at Charlottesville, the Fairfax Hunt Club of Fairfax, Virginia, and the Court House Country Club of Fairfax, Virginia. He has been active in the Men's Club of the Truro Church of Fairfax and amuses himself playing polo and hunting the fox. He has found time to travel to Europe, Mexico, and Canada.

James Brainerd Kremer, III

Home Address: 18 Plymouth St., Montclair, N.J.
Business Address: Room 3, 20 Church St., Montclair, N.J.
Marital Status: divorced in 1938
Philatelist

After some years in the insurance business, orchestral work (which we all so well remember) and duty in the Navy, Brainerd has now made a life work of the stamp business.

He is versatile, even outside his musical ability. His wartime service was marked by his ability as an interpreter and translator of Japanese, used no doubt to good advantage at Makin and Iwo Jima. His knowledge of Japanese helped him become a specialist in Japanese radar and electronics in which capacity he was temporarily attached to Admiral Nimitz's staff. He entered the Navy a yeoman 2nd class and left on January 25, 1946 a j.g. He still occasionally gives lectures on the Japanese language.

As a stamp dealer, Brainerd specializes on the stamps of France and is a member of many philatelic societies. He is also an author, having published a work on French post office cancellations, as well as being engaged at the present time in writing a history of the 19th century stamps of France.

He is on the music committee of the First Congregational Church of Montclair, N.J., a member of the Y.M.C.A. and Rotary.

"Being extremely interested in the study of French stamps, I hope to continue this. It is a lifetime task. Still interested in jazz music."

Walter G. Kuser

Home Address: Fernbrook, Bordentown, N.J.
Business Address: Lenox, Inc., Meade St., Trenton, N.J.
Married: Teresa A. de Quesada, July 1932
Children: W. Timothy; Lawrence de Quesada
Business

WALLY lives in Bordentown with his wife and boys aged 7 and 3 respectively, and works in Trenton, where he is assistant treasurer of Lenox, Inc.; treasurer of Peoples Brewing Co.; and vice-president of Atlantic Products Corp. He is also a director of the First Mechanics National Bank of Trenton.

He is a member of the Bay Head Yacht Club, Trenton Club, and the Blooming Grove Hunting and Fishing Club.

Alan Weaver Laidlaw

Home Address: 11 E. 68th St., New York 21, N.Y.
Business Address: 36-11 Northern Blvd., Long Island City 1, N.Y.
Marital Status: single
Automobile Dealer

ON leaving the Navy in 1946, Al became assistant general manager and secretary of the Larson Buick Co., Inc., in Long Island City. His business experience prior to the war was first with Laidlaw & Co., bankers, from 1929 to 1934, and then from 1934 to 1941 he was a member of the New York Curb Exchange and a partner in Hobby & Co.

Al had an interesting career in the Navy from 1941 when he entered as a j.g. till 1946 when he went inactive as a commander, having served as aide to a vice admiral who was a member of three international commissions. Al received citations from the Secretary of the Navy and the Secretary of War and the Merito Naval from Mexico.

Al is still fond of tennis in the summertime, and in the winter skates and bowls. He is a member of the Christian Science Church, where he is quite active, and a member of the board of managers of the Long Island City Y.M.C.A. He belongs to the Queensboro Rotary Club, Princeton Club of New York, University Club of Washington, D.C., and Citizens Union of New York City.

Al casts an eye toward the country also, saying he would like to move away from New York, but does not want to commute. He has always enjoyed the bachelor life and sees no likelihood of an early change of status. He is in favor of the One World idea but fears war with Russia may come first.

"Would like to see real Christianity lived by more people and feel that only in this way can peace be brought to the world. Amen."

Alvah Howard Lance

Home Address: 196 Glenwood Ave., Leonia, N.J.
Business Address: Taylor Wharton Iron & Steel Co., 110 E. 42nd St., New York 17, N.Y.
Married: in 1938 and divorced in 1949
Industry

SINCE leaving Princeton, Al has moved about quite extensively in the

eastern part of the country. He has lived in Glen Gardner, N.J., New York City, Palisades Park, N.J., Easton, Pa., Hampton, N.J., and is presently residing in Leonia, N.J. He works for Taylor Wharton Iron & Steel Co.

Al is a member of the Princeton Club of New York, past master Masonic Lodge Lebanon No. 6, and also the Princeton Court Club.

Joseph L. Lane

Home Address: 2010 Sansom St., Philadelphia, Pa.
Business Address: Sun Oil Co., 1608 Walnut St., Philadelphia, Pa.
Married: Shirley L. Lane, November 1935 (deceased); Helene Miller, January 17, 1947
Children: Elise L., September 3, 1936; Joseph L., Jr., March 13, 1938
Petroleum

After leaving college Joe attended the University of Grenoble in France for a year and a half, where he claims to have learned to speak French like a Frenchman (which he can no longer do). In 1931 he entered the employ of the Sun Oil Co., where he has been ever since.

In November 1935, he married Shirley L. Lane. She died in June 1945, and a year and a half later he married his present wife, Helene Miller, of Philadelphia.

Garland Miller Lasater

Home Address: Falfurrias, Texas
Business Address: Falfurrias, Texas
Married: Carolyn Adams Kampmann, March 23, 1935
Children: Edward Albert, May 30, 1936; Garland Miller, Jr., August 7, 1938; Margaret Kampmann, December 20, 1943
Cattle Business

In 1930 Gar started his career in Falfurrias, Texas, in the cattle business as manager of the Falfurrias Creamery Co. and the Falfurrias Mercantile Co., in which capacity he continued until 1946, when he was made, as he still is, president of these two companies.

In addition to Gar's activities in Texas' most colorful industry, the cattle business, his chief interest is in flying. He graduated from the Army Air Forces Advanced Flying School in 1929 and served during World War II in the Central Flying Training Command from 1941 to 1945 in the areas of Texas, Oklahoma and Kansas, having as his duties training and inspection, moving up from 2nd lieutenant to lieutenant colonel. He still flies for his own pleasure and business.

Social and civic activity in his home town claims a large portion of Gar's time. He served as president of the Rotary Club and the Chamber of Commerce (1947-48), commander of the American Legion (1947-

48), is a deacon in the First Presbyterian Church. He is a member of the Country Club and Order of the Alamo at San Antonio.

Gar is proud of his town and proud of his state and to prove he is a real Texan, served as sheriff of Brooks County 1937-39.

Not the least of his achievements is in providing material for two potential Princetonians whom we hope to hear from at a later date. If daughter goes to her mother's school, Sarah Lawrence, she will probably be down at Princeton too.

Fred Lavis, Jr.

Home Address: 380 E. Monte Vista Rd., Phoenix, Ariz.
Married: Kathleen Comstock
Children: Frederick, 1940; Timothy and Paul, 1942
Investment Counselor

FOLLOWING a trip to Central America, Fred became an investment counselor during 1929 and continued until 1941. He served the government from 1941 to 1944 on the War Production Board, being first priority specialist in the automotive division and then in 1942 assistant director of the foreign division. In 1944 he went with the Time Oil Co. in Seattle but had to leave in 1946 because of health, and returned to Phoenix, where he resumed his original profession of investment counselor after a two-year rest.

Fred says that Phoenix is a wonderful place and he hopes to spend the rest of his life there. His boys are in public school. As to politics, he says it would seem that the time for a change is now 1952. He sees nothing but confusion in world affairs for an indefinite period. He wishes that the State Department would be freed of the Generals.

T. Newman Lawler

Home Address: 54 Hemlock Dr., North Tarrytown, N.Y.
Business Address: O'Brien, Driscoll, Raferty & Lawler, Newsweek Bldg., 152 W. 42nd St., New York 18, N.Y.
Married: Martha E. Reynolds, November 15, 1934
Children: Ann Reynolds, May 4, 1937; Lisa, November 3, 1941
Lawyer

ANOTHER Harvard LL.B. 1932! New went with Breed, Abbott & Morgan in New York in 1932 and then in 1934 with his present firm. He became a partner and caused a change in the firm name in 1944.

From 1946 till 1948 New was chairman of the copyright committee of the American Bar Association. He is a member of the Association of Bar of City of New York and is secretary of Sleepy Hollow Country Club.

James Freeman Lawrence

Home Address: 161 S. Woodland St., Englewood, N.J.; and Windrow Rd., Norfolk, Conn. (summer)
Business Address: Scudder, Stevens & Clark, 1 Wall St., New York 5, N.Y.
Married: Barbara Russell Childs, May 26, 1934
Children: Barbara Winston, March 31, 1935; Jane Adair, June 2, 1937; James Vinton, June 25, 1939; Starling Ransome, March 11, 1943; Peter Freeman, March 27, 1945
Investment Counselor

JIM joined the investment counsel firm of Scudder, Stevens & Clark on August 1, 1929, and has followed this calling with commendable consistency. For two years he worked at the Boston office and since then in New York. There was, however, a little interlude of almost four years in the Army. He entered as a 1st lieutenant on April 30, 1942 and left a lieutenant colonel on June 2, 1946, having served with the O.S.S. in Washington, North Africa and Italy. He received a Bronze Star and Order of the Crown of Italy.

Jim is president of the Berkshire Industrial Farm (for problem boys, not his own) and is on the board of managers of the Jane Coffin Childs Memorial Fund for Medical Research (on cancer) and Charles A. Coffin Memorial Fund (for benefit of Yale Medical Library).

He went abroad in 1934 and 1938 for pleasure. Now, aside from a little tennis, golf, skiing and shooting, his home and family occupy all his spare time. Speaking of family, Jim says: "Kerry (Barbara) is at Foxcroft, her mother's school and Janie expects to follow."

Thomas Davis Lee

Home Address: Elkins, W.Va.
Business Address: Elkins, W.Va.
Married: Sue Davis Randall, March 19, 1932
Children: Grace Davis, October 21, 1933; Thomas Davis, Jr., August 3, 1935
Business

AFTER graduating from Princeton Tom spent a semester doing post-graduate work at the University of Arizona in geology. The two following years he worked for the Guaranty Trust Co. of New York. He then returned to Elkins, W.Va., where, except for four years in the Army, he has devoted himself to banking, coal, and real estate interests. He is president of the Davis Coal Land Co. and Upper Elk Coal Co.

Tom served in the Field Artillery and transportation corps of the Army from 1942 to 1946. He entered as a private and was separated as a 1st lieutenant. He was in E.T.O. from August 1943 to November

1945 and received battle stars for the Normandy Campaign and the Campaign in Northern France. He attended O.C.S. at Fort Sill.

Tom is a trustee of Davis Memorial Hospital and has been president of the board since 1937. He is a trustee and deacon of the Elkins Presbyterian Church. He is a member of the Elkins Country Club, Veterans of Foreign Wars and American Legion. He enjoys golf, hunting and fishing, and has traveled extensively in Europe and in this country with his wife, a graduate of Miss Porter's School.

Thomas James Lee

Home Address: Philipsburg, Pa.
Business Address: Lee Metal Products Co., Inc., Philipsburg, Pa.
Married: Elizabeth Shillingford, 1938
Children: Thomas Shillingford, June 1941
Manufacturer

SHORTLY before graduation Tom's family got out of the coal business and founded the Lee Metal Products Co., Inc., and Tom has been with them ever since and is at present secretary of the company. They have just celebrated their twentieth year in the fabrication of food and chemical processing equipment from nickel, monel and stainless steel. Recently they have been making special equipment for research, including nuclear research.

Tom is a member of the Philipsburg Presbyterian Church, the Rotary Club, and is a 32nd degree Mason. He sings second bass in the local men's chorus.

He has a 5-handicap in golf, and bowls around 150. He is active in badminton, hunting, and skiing.

Tom did not see military service during the last war, but saw plenty of service manufacturing kettles for the Army and "coppers" for the Navy and fighting with the WPB.

Vernon A. Lee

Home Address: Tuttle Rd., Watchung, N.J.
Business Address: Western Electric Co., 120 Broadway, New York 5, N.Y.
Married: Kathryn Backes, July 12, 1930
Children: Patricia Anne, January 12, 1938
Banking and Manufacturing

VERNON joined the Chase National Bank in 1931 and followed the banking career until September 1942, when he went with Western Electric. He has been there ever since with one hiatus of eight months spent in Boothbay Harbor, Me.

He is evidently no tyro in the radio field as he has his own amateur

John Lucke

Henry & Louise Lo

John Logan,
Tracy's Son

Si Lopez and Family

Virginia Le
(Mrs. Ken

Elsa Logan,
Tracy's Daughter

Tom & Virginia Lee
with Tom, Jr.

Brantz
Mayor

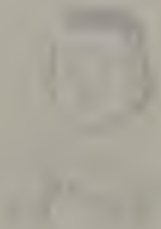

Horace Meeker's Five.

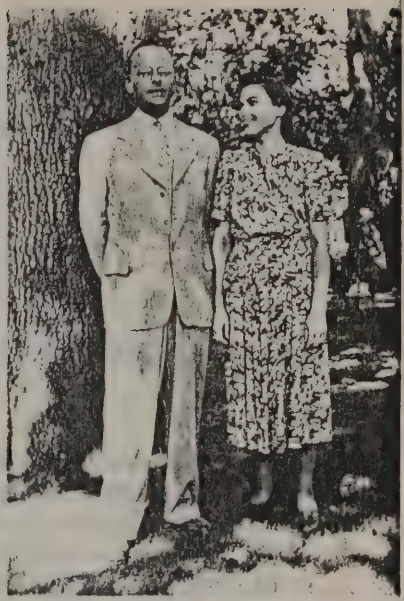

Horace & Constance Meeker

Scotty, Terry and Stuart Marsh

Spence & Doris Marsh

Janet & Bob Mellis

Oc & Dorothy Martin and Family

call station W2IZM. During the war he was assigned to the Army Air Forces, doing radar work in the West Indies and South America. New Jersey primarily, the Caribbean, and Maine, have been his stamping grounds since graduation.

Vern is content with life in New Jersey with his wife and daughter.

Robert Howard Lehman

Home Address: 231 E. 76th St., New York, N.Y.
Business Address: All American Transcriptions, Inc., 881 Seventh Ave., New York, N.Y.
Executive

Bob is executive vice-president of All American Transcriptions, Inc., engaged in distribution of network-type transcribed radio shows to small market stations. He entered the Signal Corps in February 1942 and was discharged as a sergeant in October 1945. He was first stationed at Ft. Monmouth and later served in Hqs. CBI in New Delhi. Bob flew back to the United States to take a course on information and education at Washington and Lee University and on his return initiated and conducted an Information and Education program at Theater Hqs.

Bob enjoys squash racquets, tennis and sailing. He is assistant treasurer and member of the executive council of the Metropolitan Squash Racquets Association. His other clubs are the City Athletic Club and Beach Point Club. Bob's 1934 marriage terminated in a divorce in November 1937. He plans to remarry again, having announced his engagement last September.

John Kenneth Leslie

Home Address: 618 Clark St., Evanston, Ill.
Business Address: Northwestern University, Evanston, Ill.
Married: Virginia Whitlock, September 12, 1939
Children: Barbara Ellen, August 24, 1945; John Whitlock, March 19, 1948
Educator

Ken is one of the exceptional '29-ers who has already had duty on the front line of activity at Princeton. In 1929 and 1930 he was an instructor in Spanish at Princeton; 1930-31 instructor in Spanish at Washington and Lee; then back to Princeton as an instructor in modern languages in 1933-34; from 1934 to 1938 an instructor in modern languages at the University of Delaware. He then became an associate professor of romance languages at Northwestern, the position he holds today. Ken also was a visiting professor at the University of Wyoming in the summer of 1942, and traveled to Argentina, Chile, Peru, Ecuador and Colombia on a fellowship from the Rockefeller Foundation in 1942

and 1943. During the war he was an instructor in the Navy V-12 program at Northwestern.

Ken is a member of the Modern Language Association of America, the American Association of Teachers of Italian, the American Association of Teachers of Spanish (he was president of the Chicago chapter 1947-48), the Chicago Society of Romance Language Teachers (president 1948-49), and the Instituto Internacional de Literatura Iberoamericana.

In 1932, Ken received his master's degree from Princeton. He studied at the Centro de Estudios Historicos in Madrid in 1932-33, and received his Ph.D. in romanic languages and literatures from Princeton in 1938. He has had several books published, and numerous articles in various professional journals on Spanish and Spanish-American literature. Among his books are, *Ventura de la Vega and the Spanish Theatre, 1820-1865*, *Spanish for Conversation*, and (with A. J. and H. L. Dickman), *French for Conversation.*

Ken has lived in Princeton, Virginia, Delaware, and since 1938, in Evanston. He has traveled extensively in Spain, Mexico and South America.

As to the future, Ken states: "Plans for the next few years call for the completion of a book on the Spanish drama, one on Spanish-American literature, and several text books." Hats off to a man whose formal education produced a most successful professional career.

Arthur Blanchard Lewis

Home Address: 311 Murphy Ave., Steubenville, Ohio
Business Address: Pennsylvania R.R. Co., Steubenville, Ohio
Married: Doris E. Pendlebury, 1928
Children: Alan Blanchard, April 21, 1939
Railroad Supervisor

Art has worked for the Pennsylvania Railroad in the maintenance department since graduation and at present is track supervisor in Steubenville, Ohio. During the war he had the job of keeping war materials moving to and from the Weirton & Wheeling Steel Companies.

He has traveled extensively in Canada, Bermuda, Mexico, Florida and Cuba. His favorite activity is dry-fly fishing and he lists himself as "a rank amateur." Art's wife is a sister of our late classmate, Alan Pendlebury. At present Art is trying to be a super salesman: "I am trying to talk my son into Princeton but he seems to prefer West Point because he thinks they have better football teams (doubtless true)." Football teams will change and Alan will be a member of the Class of 1961 at Princeton.

Several contributions on technical subjects have been made to *Railroad Maintenance* magazine. Art is active in civic organizations, member of the Masonic, Moose and Eagles fraternal organizations; and the Presbyterian Church.

David Frazer Lewis

Home Address: Riggins Mill Rd., R.F.D. 4, Macon, Ga.
Business Address: Dry Branch, Ga.
Married: Maurine Stroberg
Businessman

For the past eighteen years Dave has been with the Georgia Kaolin Co. Prior to that he was with the New Jersey Bell Telephone Co. for a year. He lists as avocations: "real estate, mostly farm and timberland; also amateur farming, usually a few acres each of cotton, corn, and watermelons; also ducks and geese."

He has lived in Central Georgia since 1930, with a trip to Central America in 1940, one to South America in 1948, and other short trips to Canada, the West Indies and the Western states.

His wife is a native of Macon, graduated from Mercer University in 1934, and has done post-graduate work at Columbia.

Joseph Stoner Lichty

Home Address: 40 Griggs Rd., Brookline 46, Mass.
Business Address: Massachusetts General Hospital, Boston 14, Mass.
Married: Marian Broadfoot, June 13, 1936
Children: Ann Wilkins, November 19, 1937; Corinn Broadfoot, July 17, 1940; Joseph Stoner, Jr., November 14, 1943
Hospital Administrator

Graduation from college was only an incident in Joe's formal education. He spent the following seven years taking the various steps on the road to entering the practice of surgery. After Harvard Medical School with an M.D., there were hospital services in Pittsburgh, Cleveland, and St. Louis. However, in 1937, while assistant resident surgeon at Barnes Hospital in the last city, he left medicine completely and entered Harvard Business School as a regular student in the extra session, getting his M.B.A. in 1938. Following graduation he joined the faculty of the Business School as assistant dean. From there he moved to the Cleveland Trust Co. as a personnel officer in 1940.

Shortly after Pearl Harbor Joe returned to Harvard, this time as assistant dean of the Faculty of Medicine to look after the special responsibilities which the war forced the Medical School to assume. Thus he became probably the only member of the Class to hold two degrees and to be a member of two faculties of the university we all despised during our college days. At least he had the pleasure of admitting and "watching younger alumni of Princeton make their marks."

Near the close of 1943 the Army commissioned him in the Medical Corps and kept him more than two years, the greater part of which was in the European Theater. Assigned after VE-Day to Military Govern-

ment Headquarters in Germany, he had the privilege of being ordered to visit many of the important civilian medical centers of Western Europe. Released by the Army as a captain in March 1946, Joe continued to combine his two separate lines of experience by becoming assistant director of the Massachusetts General Hospital, a large voluntary institution with which the Harvard Medical School is closely affiliated. He assures us that this work is still "business" and that he has nothing to do directly with the care of sick people.

Joe's oldest daughter, Ann, is in the sixth grade of the Winsor School and his son Tony in kindergarten. Corinn is at the Lochland School, Geneva, N.Y. Having moved around so much, he finds it hard to realize that he is considered a New Englander, but that status was made official when he was elected a Town Meeting member in Brookline last year. He still roots for the Pittsburgh Pirates.

Frederick J. Lind

Home Address: 406 Soundbeach Ave., Old Greenwich, Conn.
Business Address: 405 Lexington Ave., New York, N.Y.
Married: Edna Lilliestrom
Children: John P., April 16, 1939
Lawyer

After graduation in 1932 from Harvard Law School with an LL.B. degree, Fred started the practice of law, in which profession he is at present.

He served in the Navy from August 15, 1942 to December 2, 1945, entering as a j.g. and being released with the rank of lieutenant commander. He was a supply officer in the European Theater. Maybe he'll fill in the details at Reunion.

William Becker Lippman

Home Address: 120 Washington St., Morristown, N.J.
Married: Helen Mackenzie Clark, June 1939; divorced December 1947
Organist

Bill taught Latin and chemistry at West Nottingham Academy, Colora, Md., for a year and then took a post-graduate course at Columbia, receiving his M.A. in secondary-school language teaching in June 1931. He then spent three years at the University of Leipzig, Germany, studying philology. From 1934 to 1938 he was instructor in French, German and music at Morris Junior College, Morristown. He was organist at the Methodist Church, Lyndhurst, N.J., from September 1941 to June 1942, and since then has been organist and choir director at St. Paul's Episcopal Church, East Orange, N.J. Throughout these years he has also been teaching piano.

His outside activities include membership in the Music Teachers' National Association and the Hymn Society of America. In addition, he has given of his time as volunteer music teacher at Neighborhood House and serves on its board of managers as well as being assistant treasurer. He also is in charge of music at Victoria Foundation, a private hospital for children, near Morristown. From all this, it is evident that his main interest is in inculcating an interest in good music in the young people in his sphere of influence.

Cyril Edward Livingston

Home Address: 502 Bigham Rd., Pittsburgh 11, Pa.
Business Address: Ketchum, MacLeod & Grove, Inc., 411 Seventh Ave., Pittsburgh 19, Pa.
Married: Gerry Burhenn, August 30, 1930
Children: Mary Ann, February 9, 1935; Philip Kent, February 17, 1936
Advertising

Cy graduated from Harvard Business School with an M.B.A. in 1931, having married Gerry Burhenn, a graduate of the Leslie School, in 1930. Until 1937 he worked with Moore, Leonard & Lynch as an investment statistician. From 1937 to 1939 he was with *Standard Statistics*, and since 1939 to date he has been media director for the advertising agency, Ketchum, MacLeod & Grove, Inc.

He is a member of the Harvard-Yale-Princeton Club of Pittsburgh, Harvard Business School Club and of the American Marketing Association.

Since graduation he has become interested in photography and participates in various hobbies and in sports.

John G. Livingston, Jr.

Home Address: 475 Ocean Ave., Cedarhurst, L.I., N.Y.
Business Address: Penick & Ford, Ltd., Inc., 420 Lexington Ave., New York 17, N.Y.
Married: Deborah P. Locke (Coonley), April 29, 1947
Children: Mary Terry Livingston (December 17, 1938, by first wife, who died in 1945); Carol Coonley (stepdaughter); Howard Coonley (stepson)
Food Products

Jack has been with Penick & Ford, Ltd., Inc., of New York since 1936. He is assistant sales manager of their grocery products division. Prior to this association, he was among the group in Wall Street from 1929 till 1933, and then was with Beech-Nut Packing Co., until 1936.

During the war, Jack was in the Navy. He entered as a lieutenant in March 1942, and served in the American and Pacific Theaters. He was

executive officer of Acorn 44 and USNAB Katchin Hanto, receiving a battle star for Okinawa. When he returned to civilian status, he was a lieutenant commander.

Jack was a director of the Five Towns Community Chest on Long Island 1947-48 and is governor of the Lawrence Beach Club. His three children all attend the Lawrence School at Hewlett, L.I.

Charles Lockhart

Home Address: 1424 Bennington Ave., Pittsburgh 17, Pa.
Business Address: 1500 Union Bank Bldg., Pittsburgh 22, Pa.
Married: Catherine E. Harwood, June 24, 1931
Children: Florence D., January 28, 1934; Charles, III, May 10, 1936; Paul H., May 10, 1939 (deceased January 25, 1947)
Investments

CHARLIE has lived in Pittsburgh since graduation and worked in the Mellon National Bank until 1931, and then became associated with his father until his death in 1938. Since that time Charlie has continued in this business.

He is a director and member of the trust committee and executive committee of the Mellon National Bank & Trust Co., and is also a director in various companies in and near Pittsburgh.

He is a trustee and member of the executive committee of the Shady Side Hospital, Pittsburgh, and of the finance committee of Childrens Hospital of Pittsburgh. He is a trustee of Shady Side Academy and director of the Y.M.C.A. He is a member of the board of the Hospital Service Association of Pittsburgh, and in 1948 was vice-chairman of the special gifts committee, Community Chest. He is a member of the board of the Pennsylvania School for the Deaf and of the Traveler's Aid Society of Pittsburgh.

He is a member of the Duquesne Club, Pittsburgh Club, Pittsburgh Golf Club and the Fox Chapel Golf Club, all of Pittsburgh; the Allegheny Country Club of Sewickley, the Rolling Rock Club of Ligonier, Pa. He is a member of the Harvard-Yale-Princeton Club of Pittsburgh and the Princeton Club of New York.

During the war Charlie was in Naval Aviation from December 1942 to October 1945, entering as a j.g. and leaving as a lieutenant. He saw service along the East Coast in anti-submarine warfare: as a training officer and then as aircraft-rocket training officer for Commander Fleet Air, Quonset Point.

Charlie's daughter Florence is at the Masters School and Charles, III, is at Shady Side.

Justice Lockwood

See supplement at back of book.

Henry A. Loeb

Home Address: Campfire Rd., Chappaqua, N.Y.
Business Address: 61 Broadway, New York, N.Y.
Married: Louise Steinhart, 1934
Children: Jean A., August 28, 1938; Elizabeth L., September 22, 1939
Investment Lawyer

HENRY is another Princeton-Harvard lawyer. After obtaining his LL.B. in 1932, he practiced in New York for two years and San Francisco for four, returning to New York in 1938 as a partner in the investment banking firm of Carl M. Loeb, Rhodes & Co. with whom he is still affiliated.

During his three years of war service, Henry rose from the rank of private to 1st lieutenant, as a platoon commander of an anti-aircraft division in the European Theater. He received the Bronze Star, the E.T.O. ribbon with five battle stars, and Arrowhead for participating in the Omaha Beach landing.

The Army did not provide his first introduction to Europe. Henry traveled the Continent in 1934. He has also spent some time in Mexico and Cuba.

His spare time seems to be divided between his charming wife and two daughters on the one hand, and a host of philanthropic and community activities on the other. Henry is a member of the board of trustees of the Jewish Board of Guardians, chairman of the board of Camp Ramapa, member of the board of trustees of the Student Christian Association of Princeton, regional vice-chairman of the American Council for Judaism, and on the school board of the Central School District No. 4, Chappaqua, N.Y. His clubs include Princeton and Century Country Club.

Tracy H. Logan

Home Address: Massapequa, L.I., N.Y.
Business Address: Box 12, Amityville, L.I., N.Y.
Married: Margaret Lowe, October 28, 1933
Children: Tracy, Jr., August 7, 1934; Jean, March 31, 1936; John, May 2, 1945; Elsa, October 30, 1947
Comptroller

SINCE 1938 Tracy has been comptroller for a private mental hospital in Amityville, L.I. For the first eight years following graduation he lived in the Far East. He taught high school for Americans in Korea and then in 1931 moved to Shanghai. For two years he was engaged in import-export operations and then from January 1933 to 1935 in the brokerage business. From 1935 to 1937 he was assistant treasurer for Presbyterian Missions in Shanghai before taking over his present duties.

Tracy says that he enjoys sailing and tennis, both of which are readily near at hand in Massapequa, where he lives with his wife and four children.

John Edward Long

Home Address: 941 Park Ave., New York 28, N.Y.
Business Address: 25 Broad St., New York 4, N.Y.
Married: Jane Pforzheimer, July 23, 1931
Children: Joan Carol, February 22, 1933; Jill Benedict, January 18, 1935; James Louis, February 23, 1942
Investment Banker

After graduation, Johnny continued his studies at the Harvard Business School where he received his M.B.A. in 1931. His career in the banking and investment field began with the Central Hanover Bank & Trust Co. where he was a security analyst. In 1932, Johnny acquired a seat on the New York Stock Exchange maintaining a membership there until 1943 when he left to join the Army as a volunteer officer candidate. As a result of the curtailment of this program by the Army, he received his honorable discharge in June 1943 and accepted a position in industrial engineering work with the Western Electric Co. In 1945, he resigned from Western Electric to engage in investment duties with Carl H. Pforzheimer & Co., where he is presently associated.

Johnny's two daughters, Joan and Jill, attend the Lenox School in New York and his son, James, goes to the Collegiate School which Johnny attended at the same age. Johnny is keenly interested in photography. He attended the School of Modern Photography in 1939 and 1940 and now spends a good part of his time following this hobby. His wife and children are his favorite subjects.

"My plans and thoughts for the future are mainly concerned with bringing up and educating the children. As any of you know, the problem of getting a good education does not get any easier. That is why we must support Princeton to the fullest limit of our ability as a guaranty that good sound education should continue."

Joseph Crowell Lopez

See supplement at back of book.

Silvio Henry Lopez

Home Address: Gunning Bedford Rd., Forest Hills, Wilmington 284, Del.
Business Address: Kinetic Chemicals, Inc., Deep Water, N.J.
Married: Weston Hawley, September 19, 1936
Children: John Hawley, July 10, 1939; Thomas Marsh, April 2, 1943; Linda Weston, August 30, 1946
Chemicals

Ever since 1930 Si has worked with the du Pont Co., rising steadily to his present position as chief supervisor in the kinetic chemicals division, manufacturing and distributing freon refrigerants and propellants, hydro-fluoric acid and related by-products.

He is a member of the St. Andrew's Episcopal Church of Wilmington and has served as treasurer and secretary of the church men's club. He is also president of his bowling league and a member of the du Pont Country Club, and was secretary of the Delaware Camera Club for two years. His own comments reveal the most satisfactory condition and outlook of the Lopez family:

"Good health, fine family, happily married, live in my own home.

"Not quite as pessimistic as most about world affairs.

"War not inevitable but—

"Peace will require all of the determination, statesmanship, expense, and religion of which we can avail ourselves."

Henry Louderbough

Home Address: 329 Main St., Watertown, Conn.
Business Address: 313 Main St., Watertown, Conn.
Married: Olga A. Beato, July 29, 1943
Children: Henry Cushing, June 1, 1944; Ellen Taylor, October 28, 1946; Anthony William, November 19, 1947
Doctor

Harry received his M.D. from the University of Vermont in 1938 and is now practicing in Watertown, Conn.

He is a member of the First Congregational Church of Watertown, the Princeton Club of New York, the Litchfield County Medical Society and the Watertown Photographic Society.

In 1941 (October) Harry went to China with the China convoy of the Friends Ambulance Unit and was in China when the war began. He worked mostly in the Chinese Army Hospitals and ended up a colonel in the Chinese Army Medical Corps. He was chief of staff of the 86th Division Field Hospital and on the staff of General Hsung Hsi Lin, 11th Army Group commander. He returned home in July 1943 and enlisted in the Navy. Was called to active duty November 1943 and with the rank of lieutenant. He was assigned to the medical battalion of the 5th Marine Division as chief of surgery to Dog Company. After Iwo Jima was transferred to 1st battalion 27th Marines as battalion surgeon and went to Japan with the occupation troops. He was discharged February 22, 1946 with the rank of lieutenant commander. He received the area ribbons and the Navy Commendation ribbon. He is now an "ardent civilian."

For hobbies, Harry hunts, fishes, collects stamps and does a bit of photography. He also has a workshop in his basement for carpentry work.

Paul Van Derveer Love

See supplement at back of book.

Thomas Sherick Lovering

Home Address: (permanent) 2242 Glenwood Ave., Toledo 10, Ohio
Business Address: 1836 Raymond-Commerce Bldg., Newark 2, N.J.
Marital Status: single
Government

TOM went back to his home in Toledo after Princeton, and worked first with L'Hommedieu, Inc., real estate, and then for five years with Associates Investment Co., South Bend. Along the way he studied law at University of Toledo night school, and in 1942 he joined the FBI, and has been with them ever since. Tom has been stationed in Mississippi, Louisiana, Texas, New Mexico, Idaho, Montana, and Illinois. In spite of his present post in Newark, he is a confirmed believer in the great open spaces, and fishing in Yellowstone Park seems to be his idea of a perfect vacation.

Merritt Burnham Low

Home Address: Memorial St., Deerfield, Mass.
Business Address: 31 Federal St., Greenfield, Mass.
Married: Marian Adriance Johnson, 1934
Children: Barbara Ann, September 16, 1939; Robert Burnham, September 19, 1940; Richard Adriance, September 25, 1943
Doctor

MERRITT has been practicing medicine since obtaining his M.D. at Harvard University in 1933, and interning in Children's Hospitals in Boston and Philadelphia. He has specialized in pediatrics, and is a member of the Massachusetts Medical Society, American Medical Association, New England Pediatric Society, and American Academy of Pediatrics. He settled in Greenfield and Deerfield after his three years of internship.

He writes, "We are an average American family and enjoy living in the country." His hobbies are gardening and chess.

Merritt was in bed with poliomyelitis from October 1944 to August 1945, and has been on crutches ever since. He continues practicing medicine, specializing in pediatrics.

John Becker Lucke

Home Address: 5 Willowbrook Rd., Storrs, Conn.
Business Address: Department of Geology, University of Connecticut, Storrs, Conn.

Married: Virginia Lee Duncan
Children: Patricia Margaret, October 19, 1939; Helen Elizabeth, October 5, 1941; Joan Ida, November 19, 1946
Educator

JOHN is professor of geology at the University of Connecticut, having served as assistant there. He has also been professor of geology at John Marshall College, Jersey City, assistant professor at West Virginia University and geologist with such companies as the Texas Co. in Texas and Torrey-Fralich & Simmons in Pennsylvania. He received his master's degree in geology from Princeton in 1932, spent some time as a special student at Columbia, and received a Ph.D. from Princeton in 1933.

John is a member of numerous geological societies, president of the Sigma Xi, University of Connecticut Chapter, and Willimantic Rotary Club and a fellow of the Geological Society of America, American Association for Advancement of Science and American Geographical Society.

He belongs to the Storrs Congregational Church. He has written a number of professional research papers and reports, and has traveled extensively in the U.S. During the war he served in the Navy from April 1943 to January 1946 and was a lieutenant when ordered to inactive duty. He served in the Eastern Sea Frontier tracking submarines and in the Asiatic-Pacific area interpreting photographs. He received the Navy Commendation Ribbon.

Johnny hopes to wind up on the Princeton faculty and also "hopes the day will come when peace is a fact and pedagogues may earn a decent living."

William G. Luqueer

Home Address: 31 Eastside Ave., Ridgewood, N.J.
Business Address: General Dyestuff Corp., 435 Hudson St., New York 14, N.Y.
Married: Dorothy Drew, October 5, 1929
Children: Marie D., August 25, 1937
Salesman

ON leaving college Bill was a salesman for the U.S. Finishing Co. In 1935 he became assistant engineer for Bartlett-Hayward Co., and is presently employed as a sales demonstrator for General Dyestuff Corp.

During the war he was in the military police and entered active duty on May 28, 1942 as a captain and left as a lieutenant colonel on July 14, 1946. He saw service in the American Theater and Asiatic-Pacific Theater. While in the service he commanded a military police company, a detachment and a battalion in the United States and overseas. He received the Asiatic-Pacific Service Medal, American Theater Service Medal, Victory Medal and Army Commendation Ribbon. He is a member of the Officers Reserve Corps.

He belongs to the American Association of Textile Chemists and Colorists.

Bill has one daughter who is now in the sixth grade, is a member of the Girl Scouts, sings in the choir and takes piano lessons. Also is active in outdoor sports.

He was very fortunate during the war years in being able to have his family with him until he went overseas. They all enjoyed seeing a bit of the United States. In company with many other veterans he was forced to buy, at exorbitant prices, a roof to cover his head on returning from the wars. Now his only hope is that he may be permitted to live in peace under it, while he tries to make up for the time lost from his business.

Since graduation Bill has lived in Pawtucket, R.I., East Orange, N.J., Short Hills, N.J., Ridgewood, N.J., and while in the Army traveled extensively through Georgia, Michigan, Ohio, Kansas, Texas, Alabama, California and the Philippines.

Udolpho Snead Macdonald

Home Address: R.D., Mendham, N.J.
Business Address: R.D., Mendham, N.J.
Married: Grace Baker, August 20, 1938
Children: Elizabeth Shapleigh, September 14, 1944
Contractor

SINCE July 1947 Mac has had his own contracting business. This was made extremely difficult as a result of an attack of polio in September 1948. Fortunately Mac's recovery has been excellent but his plans for the future are naturally somewhat unsettled. For a year following his release from the Navy he had been sales estimator for Westinghouse Electric Elevator Co. of Jersey City.

During the war Mac served as a j.g. and lieutenant in the Navy from July 18, 1943, till February 20, 1946. His duties were primarily outfitting new construction under the command of the supervisor of shipbuilding in Orange, Texas. Prior to the war he had a variety of jobs. Following graduation until June 1931, he was in the traffic department of the New Jersey Bell Telephone Co. Then for two years he was construction superintendent for Snead & Co. in Jersey City, manufacturers and constructors of library bookstacks and steel office partitions. During this period he spent five months in Manchester, England, installing book stacks in the Manchester Public Library. From December 1933 till February 1936 he was secretary to the city editor of the *New York World-Telegram*, returning to Snead & Co. in March of that year. For about 6½ years he was successively sales estimator, personnel manager, cost analyst, foundry superintendent, purchasing agent and treasurer. For a short period before entering the Navy he was sub-

contract coordinator for Westinghouse Electric Elevator Co. of Jersey City.

Mac is an honorary member of the Rotary Club of Jersey City, having served actively in various capacities, including president for a year just before entering the Navy.

Arthur Joseph Mackey

See supplement at back of book.

Nelson Wright MacKie

Home Address: St. Alban's Church, Centredale, R.I.
Marital Status: single
Clergyman

After graduation Nelson attended the General Theological Seminary in New York. He earned the degree S.T.B. in 1935.

He has held posts at a number of Episcopal churches as follows: vicar, St. Peter's Church, Livingston, N.J., 1932-37; curate, St. Peter's Church, Morristown, N.J., 1937-39; locum tenens, St. Elizabeth's Church, Ridgewood, N.J., 1939-40; vicar, St. Barnabas' Church, Apponaug, R.I., 1940-48.

Last year he became rector of St. Alban's Church in Centredale, R.I.

In addition to his many religious and charitable activities, Nelson has found time to contribute to the *American Church Monthly*.

Marshall M. MacLeod

Home Address: Lloyd Harbor, Huntington, N.Y.
Business Address: Prudential Insurance Co., 16 Court St., Brooklyn, N.Y.
Married: Theresa Townsend, 1928
Children: Lane, April 19, 1940; Firth, April 18, 1945
Insurance

Since 1944 Mac has been manager of the Brooklyn agency of the Prudential. He joined the company May 1932 after having worked at various stock brokerage jobs for several years. He is secretary of the Brooklyn Life Managers, member of the Round Table of New York and Life Underwriters' Association.

During the war he was a member of the Coast Guard Auxiliary.

Mac lives on Long Island with his wife, Theresa, who attended Farmington, and their two daughters. He is a director of the Huntington Country Club and belongs to the Lloyd Harbor Bath Club. Golf has taken the place of squash-racquets and tennis in recent years.

Colin MacRae

Home Address: Theological Seminary Post Office, Alexandria, Va.
Business Address: 621 Duke St., Alexandria, Va.
Married: Elizabeth Clarke Brown-Serman, 1942
Children: Elizabeth Fairfax, August 3, 1943; Marion Montagu, April 21, 1945; Cary Davis, November 17, 1947
Doctor

COLIN took his M.D. at Johns Hopkins in 1934, and did his interning in pediatrics at Union Memorial Hospital in Baltimore and New York Hospital in New York. In 1938 he went into the practice of pediatrics in Alexandria, and, after serving as medical examiner for the Selective Service Board, was commissioned a first lieutenant in the Army Medical Corps. He served at Fort Monroe, and with the 99th Evacuation Hospital in the Southwest Pacific, the Philippines and Japan. He left the Army in 1946 as a captain with the Mindanao Campaign Star and the Philippine Liberation Ribbon.

Formerly secretary and currently president of the staff of the Alexandria Hospital and Community Health Center, he is also a member of the Board of Health.

He has amused himself with parts in some Gilbert and Sullivan productions, and with golf, tennis, swimming and sailing. ("No hunt, no fish!" remarks Colin.) His regret is that he "delayed marriage too long, but this is amply compensated now." His Epicurean plans are summed up "*Carpe diem*!"

H. William Maescher, Jr.

Home Address: 3 Broadview Pl., Cincinnati, Ohio
Business Address: Kirkpatrick Lumber Co., 301 Ingalls Bldg., Cincinnati, Ohio
Married: Agnes Kirkpatrick, June 1932
Children: Jean Eldridge, October 4, 1934; Nancy K., May 29, 1938
Lumberman

AFTER graduating, Bill became associated with the Union Central Life Insurance Co. and worked in the mortgage loan department. From 1932 to 1934 he lived in Atlanta, Ga., and in 1934 moved to Cincinnati and has maintained his residence in that city to date.

In 1937 William started in the wholesale lumber business with the Kirkpatrick Lumber Co. and has been with them for the past twelve years.

He has two lovely daughters and most of his time away from the business world is spent with his family. His wife attended Briarcliff.

John Raphael Anderson Maguire

Home Address: care Mrs. Walter P. Maguire, 2031 Locust St., Philadelphia, Pa.
Clergyman

After leaving college at the end of his freshman year, John attended the American University at Rome and was ordained a priest in the Roman Catholic Church. For some years after that he was attached to a church in Washington, D.C., where he taught French at Georgetown University. He took off a year to obtain a Ph.D. from Johns Hopkins University at Baltimore, and also for a time taught at the Catholic University in Peking, China.

In 1942 he joined the Army Air Corps with the rank of captain, being attached as chaplain to a heavy bomber squadron. In this capacity he served in various areas in the Pacific, including New Guinea and Samar in the Philippines. For some months he was in Japan, still as a chaplain in the Air Corps, with the rank of major. He returned to the United States in the spring of 1949.

Frederick Rogers Mangold

Home Address: 227 N. George Mason Dr., Arlington, Va.; (Gilbertsville, N.Y., permanent)
Business Address: Office of International Trade, Department of Commerce, Washington, D.C.
Married: Anne Gilbert, 1933
Government Service

After graduation Fred was instructor in Spanish at Louisiana State University for a year, and in English at Colorado School of Mines for another year. In 1931 he became a fellow in Spanish at the University of Wisconsin where he took his M.A. in 1932 and his Ph.D. in 1934. Until 1940 he was associate professor of romance languages and secretary of Black Mountain College at Black Mountain, N.C.

In 1942 he spent a brief period with the Board of Economic Warfare at Washington and was then assigned as an economic analyst at the American Embassy at Mexico City. In 1948 he was loaned by the Foreign Service as assistant to the adviser on trade-agreement policy of the Department of Commerce. He is a member of Phi Beta Kappa and Sigma Alpha Epsilon and his present ambition is to remain in the foreign service. His wife attended Smith College.

Vernon Kenneth Mangold

Home Address: 10558 Putney Rd., Los Angeles 34, Calif.
Business Address: Universal Pictures Co., Universal City, Calif.
Married: Cathryn Moodie, 1935

Children: Maria M., October 31, 1935; Frances Ann, December 30, 1937; Stefanie Jane, January 11, 1943
Commercial Artist

VERN has been a matte-shot artist with the special-effects department of M-G-M Studios (1938-46) and currently with Universal Pictures. "A matte shot in motion pictures is a process of combining one or more exposures into a single frame of film. . . . so that the actual scene, with its real set and action, appears as if it were larger or situated in the desired scene." The artist makes the painting which does this and is used to complete the unbuilt portion of a set for this purpose.

From 1933 to 1938 Vern worked as set designer for practically all of the major movie studios. In 1931 he received a master's degree in architecture at Princeton and then spent 4 months in France, Austria and Germany as beneficiary of the Princeton Architectural Association Scholarship. In 1932 he drove to California with a graduate college roommate for a two-month visit and hasn't been back east since. Hollywood got him.

Vern is currently chairman of Matté-Shot Artists and recording secretary of Local 644 which has been on strike against M-G-M for the past two years. His main interests lie in the raising of his three daughters. His hobbies—photography, painting and architecture—are closely allied to his vocation. Politically Vern considers himself a moderate liberal.

"Mankind is the source of its own ills. There will be little change for the better until such fundamentals as economics, politics, etc. are controlled by better balanced individuals. My hopes are based on science and medicine bringing about this happier state."

Gordon Parker Manning

See supplement at back of book.

Charles Francis Mapes

Home Address: Province Line Rd., Princeton, N.J.
Business Address: Central Hanover Bank & Trust Co., 40 E. 42nd St., New York 17, N.Y.
Married: Catharine E. McMullen, August 2, 1931
Children: Charles Francis, Jr., November 26, 1932
Banker

CHARLIE is assistant vice-president of Central Hanover, a position he has held since January 1, 1947. Back in July 1930, he went to work as credit investigator for Chemical Bank & Trust Co., where he remained for a year and a half. Since that time he has been with Central Hanover, except for his three years in the Navy, starting as a credit investigator; later in the personal trust department in the investment field; as assist-

Virginia Mitchell (Mrs. Bill) and Family

Cora Mars
(Mrs. Bi

Don Miller & Family

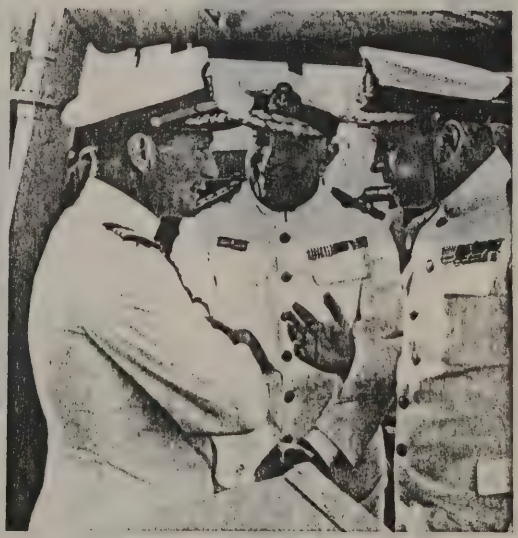

Mac McLallen

Lee Murphy

Jud Murphy

Alice Murphy

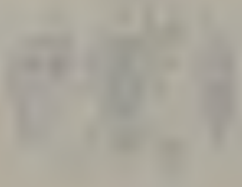

Mac McPherson

Charlie & Louise McIlvaine
with Charlie, III, and Anne

Bout McDougal

Gray Nash, Bob Gee, and
Members of Their Families

Anne & Katherine Murray

Louise Murray

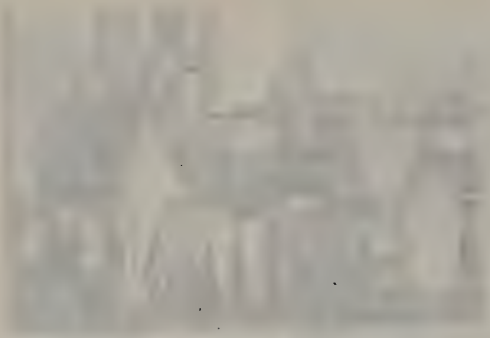

ant treasurer (January 1, 1941) handling investment matters. This was interrupted in 1943 by the war. He returned in November 1945 to his former duties, and in September 1946 transferred to administrative work in the personal trust department.

In February 1943, Charlie was commissioned j.g. and went inactive as a lieutenant commander. He served in Aviation Volunteer Service, and engaged in aviation anti-submarine work on the eastern seaboard. Subsequently he was administrative officer of Fighter Squadron 93 aboard the U.S. *Boxer*, Pacific Area, and following that, communications officer of Night Attack Combat and Training Unit, in Hawaii.

"It seems inevitable," he writes, "that a great many of us will be back in service before many years roll around for a 'battle royal' with Russia. From a personal viewpoint, the sooner the step is taken the better, even though the resulting expense may come close to bankrupting Uncle Sam."

Charlie is treasurer and director of both the Grenfell Association of America, and the Girls Service League of America. He has been trustee since October 1946 of Cannon Club, in Princeton. He is a member of the Princeton Club of New York.

On the domestic front, Charles, Jr., entered Exeter in 1948 as a lower middler, and should be in the Class of 1955 at Princeton. He played soccer on the All-Club team.

Clifford H. Marcus

Home Address: 15 Stanley St., Wilkes-Barre, Pa.
Business Address: 15 Stanley St., Wilkes-Barre, Pa.
Married: Ruby Albins Prater
Children: Penelope, November 1, 1943
Engineer

After leaving Princeton Cliff attended the London Polytechnical Institute. He has lived in Watford, England, where he met and married Ruby Albins Prater, of Newquay, Cornwall; Epernay, France, and in Wilkes-Barre, Pa., where he is now engineer for the Dubilier Condenser Co., Ltd., engaged principally in development work in the electrolytic field on aluminum films.

He is a member of the Travelers Club of Paris, the Army Air Force Aid Society of Washington, D.C., and the Club Nautique d'Epernay, France.

During the war Cliff was a pilot, first with the Royal Canadian Air Force in 1940-41, the next year for the Royal Air Force attached to the Eagles (Squadron 121), and for the next five years with the 8th Air Force of the AAF. He served in or over England, France, Belgium, Luxemburg and Germany, and emerged from the war with many decorations.

Spencer Scott Marsh, Jr.

Home Address: 21 Fairview Ave., Madison, N.J.
Business Address: Federal Reserve Bank, 33 Liberty St., New York, N.Y.
Married: Doris Holmes Spicer, April 27, 1935
Children: Spencer S., August 8, 1939; Stuart Whitmill, March 30, 1943; Theron Ludlow, II, June 6, 1947
Banker

SPENCE started with the Federal Reserve Bank of New York in 1929 and has been there ever since. He has been in the discount department, bank examination department (12 years), personnel department, manager of the accounting department and is at present manager of the securities department, handling transactions for the Federal Reserve System open market account in U.S. government bonds.

He is earning the undying gratitude of fellow inhabitants by giving some of his spare time to being president of the Morris County Mosquito Extermination Commission. Seldom have so many owed so much to so few. He has also been generous with his services to local charities. Has given up his old hobby of golf for tennis, but still keeps up his skiing. He doesn't seem to realize that he's getting older. Perhaps singing with the Jockey Hollow Glee Club gives him delusions of youth. His thoughts for the future naturally are entirely centered around raising his family.

William Frarer Marshall, III

Home Address: 4 E. 28th St., New York, N.Y.
Business Address: 4 E. 28th St., New York, N.Y.
Married: Cora Phillips
Children: Helen Elizabeth, April 1943
Architect and Engineer

IN 1935, Bill received his license as a registered architect in New York State. In 1945, he completed a course in heating and ventilation at the University of Wisconsin, and in 1947 he qualified as a professional engineer in New York State. In addition to his professional duties, Bill has worked from time to time as a real estate manager. Prior to 1935, he was an estimator and shop draftsman in a cabinet wood-working plant.

Bill's daughter, Helen, is in kindergarten. He is fond of boating and is currently engaged in writing a book on building and business labor and material unit costs. He has traveled extensively and believes that the best climate is found in Los Angeles. He is undecided on his plans for the future but intends to settle down in a house in the country.

Oscar T. Martin

Home Address: Bird Rd., R. F. D. 6, Springfield, O.
Business Address: 203 First National Bank Bldg., Springfield, O.
Married: Dorothy Traquair, June 23, 1937
Children: Cecily T., April 3, 1940; Nancy Stuart, June 2, 1942; David M., February 23, 1944; Robert M., May 8, 1946
Lawyer

Oc and family live on a six-acre tract of land outside of Springfield and he understands this is just large enough to be classified as a farm. If the time permits after practicing law and attending meetings he does the maintenance work and operates a home workshop. Although living in Springfield continuously he has traveled to Europe 1929, Hawaii 1930, Mexico 1936, Italy and Mediterranean 1939, and various trips to Florida.

In 1932 after graduating from Harvard Law School, cum laude, he associated with the firm of Corry & Durfey and is now a member of the firm of Corry, Durfey, Martin & Brown. A major portion of his time is devoted to labor relations, tax and administrative law.

He has been intensely interested and actice in church, civic, and professional activities including president of the Y.M.C.A. 1948; trustee, Convent Presbyterian Church; trustee, Clark County Bar Association 1945-48; president, Junior Chamber of Commerce 1936; Rotary Club, Princeton Club, and Springfield Country Club. To quote him, "I am sure there is no more satisfying experience than pleasant and congenial professional relationships and to bring up a family in the country. We have two candidates for Princeton, '61 and '63, and the indoctrination should start soon."

Frederick Graham Matheson

Home Address: 1426 21st St., N.W., Washington 6, D.C.
Business Address: Graduate School, Georgetown University, Washington 7, D.C.
Marital Status: single
Educator

MATTY has been in the teaching profession since graduation except for the war years. From 1929 to 1931 he was Professor at Allahabad Agricultural Institute, Allahabad, India; for the next two years, a Master at Haverford School; from 1934 to 1940, Housemaster at Girard College in Philadelphia; and an Instructor at the University of Pennsylvania during 1946 and 1947. He is at present an Assistant Professor at the Graduate School, Georgetown University. He received an M.A. in Political Science from the University of Pennsylvania

working part time through the years 1934-38. He worked toward a Ph.D. on International Affairs at Clark University, 1940 to 1942.

Matty's wartime activities covered a wide range. He was co-director of U.S.O. in Puerto Rico from October 1942 to February 1943. From March 1943 until January 1944 he was a private and pfc. in the 25th Field Artillery Battalion. The following six months he was an instructor in A.S.T.P. at Haverford College, and the six months after that, was with O.S.S. He joined the American Field Service in January, 1945, and served with it most of that year on ambulance duty in Italy and India. His ribbons include Citation (Italy), American Theater, Victory (U.S.); Mediterranean Theater, A.F.S. (British).

As widely traveled as any one in our Class, Matty has been to India, Cuba, South America, Europe, Mexico and Puerto Rico, since graduation. He is a member of the American Geographical Society, the American Society of Professional Geographers, and the Princeton Club of Philadelphia. He is teaching Geopolitics at the present time. He expects to continue with his teaching and perhaps do additional government work later.

Thomas Anderson Matthews

See supplement at back of book.

Brantz Mayor

Home Address: South Bedford Rd., Mt. Kisco, N.Y.
Business Address: Pan Trades Inc., 535 Fifth Ave., New York 17, N.Y.
Married: Ana Maria Funck, June 1946
Children: Harriet Anna, 1933; Katherine, 1935; Michael Brook, 1937, and Susan Bel, 1939, by first marriage; and Maria Carlita, 1947
Industrial Developer and Trade Promoter

In 1947, after seventeen years with Time, Inc., during which period Brantz was general manager of *Time-Life* International, manager of *Time's* Washington office (during the war), assistant to Henry Luce, head of the Philadelphia office, and top advertising salesman, Brantz went into business for himself. Brantz is now concentrating on the development of industrial projects in Colombia (has an active branch office there), South America, and the Philippines; and of raw material projects in the U.S. Among the many projects on which he is currently working is the development of a Philippine mahogany property. He is president of R.P.M. Inc., a strip-coal mine company in southern Illinois; vice-president and director of Harmonia Records Corp., makers of foreign phonograph records.

Brantz has traveled and lived all over the globe except Russia and Australia. When not in a commercial plane, Brantz is probably piloting his own. In 1929, he worked for Wright Aeronautical Corp. as a pilot and advertising assistant.

Between trips Brantz finds time to be farmer, tree surgeon and carpenter in Mt. Kisco, to develop his own pictures of his world travels, and to be father to four girls and a boy. The oldest, Harriet Anna attends Foxcroft School in Virginia; Katherine, Michael Brook and Susan Bel go to the Rippawan School in Bedford Village, N.Y. The baby, Maria, sucks her thumb.

The first Mrs. Mayor was killed while skiing in Canada. The present Mrs. Mayor is an attractive and vivacious Argentine.

Harris McAshan

Home Address: 3749 Inwood Dr., Houston, Texas
Business Address: South Texas Commercial National Bank, Houston, Texas
Married: Frances Corn, 1929
Children: Ann, August 27, 1934; Martha, June 20, 1938; Aline, June 21, 1944
Banker

In 1929 Harris married Frances Corn of Fort Worth, and started his career as clerk in the South Texas National Bank. After four years as clerk he was made assistant national bank examiner in Texas. Then in 1935 he was made assistant cashier of the South Texas National Bank in San Antonio, and he served in that capacity for two years. In 1937 he moved to Houston and served in various official positions with the South Texas Commercial National Bank until March 25, 1948, when he was elected president. Harris has been in the banking business continuously with the exception of two years spent in the military service, 1943-45.

As a 1st lieutenant and later captain, Harris served with the anti-aircraft artillery—Army Ground Force. His duties took him to San Francisco, North Africa, the Middle East, and Washington with special assignments in Egypt and Washington. His valuable services were rewarded with the Legion of Merit and EAMR Campaign ribbon.

Much has been said about the fast-growing and wealthy city of Houston, and it is through the efforts of men such as Harris McAshan that such growth was made possible. He is president of the Houston Clearing House Association and member of the Reserve City Bankers Association, and member of St. John's Episcopal Church.

For recreation Harris is an ardent golfer, hunter, and fisherman. He is the proud father of three future prom-trotters.

Irving Willits McCaskey

See supplement at back of book.

Robert Kendall McConnell

Home Address: 5 Beaumont Rd., Toronto, Ontario; Far Hills Farms, Claremont, Ontario; Hemlock Island, Gananogue, Ontario
Business Address: Brawley Cathers & Co., 25 King St., West, Toronto, Ontario
Married: Nonah E. Deacon, June 1934 (died December 1941); Margaret E. Wilson, October 1945
Children: Robert Kendall, Jr., March 1937; Frank E., December 1939; Jane D., June 1941; John W., September 1946
Investments

Bob is in the investment business and is a director of Canadian Vickers, Ltd., and Montreal Dry Docks, Ltd. He was in the Navy from December 1942 to August 1945, serving as a j.g. and lieutenant in the Mediterranean, North Atlantic and South Atlantic as an anti-submarine and combat information officer.

Bob has been active in the Princeton Alumni Association of Canada, currently being its executive vice-president, and is an active member of the financial committee of the Yorkminster Baptist Church in Toronto. He belongs to the University Club of Toronto, Royal Canadian Yacht Club and the Princeton Club of New York, as he gets down to the metropolitan area frequently on business. His avocation is farming.

Robert J. McDonald

Home Address: 731 Anneslie Rd., Baltimore 12, Md.
Business Address: 876 Park Ave., Baltimore, Md.
Married: Yes

Mac is married, lives and works in Baltimore, but won't tell more.

C. Bouton McDougal

Home Address: 2348 Indian Tree Dr., Highland Park, Ill.
Business Address: Sidley, Austin, Burgess & Harper, 11 S. LaSalle St., Chicago 3, Ill.
Married: Winnifred Turner, August 23, 1941
Children: Ellen, November 14, 1942; Christopher B., Jr., July 12, 1945
Lawyer

Bout graduated from the University of Chicago Law School in 1932 and has been practicing law in Chicago. He is a member of the firm of Sidley, Austin, Burgess & Harper and has been connected with this firm and its predecessors since 1933 with the exception of four years during the war, which he spent in Washington with the Navy Department. There he served successively as a civilian assistant, lieutenant, lieu-

tenant commander and again as a civilian, in the Undersecretary's Office and Office of the General Counsel. Bout was awarded the Legion of Merit.

He is a director of the Y.M.C.A. Hotel of Chicago and is active in his local school board and in his church. He belongs to the University Club in Chicago and the Onwentsia Club in Lake Forest. His recreational pursuits include golf, occasional trips to Florida and playing with the two small McDougals.

Charles Lee McIlvaine, Jr.

Home Address: 210 E. Willow Grove Ave., Chestnut Hill, Philadelphia 18, Pa.
Business Address: 20 S. 15th St., Philadelphia, Pa.
Married: Louise Wharton-Bickley, June 22, 1940
Children: Charles L., III, February 24, 1944; Anne Wharton, July 19, 1946
Engineer

MAC has had a varied career since leaving Princeton. He was special apprentice in the employ of General Steel Castings Corp. for a year. This was followed by a position as inspector, office of the chief engineer of the Pennsylvania Railroad, for another year. The next four years, until 1935, he was in the sales department of Gulf Oil Corp. in Philadelphia. For the next three years he was a salesman for Swift Equipment Corp. in Philadelphia. From 1939 to 1946 he was a test engineer and project engineer for Bendix Aviation Corp., Sidney, N.Y. Thereafter for a year he was employed as project engineer of Proctor Electric Co., Philadelphia. His present position is that of mechanical engineer for the Schuylkill River Project Engineers. As a result of these changes in vocation he has lived at various places, including Eddystone, Pa., New York City, Baltimore, Washington, Philadelphia, Sidney, N.Y., and Rosemont, Pa.

In 1940 Mac married Louise Wharton-Bickley, of Chestnut Hill, a graduate of the Agnes Irwin School, Wynnewood, Pa. His favorite pastimes, when he is not at work, are sailing and skiing, but he expects to devote the major part of his time to raising children. Nothing could be finer.

Walter Field McLallen

Home Address: 12 Estrada do Lumiar, Lisbon, Portugal
Business Address: American Embassy, Lisbon, Portugal
Married: in 1931 and divorced in 1940
Children: Walter Field, IV, November 1, 1933; Robert Watson, December 28, 1934
Military

SINCE graduating, Mac's career has taken him to most parts of the

world. For some years he was in Chicago with Farnum, Winter & Co.; Abbott, Proctor & Paine; Russell, Berg & Co.; Forgan & Co., all investment bankers; with the Bureau of Internal Revenue, and as assistant to the directors in reorganizing the W. F. Hall Printing Co. Before the war he operated his own exporting and importing business under the name of Walter Field McLallen, importers and exporters.

In 1941 he entered the Navy as a lieutenant. After some time as officer in charge of the Brazilian Section of ONI he was made assistant U.S. Naval Attaché and Naval Attaché for Air attached to the American Embassy at Rio de Janiero. He now holds similar posts in Lisbon with the rank of commander. He served in the American and European-African Theaters, and was awarded the American Defense Medal, the Victory Medal, the Brazilian Cruzeiro do Sul, the Swedish Gold Medal of Vasa and the Portuguese Order of Aviz. He holds the American and European-African Theater Ribbons and two commendations from the C. in C. of the U.S. Naval Forces in the Eastern Atlantic and Mediterranean.

He is a member of Cap and Gown, the Hill School and Princeton Clubs of Chicago, the Jockey, Naval and Country Clubs of Rio de Janeiro, the Army-Navy, Royal British, and the Naval Club of Cascais of Lisbon, Portugal. His wanderings have included Brazil, the Argentine, Chile, France, Portugal, England, Germany, Spain, North Africa and the Azores. His two sons are slated for Hill or Saint Mark's.

John Sullivan McMillan

Home Address: 2 Greenbriar, Clayton 5, Mo.
Business Address: Dempsey, Tegeler & Co., 407 N. Eighth St., St. Louis, Mo.
Married: Cornelia Wheaton, October 31, 1933
Children: Anne T., March 15, 1935; John S., Jr., October 2, 1938
Investment Banker

Since January 1, 1948, Johnny has been a partner of the Dempsey, Tegeler & Co., of St. Louis (investments), which firm he joined in February 1946 as manager of the municipal bond department. From the time he left Princeton until the end of 1945 he worked for the Mercantile Commerce Bank and Trust Company in various capacities. Until January, 1934 he was a bond salesman; for the next two years he was assistant manager of the municipal bond dept.; the next three years were spent in the bond department of their Chicago office; and on April 1, 1940 he was brought back to St. Louis as assistant trust officer in the personal trust administrative division. He attended the American Bankers Association, Graduate School of Banking at Rutgers University, New Brunswick, N.J. and graduated in 1942.

Johnny's daughter, Anne, is attending Mary Institute in St. Louis and John, Jr. is at St. Louis Country Day School. Johnny Mac has been

treasurer and a trustee of the St. Louis Country Day School since 1941, and served as treasurer from 1944 to 1946 for the St. Louis Chapter of the American Red Cross. He has been a member of the Executive Committee of the Red Cross since 1944. He is a member of the Stack Club and Noonday Club, as well as a member and treasurer of the St. Louis Country Club. He was secretary of the St. Louis Municipal Bond Dealers Association in 1947 and 1948, and a member of the Municipal Securities Committee of the Investment Bankers Association in 1946 and 1947.

Johnny married a beautiful wife, Cornelia Wheaton, fifteen years ago and according to the actual words on his Yearbook questionnaire, "Wife, Cornelia, has put up with me for fifteen years and still can smile—enuf said as to what sort of a gal she is!!!" Another feather in Johnny's cap is his great interest in Princeton affairs. He has been active in the work of the Princeton Club of St. Louis, especially in helping Pete Leland '28 with scholarships.

S. Sterling McMillan

Home Address: 17455 Shelburne Rd., Cleveland Heights 18, Ohio; and Salt Meadows, Chatham, Mass. (summer)
Business Address: 167 Public Square, Cleveland 14, Ohio
Married: Elizabeth Mather, 1931
Children: S. Sterling, III, July 30, 1938; Madeleine Mather, May 22, 1940; Elizabeth H., November 22, 1941; Katharine L., June 12, 1947
Educator

STERLING is co-author of *Studies in Price Control: Pricing Standards* in the OPA series, "Historical Reports on War Administration," Government Printing Office, 1948. During the war he held various offices in price administration and was advanced to regional price economist of the Chicago regional office.

After working for one year in Cleveland, he returned to school at Harvard and received his M.B.A. degree in 1932. In 1942 before going into the OPA he sold his interest and resigned his directorship in the Strong Cobb & Co. Inc. (manufacturing chemists).

Sterling returned to school at the close of the war to teach statistics at Indiana University and worked on his Ph.D. He received his degree from Indiana in 1948 and is now assistant professor of economics at Western Reserve.

"I am happy to find the academic vocation of a college professor both enjoyable and a rewarding occupation and you can't beat the hours."

Sterling would like to continue college teaching and have the opportunity to probe and study economic problems. He has been active in his church, professional societies and golf clubs.

Robert C. McNamara, Jr.

Home Address: 1332 Forest Ave., Evanston, Ill.
Business Address: 433 E. Erie St., Chicago, Ill.
Married: Cornelia Strassburg, March 30, 1940; previously married 1930, divorced 1936
Children: Stephen, June 9, 1934 (by first marriage); Robert, III, and Norris, March 15, 1941; Cornelia, January 9, 1944
Publishing

SINCE 1930 Bob has been with Scott, Foresman & Co., educational publishers. He has been largely concerned with the sale of textbooks to high schools and other aspects of the publishing business.

As an avocation, Bob lists "reading and talking—the details escape me." He was a member of the board of directors of the North Avenue Y.M.C.A. in Chicago from 1943 to 1946. He belongs to the University Club of Chicago and the Princeton Club of Chicago, and served as president of the latter club in 1947. As a civilian during the war, Bob notes that he "donated one gallon of blood to the Red Cross," but hastens to qualify this by adding, "but not all at one time." For four years Bob has assisted in conducting the Great Books in the Modern World course in group reading at the University of Chicago. Modestly, Bob comments on this fact by saying, "My position as lecturer on a one-eighth time basis is a protozoan form of academic life."

Bob resided in Chicago until 1946, when he moved to Evanston. He has done extensive business travel throughout the United States which has led him to the conclusion that these our United States comprise "a fine, big country." He recollects a trip to Europe in the summer of 1929 with the perfunctory comment, "seemed foreign." With a poignant look at the future, Bob declares, "I plan to continue in the educational publishing business, and I once thought that as my children grew older I could have more time for tarpon fishing and similar activities. I have not yet tried. Doubts are creeping in." Doubts are much more easily resolved than age!

John Cloud McPherson

Home Address: 45 Lakeview Ave., Short Hills, N.J.
Business Address: International Business Machines Corp., 590 Madison Ave., New York
Married: Katharine S. Roberts, July 6, 1934
Children: Elizabeth Paxton, February 20, 1936; John Bruce, June 24, 1937
Business Machines

JOHN was elected vice-president of I.B.M. in May 1948. He joined the company in February 1930, after having worked as a special apprentice with the Pennsylvania Railroad at Altoona. During the years that fol-

lowed he had thorough training and experience in sales and service in the transportation department. In January 1940 he was made manager of the newly-created future demands department and three years later was promoted to the post of director of engineering. Again in three years he moved up to manager of patent research and development. To quote from the I.B.M. news release at the time of John's election as vice-president, "Mr. McPherson has made outstanding contributions in many important phases of I.B.M. activity, as special representative, sales representative, mapping future demands, directing engineering development and guiding patent research and development."

John visited his grandfather abroad in 1929, and in 1948 he again toured Europe, visiting twelve countries with the president of his company. He has written papers on punch-card operations with titles too difficult to print.

John is president of the Princeton Engineering Association, member of the Institute of Mathematical Statistics, Short Hills Club, Devon Yacht Club, and member of the council of the Short Hills Association.

Francis S. McQuilkin

Home Address: 602 Beechwood Ave., Carnegie, Pa.
Business Address: 711 Plaza Bldg., Pittsburgh, Pa.
Marital Status: single
Lawyer

MAC received a law degree from the University of Pittsburgh in 1933 and has practiced his profession from 1934 to date. He is at present with the Lumbermen's Mutual Casualty Co.—claim department. He has also done considerable workmen's compensation work in addition to a general practice.

Mac is an elder and trustee of the First United Presbyterian Church of Carnegie and also superintendent of the Sunday School. He is president of the Sabbath School Superintendents Association of the Monongahela Presbytery. He is a member of Phi Alpha Delta Law Fraternity, the Kiwanis Club of Carnegie, Allegheny County Bar Association, and the Harvard-Yale-Princeton Club of Pittsburgh. He has been a member and officer of the downtown Y.M.C.A. Men's Club and in 1940 was president of the Young Republicans of Carnegie.

He entered the Army in March 1942 as a private and was honorably discharged December 1945 as technician 3rd grade. He saw service in the Pacific and earned the following: Philippine Liberation Ribbon, Pacific Theater Ribbon, and South-West Pacific, Southern Philippine and Northern Philippine battle stars. Before he entered the service he was associate legal adviser of Local Draft Board No. 20.

Since graduation Mac has lived in Carnegie, except for his years in in various army camps and then in Leyte, Luzon and New Guinea. His travels have been limited to Ontario, Montana and Colorado. In 1948

he finally succumbed to a long-time desire to go into the bush, taking a long canoe trip by himself through Ontario.

As for the future Mac says he "Will probably marry. Like any lawyer I expect to try to stay out of trouble, pay bills, accumulate a competence, and do whatever public service my ability and strength permit and sense of obligation impels; to enjoy as much of the World as time, money, and duties permit. I hope to pursue musical studies further and be a more accomplished wilderness traveler."

Charles David McWilliams, Jr.

Home Address: Dwight, Ill.
Business Address: Bank of Dwight Bldg., Dwight, Ill.
Married: Dorothy Hill Lord, March 29, 1948
Children: see text below
Farmer

FOLLOWING two years in an architect's office in Chicago and traveling in Europe for a year Mac settled down in Dwight to manage his family's extensive farm lands seventy miles southwest of Chicago. The property comprises twelve thousand acres, of which one-half is in corn, one-fourth in oats and one-fourth in pasture and clover. The property is rented to family tenants, who live on the farms and operate them. Mac has been active in the Methodist Episcopal Church of Dwight as a trustee. His avocations are riding, vacationing in California and Montana and traveling.

"Living as we do, pretty well confined to the land and a country town most of the year, I am most fortunate in having a wife who also loves farms and understands farmers and who likes to accompany me on my rounds. She is fond of horseback riding, as I am, and, strangely enough, we first met when horseback riding in Pasadena when she was eight years old and I was ten. We have a nine-year-old daughter by her former marriage, who, besides having the face and disposition of an angel, is the most companionable child I have ever known.

"Our principal interest is in the farms and seeing to it that the soil improves in fertility with each year. When the times permit, we hope to travel as much as possible in the winter months when the farms go into deep freeze, which is a very important advantage of this type of business."

Horace G. Meeker

Home Address: 19 Hamilton Rd., Glen Ridge, N.J.
Business Address: Smith-Meeker Engineering Co., 125 Barclay St., New York, N.Y.

Married: Constance Nichols, April 20, 1932
Children: Beverly Joan, July 1, 1933; Thomas Gilman, November 27, 1934; Stephen Avard, November 16, 1937; Claire Shirley, May 22, 1941; Gail Patricia, March 24, 1943
Engineer

UPON graduating, Horace joined the Smith-Meeker Engineering Co. in New York. This is a family concern and he is presently secretary and treasurer of the company. Thy are engaged principally in electrical and mechanical design of equipment for, and sale to, the marine trade.

Horace is a member of the Society of Engineers, Montclair, N.J., the Essex County Society of Professional Engineers, Princeton Engineering Society, Glen Ridge Battalion Forum and is a licensed professional engineer in New York and New Jersey. He is a member of the board of education of Glen Ridge, and has been quite active in church work in the Glen Ridge Congregational Church, having been a member of the board of deacons and chairman of the religious education committee. He is also a member of the board of directors of the Glen Ridge Savings & Loan Association.

He has lived in Montclair, Upper Montclair, and Glen Ridge, and we understand has a charming summer cottage on Lake Champlain where his family can enjoy the entire summer swimming, boating, etc.

He is interested in art, and has a small start on an art library.

His plans for the future are primarily concerned with educating five children. "College for all, if they so elect, will come high. (There ought to be a scholarship for father's bank account!)"

Robert Mellis

Home Address: 245 Midland Ave., Montclair, N.J.
Business Address: 47 Watchung Plaza, Montclair, N.J.
Married: Janet Elizabeth Behee, June 13, 1942
Retailer

FROM 1929 to 1930 Bob spent his time in Wall Street, and then joined the staff of the American Tobacco Co. in a purchasing capacity, where he remained for three years. From 1933 to 1945 he was a buyer in Kresge-Newark Department Store. He then went into business for himself, and operates a haberdashery in Montclair.

Bob lived in Belleville, N.J., until 1946 when he moved to Montclair.

He is president of the Watchung Business Associates, a director of the local Chamber of Commerce, and a director of the Lions Club.

Bob hopes to get his business into such shape that he can "take time off for an occasional football game." He says his golf is poor, his chess fair and his ulcers excellent.

Frank Patrick Mellon

Home Address: 3006 N. Pomona St., Route 1, Box 594, Phoenix, Ariz.
Business Address: 2936 N. 16th St., Phoenix, Ariz.
Married: Mary Lineaweaver
Children: Mary Susan, January 8, 1935
Realtor

PAT entered the real estate business in Philadelphia after leaving Princeton. About 1940 he abandoned that to work for two years for Gulf Oil Corp. in Philadelphia. From 1942 to 1945 he served in the Army Air Force, where he was in charge of cadet records, entering as a private and leaving as a sergeant. He has now settled in Phoenix, where he has his own real estate business.

He is married to Mary Lineaweaver of Philadelphia, a graduate of Oldfields School, and they have one daughter.

Deane Whitney Merrill

Home Address: 220 Kingsland Ter., South Orange, N.J.
Business Address: Thoms, Merrill & Co., 9 Clinton St., Newark 2, N.J.
Married: Harriet M. Ray, September 10, 1931
Children: Deane Whitney, Jr., May 9, 1938; Charles Ray, September 25, 1940; Jonathan Alden, May 25, 1945
Insurance

DEANE left Princeton after mid-years in junior year, because the University was not giving enough scholastic credit for outstanding work in the Triangle Club. Cornell was more respectful of his talents and graduated him with an A.B. degree in 1930. He then went to work with the New Jersey Bell Telephone Co. and in company with his wife he attended law school in his spare time. He received his LL.B. from University of Newark in 1935.

In 1935 he became associated with Joseph C. Thoms & Co. as general insurance broker and underwriting manager. He was absent for a period while with the Navy, and upon his release in 1945 the firm became Thoms, Merrill & Co., which continues as a general insurance agency. Again utilizing his spare time, Deane is teaching insurance seminar courses at Rutgers University, Newark Extension. The Society of Chartered Property and Casualty Underwriters granted him membership, which is the highest academic honor in the general insurance business as the group is composed of only 211 members in the country. When the society formed its first New Jersey chapter in 1948, the president was Deane.

The Naval Reserve realized it needed this man and commissioned him. As was standard procedure in that organization, his insurance talents were not utilized and his duties seem to have been in naval ordnance.

He claims that a near miss by a Washington, D.C., streetcar highlighted his military combat career.

Deane still plays the piano and shoots good golf. He is a member of the Essex County Country Club, the Orange Lawn Tennis Club and the Essex Club of Newark.

James Joseph Miksak, Jr.

See supplement at back of book.

Oliver E. Miles

Home Address: 76 Edgerton Rd., Akron, Ohio
Business Address: Goodyear Tire & Rubber Co., Akron, Ohio
Married: Alice Chisholm, December 24, 1934
Children: Mauree N., January 16, 1936; Michael, March 20, 1939; Nancy Lee, March 25, 1943
Merchandise Manager

Obey is the manager of the retail stores division of the Goodyear Tire & Rubber Co. He affiliated with Goodyear after trying two years of the coaching profession as assistant football coach at Georgia Tech. His employment at Goodyear has been continuous since 1932 and in various capacities of service manager, salesman, store manager, district manager, and manager of the retail stores division.

In his various positions he has traveled extensively and has lived in Dayton, Ohio., Columbus, Ohio, Washington, D.C., Lynchburg, Va., Wilmington, N.C., Pasadena, Calif., and Baltimore. During the war Obey was assistant director of rubber conservation for Maryland. He is an active member of the Church of Our Saviour in Akron.

If young Michael is half the football player his father was, Princeton football will certainly have a shot in the arm in 1959.

Donald Hope Miller

Home Address: Shady Side Academy, Pittsburgh 15, Pa.
Business Address: Shady Side Academy, Pittsburgh 15, Pa.
Married: Peter Marsters, May 15, 1930
Children: Malcolm Fay, April 27, 1933; Eileen, October 19, 1937
Educator

Don was with R. H. Macy & Co. until 1930 and then worked as a salesman for the Provident Mutual Life until 1931. He then entered the teaching profession at the Beacon School, 1931-32; Belmont Hill School, 1932-43; Exeter, 1943-47, and has been at Shady Side since 1947. He has taught mainly physics, chemistry, biology, general science, with oc-

casional excursions into English, French, Latin, history, algebra, arithmetic and geography. He is also active as coach.

Don has continued his interest in singing, having been choir director of the Unitarian Church, Exeter, from 1943 to 1947. He has also arranged and directed student and faculty quartets.

He was an examiner in biology, College Entrance Examination Board in 1946; biology examination committee, Educational Records Bureau, 1939 to 1948. He was vice-chairman of the Greater Pittsburgh executive council of United World Federalists in 1948.

Don took post-graduate studies at Harvard in chemistry and physics (1936-37) and M.I.T. in mathematics in 1941. He has had two articles published in educational publications.

Don writes: "Most of our traveling has been exploring back roads and small towns within 100 miles of where we live. . . . Seems as though we were a typical American family—except perhaps we have less money and more fun. . . . I enjoy my work and the teacher's life, and hope to continue in it." He has two children. Malcolm is now in the IVth form at Shady Side and Eileen is in the 5th grade at Winchester-Thurston School.

John Clark Miller

See supplement at back of book.

Middleton Miller

Home Address: 20 E. Goethe St., Chicago, Ill.
Business Address: Sidley, Austin, Burgess & Harper, 11 S. LaSalle St., Chicago 3, Ill.
Married: Katrina Mauff, February 14, 1942
Children: Georgia Estelle, December 15, 1942; Katrina Carolyn, December 30, 1946
Lawyer

Mid attended Harvard Law School and received his LL.B. in 1932. He practiced law in Louisville, Ky., from 1932 to 1935. Since that time, except for an interruption during the war, he has been practicing in Chicago with the firm now known as Sidley, Austin, Burgess & Harper, of which he is a partner.

Mid, in February 1942, married Katrina Mauff of Chicago, a graduate of Spence School, and left her holding the home fort while he fought abroad.

Mid served in the Army from May 1942 to August 1945, entering as a private and leaving as a captain. He saw duty in several American stations, but saw most of his service in North Africa and Italy. His duties included such widely varying activities as K.P. and assistant A-2 (intelligence) with the 12th Bomber Command and 15th Air Force. He was awarded a Headquarters Personnel Bronze Star in addition to various North African and Italian battle stars.

Ben & Elizabeth Page

Court Pitt

Jack Norman

Johnny Newell

George Newton

Norm Ott

Newt Noble

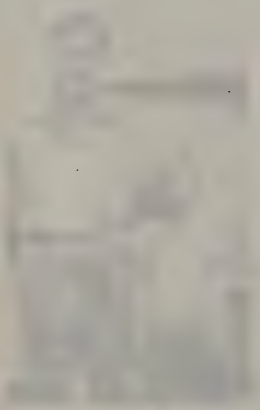

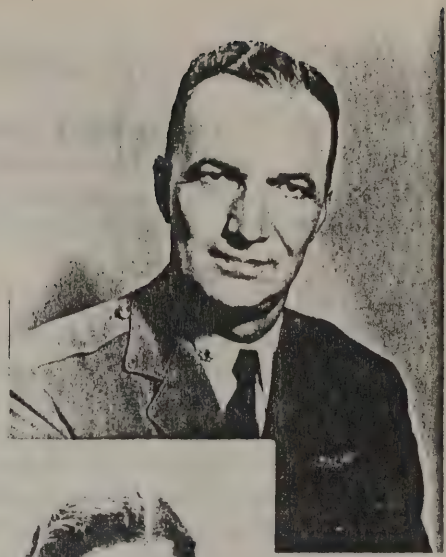

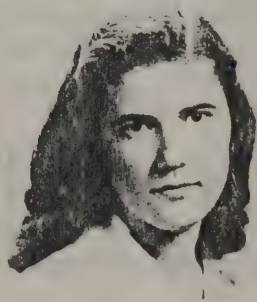

Kathryn & Bill Parker, with Bill, II, and Joanne

Jim Perkins

Denis & Linnea O'Neil

Seymour Preston

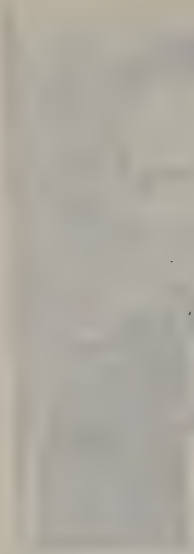

Walter Henry Miller, Jr.

Home Address: Valley View Farm, Route 2, Lebanon, Ohio
Business Address: Valley View Farm, Route 2, Lebanon, Ohio
Married: Martha Helen French, March 28, 1931
Children: Walter H., III, December 23, 1931; Mary G., December 3, 1940; Emma Lou, March 1, 1948
Dairy Farmer

Ten years in various positions in the business world of hustle and bustle were enough for Walter, and since 1939 he has been a dairy farmer. Prior to his move to the farm, he worked for McDonald Printing Co., in the credit department of the Phillip Carey Co., and was a bond salesman for the Paine Webber & Co., and W. H. Zieverink & Co.

The hours are long and the work is hard but Walter is both happy and prosperous as a dairyman. He is an active member of the Lebanon Rotary Club. His wife attended Wellesley.

William P. Miller

Home Address: 349 Euclid Ave., Kenmore 17, N.Y.
Business Address: Brunswick Balke Collender Co., 756 Main St., Buffalo 2, N.Y.
Married: Fannie C. Roll, November 24, 1937
Children: Frances R., February 19, 1939; Janet P., May 6, 1941
Businessman

Bill, you will remember, was on our fencing team for the last three years in college and fencing seems to have continued to play a very important part in his life. He coached fencing at the University of Buffalo for three years in the '30s and will coach again this year. He has won the Silver Medal for saber fencing in the Western New York A.F.L.A. Championships. To keep his hand in he often acts as a director of fencing matches around Buffalo. In addition to fencing, however, he has now also gone in for shooting and has won a gold medal for being a member of the championship team of the Niagara Frontier Rifle League.

Bill offsets this bloodthirsty streak by being active in Boy Scout work and when he is not otherwise employed you can find him developing his own photographs in his own dark room or playing around with colored slides. Incidentally he works for a living, and after three years in New York with McGraw-Hill Publishing Co., right after college, he moved to Buffalo where he has been ever since, going successively from Western Union to United States Gypsum Co., then to Spaulding Fibre Co., and now with the Brunswick Balke Collender Co. He is a member of the National Office Management Association.

William S. Mitchell

Home Address: 5412 Hawthorne, Little Rock, Ark.
Business Address: 1101 Boyle Bldg., Little Rock, Ark.
Married: Virginia Grobmyer, 1938
Children: Frances Roots, 1939; James Edward, 1942; Virginia Starr, 1947
Lawyer

UPON graduating from Princeton, Bill went to Yale Law School, receiving his LL.B. degree in 1933. Back in Little Rock he was with the firm of Rose, Hemingway, Cantrell & Loughborough, attorneys, until 1938 when he became associated with the firm of Moore, Burrow & Chowning. He became a member of Moore, Burrow, Chowning & Mitchell in January 1948.

During the years 1942-46 Bill served in the Army in the Field Artillery and Judge Advocate General's Department, first as a 1st lieutenant and later as major. He served in the United States and the Philippines with duties as battery commander, plans and training officer, and chief of the military justice section.

He is a member of various business and social clubs in Little Rock and also is on the budget committee of the Little Rock Community Chest and Council.

James Andrew Moffett, II

Home Address: Old Brookville, N.Y.
Business Address: Corn Products Refining Co., 17 Battery Pl., New York, N.Y.
Married: Elizabeth Gleason
Children: Helen, August 23, 1930; Melissa, May 13, 1933; George M., September 21, 1938
Businessman

JIM is manager of the foreign department of the Corn Products Refining Co., a firm with which he has been connected in various capacities since 1935. Prior to this he worked in the marine department of the Standard Oil Co. (N.J.) for seven years.

From 1933 until the outbreak of war Jim was a member of an organized division of the U.S. Naval Reserve. Entering as an ensign and leaving as a lieutenant commander, he served in the Navy throughout the war in the American, European, African, and Asiatic Pacific areas. He was commanding officer of a minesweeper, a patrol chaser, and two destroyer escorts. He received a Philippine Liberation Star and an Asiatic Pacific Star.

Jim has traveled extensively throughout the Western Hemisphere. He is a member of the Racquet and Tennis Club, as well as the Piping

Rock, the Creek, the Whitehall, and the Garden City Golf Clubs, also the National Golf Links of America.

His plans for the future are to "Continue to vote Republican and probably continue to work a majority of the time for the tax collector indirectly."

Harvey Edward Molé, Jr.

Home Address: 7 Blackburn Pl., Summit, N.J.
Business Address: 48 Wall St., New York, N.Y.
Married: Elaine Brown, June 9, 1934
Children: Elaine, March 11, 1938; Harvey E., III, July 3, 1942; Andrew Nichols, February 20, 1948
Banker

When Harvey graduated from Princeton, he decided to continue his formal education and spent the next two years at the Harvard Business School, graduating with a degree of M.B.A. in 1931. This course completed, he worked with J. & W. Seligman for another two-year stretch and then transferred to the eminent New York banking house now known as the Bank of New York and Fifth Avenue Bank, where he has been since 1933. Harvey now is assistant vice-president in the Security Research Department.

During the war he did civilian war work with the T. A. Edison, Inc., in the years 1944-45.

Harve apparently considers that more education is in order, and is now attending the Graduate School of Banking as a member of the Class of 1949. He does not tell us anything of his activities in this graduate school, but it is to be expected that he will be wearing a brand new degree when seen at our twentieth reunion.

We are told that his outside activities are confined to skiing but there must be more than that. What happens in the summertime?

J. Raburn Monroe

See supplement at back of book.

Edward S. Moore, Jr.

Home Address: 901 Lexington Ave., New York, N.Y.
Business Address: National Biscuit Co., 449 W. 14th St., New York, N.Y.
Married: Jane Foster, November 26, 1930
Children: Edward S., III, February 22, 1932; Marion, April 13, 1933
Food Products

As vice-president of the National Biscuit Co., Ed is now very much a part of New York's metropolitan scene. But for most of his post-

Princeton career he was an adopted westerner. Over a ten-year span, until 1938, he ranched near Big Horn, Wyo., and for the last five years he also was vice-president of the *Sheridan Press*. For another seven years in Cheyenne he was first president of a wholesale paper business and later (1942-45) became state manager for WPB. He was the organizer and first president of the Wyoming Junior Chamber of Commerce and vice-president of the Rotary Club of Cheyenne.

Returning east after the war, Ed became assistant to the president of the National Biscuit Co., and in 1948 moved up to the vice-presidency. When not involved in the destinies of Fig Newtons and Nabiscos, Ed may often be found at the tiller of his "Lightning Class" sailboat in the races on Long Island Sound. He is also a golfer ("around 90") and an accomplished amateur in photography. In addition to Wyoming and New York, his work has carried him on occasional trips to England, Canada and Venezuela.

Ed is director of the summer camp of the Madison Square Boys Club, Mason, Elk, member of the Racquet and Tennis Club of New York. His son attends the Brook School in North Andover, Mass. and his daughter last fall entered Miss Porter's School, Farmington.

Hubert Moore, Jr.

Home Address: Box 21, Marlboro, Vt.
Business Address: Box 21, Marlboro, Vt.
Married: Elizabeth Frothingham, June 24, 1939
Children: Sally Harbaugh, May 2, 1941; Springer Frothingham, May 29, 1942; Theodore Frothingham, June 24, 1944; Malcolm Stuart, July 27, 1945

On June 24, 1939, Hube married Elizabeth Frothingham of Bass River, Mass., a graduate of fair Vassar, and it is obvious that he has been more than occupied with his fine family.

John R. Moore

Home Address: 217 Albany Ave., Takoma Park, Md.
Business Address: Soil Conservation Service, Department of Agriculture, Washington, D.C.
Married: Janice Harding, 1931
Children: Barbara, July 13, 1932; Sallie, November 10, 1933; John Robert, October 4, 1939; George, July 15, 1948
Government Service

After graduation John became a member of the American Telephone & Telegraph Co. in Chicago, remaining with that organization until 1931. He enrolled at Northwestern for post-graduate work in 1931 and 1932, and in 1934 he became identified with the Department of Agri-

culture Soil Conservation Service, in which service he is still most active in Washington, D.C. During the war he was active in the War Food Administration and the Office of Civilian Defense.

On the subject of "avocations" John waxes eloquent: "Continued interest in athletics till foundations would no longer support the superstructure. This happened while in Milwaukee and is a tribute (?) to what made that place famous." He is sharp on the subject of contract and duplicate bridge, a fact which has been experienced by more than one member of the Class of '29.

John is a member of the American Contract Bridge League; the Friends of the Land, the Soil Conservation Society of America, the Organization of Professional Employees of the Department of Agriculture, the National Association of Purchasing Agents, and the Society for the Advancement of Management. John has lived in Des Moines, Milwaukee, and at the present time is living in Washington, D.C. He has made two trips to the Hawaiian Islands where he found it difficult to keep from going native, "but couldn't stand the native drinks and couldn't afford the imported ones."

Of the future John opines, "Expect to remain with the Government at least as long as I can afford it. Washington is well on the way to becoming the capital of the world and I am afraid living elsewhere would become too much of a let-down." John is indeed 1929's boon to the land!

James Bolard More

See supplement at back of book.

Evans Gates Morgan

Home Address: Wykagyl Gardens, New Rochelle, N.Y.
Business Address: Central Hanover Bank & Trust Co., 70 Broadway, New York 15, N.Y.
Married: Josephine Field, June 17, 1932
Banker

FOLLOWING a vacation in Europe in the summer of 1929 with Park Armstrong, Toby entered the employ of the Central Hanover Bank and Trust Co. He worked in various divisions of the trust department until 1936 when he was elected assistant treasurer and assumed the duties of a trust investment officer. In July 1942 he was commissioned 1st lieutenant in the Army Air Corps and was assigned to the Fighter Command School in Orlando, Fla. He was later transferred to the Army Air Force Board and at the cessation of hostilities was commanding officer (major) of a Fighter Control Squadron under movement orders to the Pacific. In the summer of 1943 he served a tour of duty in England and Africa with the Royal Air Force and was with the Army Air Force in Continental Europe during the fall of 1945.

Toby returned to the Central Hanover in April 1946, and was elected

assistant vice-president. He is presently engaged in public relations and development work at the bank's main office.

Toby's outside activities are confined mostly to week-end golf although he enjoys bowling in the winter months. He is a member of the Bonnie Briar Country Club of Larchmont, where he was a member of the board of governors in 1941 and 1942 and again in 1946 and 1947. His other clubs and organizations are the Princeton Club of New York and the Marine Historical Association of Mystic, Conn. He plans to continue in banking.

Logan Morrill

Home Address: Meredith Creek, R.D. 2, Annapolis, Md.
Business Address: 14 Carvel Hall, Annapolis, Md.; and 907 Union Central Bldg., Cincinnati, Ohio
Married: Helen Orrick Crisler, March 1942; (formerly married to Augusta Scott)
Children: P. Scott, January 1935; Richard C. Crisler (stepson), April 1935; Elizabeth L., April 1936; Daniel D., November 1938
Investment Counsel

Logan has been an investment counselor since 1929. His firm, Morrill & Shepherd has offices in Cincinnati and Annapolis. He lives on Chesapeake Bay and commutes to the Middle West once a month. From 1935 until 1947, except during the war, he was also a lawyer in Cincinnati. During the war he was legal consultant and then assistant chief of the food branch of the WPB and its predecessors until June 1942, when he entered the Army Quartermaster Corps as a captain. Most of his military service was spent as chief of the perishable foods branch, O.Q.M.G., where he served until separated in December 1945, with the rank of lieutenant colonel. He was awarded the Legion of Merit.

Before moving to Annapolis in 1947, Logan was lecturer at the Cincinnati College of Law, trustee of the University School of Cincinnati, the Cincinnati Summer Opera, the Cincinnati Museum of Natural History and, in 1937, president of the local Princeton Alumni Association. He is now a member of the Queen City Club of Cincinnati and University Club of Baltimore.

He is president of Cincinnati Fund, Inc., and seems to find plenty to do between family, friends and business. He comments that living in Annapolis and making a living in Cincinnati is nice work if you can get it to do.

Willard Frank Morris

Home Address: Powell, Ohio
Business Address: C. E. Morris Co., 731 Curtis Ave., Columbus, Ohio
Marital Status: single
Executive

In 1930 after completing a year's graduate work in Civil Engineering, Frank started working for the Goodyear Zeppelin Corp. in Akron, and

then in 1934 moved to Pittsburgh with the Carnegie-Illinois Steel Corp. in the sales department.

Frank served with the Army Engineers in the New Guinea and Philippine Areas during the war and was honorably discharged in 1946.

After leaving the Army, he affiliated with the C. E. Morris Co. of Columbus, and is the secretary and treasurer of the company.

He is a member of the Columbus Country Club and the University Club of Columbus and is an ardent golfer. We will not comment on his golf game but we do know that he wields a mean tennis racket.

Maxey Neal Morrison

Home Address: 101 Dartmouth Ave., Swarthmore, Pa.
Business Address: Al Paul Lefton Co., Inc., 1617 Pennsylvania Blvd., Philadelphia, Pa.
Married: Mary Fuller Chase, December 2, 1933
Children: Hugh Maxey, August 12, 1938; William David, August 19, 1940; Helen Dana, November 2, 1945
Advertising, Public Relations

MAX is special assistant to the president of the Al Paul Lefton Co., Inc., a position that he has held since 1946. After law school (University of Pennsylvania) 1932, he was for nine years in newspaper work, with the *Norristown Times-Herald*, the *Philadelphia Inquirer*, and, from 1936-1941, the *Philadelphia Evening Ledger*, where he was legislative correspondent, and did political, feature and editorial writing. From 1941-43 he was assistant director of public relations, Propeller Division, Curtiss-Wright Corp.; from 1943-44 he was director of public relations for Michael Baker Engineers; and from 1944-46 he was director of information, WPB and director of information, Civilian Production Administration, both in Washington.

Since graduation Max has moved around a bit, having traveled in Europe in 1933, and in 1943-44, on war jobs through Canada and Alaska. He also worked during this last period in San Antonio, and was in Mexico. His wife is a graduate of Smith.

He lists as his avocation Scouting and Cub Scouting. For three seasons following graduation he was on the Princeton freshman football coaching staff. He has worked on a ranch in Wyoming, and has fished in the Bahamas. Now, having settled down in Swarthmore, Max is enjoying suburban life, gardening, planting trees and occasionally square dancing.

William D. F. Morrisson

Home Address: Box 102, Old River Rd., R.D. 2, Valley Falls, R.I.
Business Address: Rhode Island Hospital Trust Co., 15 Westminister St., Providence, R.I.
Married: Jacqueline Virginia Briggs
Banker

Bill attended Northwestern University Business School after graduation, and then went into banking with the National City Bank. His work was in the foreign branch with four years in Japan and four years as traveling inspector through the Far East, Europe, Caribbean, Central and South America. He could qualify, perhaps, as '29's most-traveled man.

During the war he was with the Army Air Force Combat Intelligence Office in the Pacific, where Bill's knowledge of the area was useful. He had three battle stars and high commendations. Bill entered as a 1st lieutenant and left a lieutenant colonel.

He has now settled down to a more pastoral life with business in Providence. He is assistant cashier, Rhode Island Hospital National Bank and Rhode Island Hospital Trust Co. Sailing, dog shows and skiing occupy his time, and his report expresses a sigh of relief after years of traveling. His feeling on hotel meals is expressed "I married the best damn French cook you ever saw." Her expert training was acquired at Dana Hall and in Paris.

Bill was 1948 chairman of the Woonsocket Community Chest, Crusade for Children and Red Cross special gifts committee. He is first vice-president of the Woonsocket Kiwanis Club, on the manpower and housing committees, director of the Air Force Association, and member of Cloister Inn Club, Princeton Club of New York, and Hope Club of Providence.

John Mulford

Home Address: The Homestead, Pennswood Rd., Bryn Mawr, Pa.
Business Address: Drinker, Biddle & Reath, 117 S. 17th St., Philadelphia 3, Pa.
Married: Virginia Compton, February 14, 1936
Children: Joan, November 12, 1937; Jonathan G., April 7, 1942; Margaret Biddle, January 8, 1945; Nancy, November 12, 1947
Lawyer

John went from Princeton to the Harvard Law School, where he served on the editorial board of the *Harvard Law Review* and worked on the side on Professor Joseph H. Beale's *Treatise on the Conflict of Laws*. With his LL.B. he then came down to Philadelphia where, since 1932, he has been associated with the law firm of Drinker, Biddle & Reath, of which he has been a partner since June of 1941, engaged in the general practice of law, particularly administrative and corporation law.

In 1936 he married Virginia Compton, of Manassas, Va., a graduate of Blackstone College and the Johns Hopkins Hospital School of Nursing. The Mulfords have four children, of whom the two oldest, a girl and a boy, are attending the Agnes Irwin School and the Haverford School, respectively. The same two, during the past summer, went to Camp Choquita and Camp Choconut, of which Evans Hicks has been assistant director for some years.

John is a member of the Philadelphia and American Bar Associations. He is also a member of the Philadelphia Club, the University Barge Club (president 1947-48), the Fourth Street Club, and The Merion Cricket Club. He is also a member of the vestry of the Church of the Redeemer, Bryn Mawr, Pa., and a member of the board of corporators of the Woman's Medical College of Pennsylvania since 1942, and solicitor for the Hospital Council of Philadelphia from its reorganization in 1946 to date.

In 1944 he entered the Marine Corps as a 2nd lieutenant. After training at the Aviation Ground Officers' School at Quantico, and the Army Air Combat Intelligence Officers' School in Florida, with Lat Stewart and Fontaine Alexander, he spent some time as a 1st lieutenant as air combat intelligence officer with a squadron in training in the States, and later in the same capacity with the Marine Air Group at Zamboanga, Philippine Islands, and Marine Bombing Squadron 611 at the same base. He was awarded the Asiatic Pacific Area Service Ribbon with two bronze stars, and the Philippine Liberation Ribbon with one.

Judson Carpenter Murphy

Home Address: 1015 Darby Rd., San Marino 9, Calif.
Business Address: Roll-O-Seal, Inc., 1134 Westminister, Alhambra, Calif.
Married: Alice Lee Hoxie, August 1929
Children: Lee (daughter), March 1931
Manufacturer

EXCEPT for the war years, Jud has been in the lumber business (McCloud River Lumber Co.) or lumber-manufacturing line (Roll-O-Seal, Inc.) since leaving college. Except for travel under auspices of Uncle Sam, Jud has spent his time on the West Coast and like 10 million others, he likes it. He recently engineered the window to end all windows and thus has Roll-O-Seal, Inc. (Murphy to you) ready, willing, and able to provide all the windows necessary to separate los angelenos from the smog.

Jud enlisted in the Navy on December 8, 1941. Starting as BM 2c he worked his way up to lieutenant commander at the time of his discharge in November 1945. He was C.O. of the U.S.S. *Dobler*, DE 48, having had duty in the American and European areas and receiving the Commendation Ribbon, American and European Area Ribbons and battle star. Jud says he wouldn't take a million bucks for the experience or give a dime for any more of it.

Ever since water polo days at Princeton, Jud's interests have been closely tied to the water. He is currently chairman of the house committee of the Balboa Yacht Club, Newport, Calif., where he keeps his boat or perhaps it would be more accurate to say his boat keeps him. Wife Alice and daughter Lee, now a freshman at Smith, are both ex-

perienced old salts and it's a rare weekend, except in the wintertime, that finds the Murphys far from the boat.

Jud feels that "the world is in a hell of a mess that only a united showing of fortitude, resolution, and determination on the part of Americans can solve. I feel strongly that Americans all . . . must show the world a united, strong front for if we don't . . . we will probably be atomized separately."

William King Murray

Home Address: 37 Henry Ave., Melrose 76, Mass.
Business Address: New England Electric System, 157 Pleasant St., Malden 48, Mass.
Married: Helen A. Reynolds, June 9, 1934
Children: Louise Aldrich, September 5, 1936; Anne Reynolds and Katherine King, May 19, 1942
Engineer

After having worked for 15 years with one or more of the subsidiaries of the New England Electric System, Bill is executive assistant on the staff of the president of a group of 14 of the companies north of Boston. He finds life full and interesting raising a family and doing the work he likes. He describes his work as trying to get the company's gas and electric rates raised, and then going home to find out how he can pay his bills.

Bill is increasingly busy with church affairs. When in Providence he was on the vestry of St. Martin's Church and holds a like position at Trinity Episcopal Church, Melrose. He also is with the Massachusetts Diocesan Council, which helps the church raise money.

Bill worked with the O.S.R.D. during the war at the Radiation Laboratory, M.I.T.

He says that outside of business his travels have been limited to New England. He married into a summer place on Narragansett Bay and is happy in New England.

With three girls and a Wellesley wife, Bill finds himself not only busy but caught between Princeton's Third Century Campaign and the Wellesley "Seventy-Fifth."

John Edward Studley Myers

See supplement at back of book.

Graham Nash

Home Address: Meadowlark Ranch, Route 2, Box 623, San Marcos, Calif.
Married: Dorothy Eggleston, April 2, 1932

Children: Ronald Stuart, March 2, 1934; Carolyn, May 4, 1937; Virginia, September 6, 1942
Rancher

GRAY is the owner and operator of the Meadowlark Ranch in San Diego County about 25 miles north of San Diego. On this 1,300-acre ranch he raises hay and grain for the fine herd of Brahma cattle in which he specializes. Gray is a member of the American Brahma Breeder's Assn., San Marcos Grange, San Marcos Soil Conservation District, and the San Diego County Farm Bureau. He has both feet in the ground agriculturally speaking.

Prior to taking up ranching in 1945 Gray was in the banking business almost from the time he left college. He was head of the tax department of the Banker's Trust Co., 1933-36; executive vice-president of the Bloomfield Savings Institution, 1936-45; and vice-president of the Coast Federal Savings & Loan Association in Los Angeles just prior to taking up ranching. Gray has done post-graduate work in accounting, law, and banking, having received a degree from Rutgers in the Graduate School of Banking in 1940. In that same year he wrote *Home Mortgage Loans For Mutual Savings Banks* and taught "Savings Management" at Rutgers.

Gray plans to stay in the ranching business because he considers it a lot more fun than banking and because it provides a swell environment for raising the children.

Philip Wallace Nash

Home Address: R.F.D. 1, Woodland Ave., South Plainfield, N.J.
Business Address: Nash & Co., 111 Broadway, New York, N.Y.
Married: Helen P. Babcock, October 26, 1929
Children: Patricia, August 24, 1930; William Bryan, II, December 5, 1932; Elizabeth, November 19, 1937
Stock Broker

PHIL has been a partner in the firm of Nash & Co., members of the New York Stock Exchange since 1929. He has been active in civic affairs, being elected to the Common Council in Plainfield in 1941 and becoming its president in 1942. Before entering the Army, he was director of Civilian Defense of Plainfield, responsible for organizing, training, and overseeing the operation of the entire organization.

Military Service: Entered active duty with the Air Corps as a 1st lieutenant in July 1942, and served till January 1946 when he was discharged as a major. His tour of duty was in the United States, principally in personnel and renegotiation of war contracts. He was awarded the Commendation Medal.

Outside activities consist of shooting, trout fishing, piano (jazz), painting (hasn't done any yet), trying to make money (favorite activity), wine and food. He is a past president of the Princeton Club of Plain-

field, a member of the Crescent Avenue Presbyterian Church, Racquet Club of Chicago, Log Cabin Gun Club, Tuscarora Club, American Legion, and Cap and Gown.

His daughter Patricia graduated from Miss Hall's School, Pittsfield, Mass., and is now attending Barmore School, New York. Tony is at Deerfield and hopes to go to Princeton.

Phil's comments on world affairs and politics he says are unprintable (and mind you, this was before November 2, 1948).

Charles R. Neidlinger

Home Address: Dock Rd., Alpine, N.J.
Business Address: 75 Maiden La., New York 7, N.Y.
Married: Dorothy E. Ingram, September 8, 1934
Children: Leith, April 4, 1937
Insurance

On leaving college Charlie sailed from New York on June 20 with Tony Sessa for a trip through Europe. He returned October 1 to enter the insurance business where he was employed until he went with the Mutual Life Insurance Co. in 1934. There he handled the insurance on mortgages and foreclosed real estate. At the death of his father in 1935 Charlie returned to the general insurance business as a broker and is still in that capacity.

When first married he lived in Englewood for two years, moved to Alpine, N.J., where he still resides. His wife attended Barnard College.

He belongs to the Glen Goin Club, Cannon Club, and is a director of the Tenafly Trust Co. His winter sport is skiing and his summer sports are golf, tennis and gardening.

His daughter is in the sixth grade at Maughn School, Tenafly, and spends her summers in the Luther Gulick Camp in Maine.

Mortimer Edgerton Newcomb, Jr.

Home Address: 16 Evergreen Ct., Mountainside, N.J.
Business Address: Merck & Co., Inc., Rahway, N.J.
Married: Kathryn B. Taylor, March 19, 1938
Children: Peter Edgerton, July 26, 1941; Mary Elizabeth, January 30, 1947
Methods Engineer

Edge started work in his family's business in 1929. During the depression he switched to Gimbel's and worked on store planning and other special assignments, later working at Saks as general ledger bookkeeper in the accounting department. He received an M.S. degree with honors in 1933 from the N.Y.U. graduate school of retailing. After doing a nice job for Marshall Field & Co. manufacturing division, New York, as inventory controller, he became controller for Colonial Drapery

Fabrics, Inc., New York, in 1938. In 1940 he went with Moore Business Forms, Inc., and did a fine job of showing other companies how to reduce paper work expense, becoming systems service manager. In 1943 and 1944 Edge did a job for Bell Aircraft Corp., of Buffalo as methods engineer where he installed three separate I.B.M. tabulating departments to handle their expanded war work. This job was followed by work for the controller's division of the Carborundum Co., where Edge organized and directed the methods department which studied and improved all paper work and accounting procedures. Since 1946 he has been with Merck & Co., Inc. He is active in the Northern New Jersey Chapter of Systems and Procedures Association of America.

Edge has two fine children in whom he and his wife are intensely interested and much of his spare time is devoted to making things for them, plus keeping a good photographic history of them up to date. He still enjoys singing baritone, mostly in choirs, and takes an active part in the Community Players of Westfield, doing bit parts and working on the scenery and lighting. He belongs to the Presbyterian Church. He and his wife are interested in the Pacific Northwest and have gone out there several times on trips, and would like to live there west of the Cascades.

Warden John Newell

Home Address: Box 390, Alpine, Texas
Business Address: Newell Oil Co., Alpine, Texas
Married: Bonnie Boone, January 8, 1933
Children: Warden John, Jr., October 2, 1934; Joanna Boone, November 19, 1937
Petroleum

JOHNNY and his partner, Bob Schermerhorn, are supplying the Big Bend country of Texas with petroleum products. Johnny has generally been a leader in that part of the great State of Texas where he has had extensive training with several of the larger oil companies, first as a geologist and in the sales department, then later when he and Bob got together, forming the Newell Oil Co.

John is a member of the Protestant Episcopal Church and is an ex-president of the Chamber of Commerce and the Rotary Club. He is a member of the Petroleum Industry Regional Committee.

As for plans for the future, it appears that John will be in the petroleum business "until the wells run dry."

George Newton

Home Address: 340 N. Audubon Rd., Indianapolis 19, Ind.
Business Address: 319 N. Pennsylvania St., Indianapolis 4, Ind.
Married: Melba Nesbit, December 26, 1944
Children: Lucy Park, July 30, 1946
Musician

George studied music at the Juilliard Graduate School for four years after graduating from Princeton, sang various recitals, and participated in the American Vocal Quartet, which toured the country from 1930 to 1933. He moved to Indianapolis in 1933 and established a studio to teach singing. He has been on the staff of Tudor Hall School for Girls since 1934 and Ball State Teachers College at Muncie, Ind., since 1936, and has been director of music at the First Baptist Church of Indianapolis since 1942. He has given many song recitals throughout the state as well as in Chicago and Cincinnati. His avocations include bridge, dominoes, squash and tennis. He was president of the Central Indiana Tennis Association from 1943 to 1947 and belongs to Indianapolis Athletic Club, Choir Directors' Ass'n and The Portfolio.

"After living the life of a poor bachelor student in N.Y. for four years I got sick of the hustle there and moved back to Indianapolis and lived again with my father and mother until December 26, 1944, when I finally found a wife and a place to live. The Army turned me down, so I went on plowing my little furrow and trying to enjoy life as much as possible as I went along. My little girl is now past two years, and I feel very sorry for those unfortunates who don't have any children to play with and look after.

"I have always been a Republican, and though I am not blind to certain shortcomings they surely offer the best hope right now. I don't think we will have another war soon, but we surely will unless our foreign policy becomes stabilized and smarter. Domestically I don't believe in doing things we can't afford, no matter how fine they may be. We have no right to spend so much of the next generation's income for our benefit. I have a selfish feeling, too, that I should not be called on to sacrifice my comfort for the benefit of others too shiftless to earn their own."

Edward M. Nicholas, Jr.

See supplement at back of book.

Newton S. Noble, Jr.

Home Address: Bateman Rd., Barrington, Ill.
Business Address: Lake Michigan Mortgage Co., 105 S. LaSalle St., Chicago, Ill.
Married: Jane Valentine
Children: Albertine, April 2, 1938; Newton S., III, September 8, 1940; Robert C., September 9, 1945
Mortgage Loans

After graduating from Harvard Business School in 1931, Newt joined the mortgage and loan department of the Equitable Life Assurance Society. He was active in the New York, Birmingham, and Chicago offices of this organization until November 1936, when he became president of

the Lake Michigan Mortgage Co., representing the State Mutual Life Assurance Co. of Worcester, Mass and the Midland Mutual Life Insurance Company of Columbus, Ohio. This is the position he holds today.

Newt is a golf and gardening enthusiast, discreetly seasoned with a touch of amateur photography and carpentry. He works with the Community Fund on each yearly drive, is actively interested in the Chicago Council of Boy Scouts, and in 1948 took part in the Illinois Institute of Technology building fund drive. He is a member of the University Club of Chicago, the Realty Club of Chicago, and the Chicago chapter of the American Institute of Real Estate Appraisers. During the war (in 1942) he was active in the National Housing Agency and, as field representative, he programmed war housing in Illinois, Iowa and Wisconsin. In addition to his M.B.A. degree from Harvard in 1931, Newt holds various real estate appraisal degrees, including M.A.I.

In 1939 Newt moved to Barrington. He is to be congratulated on fostering the professional ambitions of a fellow '29 Princetonian, as Bill Deknatel was the architect for the home he built there. What are Newt's plans and thoughts for the future? To quote him: "To try to make enough in the mortgage business to send the two boys to Princeton, circa 1962 and 1967, and a daughter to Smith, 1960."

John Cecil Norman

Home Address: Indian Hills, Louisville 7, Ky.
Business Address: c/o Norman Lumber Co., Louisville 8, Ky.
Married: Eleanor Evans, 1933
Children: Martha Scott, August 27, 1936; John Cecil, Jr., June 17, 1941
Manufacturer

Except for a war job during 1942-44 as general manager of the Porter-Blairsville Co. of Blairsville, Pa., which was engaged in the production of large shells for the Navy, Jack has devoted himself entirely to the Norman Lumber Co. and Norman Kiln Drying Co. as vice-president and secretary. In spite of the imposing titles, he has lent the major portion of his efforts to matters of production. Civically, he has served on the local Community Chest for several years, is at present on the Board of the Louisville Tuberculosis Association, and is a vestryman of St. Francis of the Fields Church (Episcopal). He is a member of the Louisville Country Club (director 1940-41), the "235" Club (lunch club), and the Louisville Rotary Club. During his stay in Blairsville he was a member of the Pittsburgh Athletic Association.

Jack admits to a "fair" game of tennis, having won the Club doubles championship twice with his brother (J. V. Norman, Jr., '27), plays softball fairly regularly in a "not very fast league," enjoys listening to music in "an uneducated way," takes a very active interest in the schooling of his children, who attend Louisville's "pioneer in progressive education" (Heermance please note), but still has found time to

vacation in southern Michigan, the Jersey shore, southern Canada and Bermuda, with his wife who attended Vassar. He is impressed with the tremendous progress in human relations that has been made in the past fifty years, feels that there is as much hope for the future as there is danger, and is looking forward to the Twentieth to renew friendships because not many people ever get down his way.

Frank Callan Norris

Home Address: 898 Park Ave., New York 21, N.Y.; and Willowbrook Farm, Verbank, N.Y.
Married: Lee Bacon, September 2, 1931
Children: Amanda Lee, April 27, 1937; Mary Bacon, July 22, 1942
Farmer-Writer

In 1929, Frank joined *Time* magazine as a cub writer and remained with the organization until he resigned on January 1, 1948. After becoming its co-managing editor he was assigned to head the reinaugurated Radio March of Time and expanded that operation to include other radio programs which taught Spanish, English and American History. Frank was then placed in charge of *Time's* editorial activities in Latin America. His assignments to reorganize and reform bureaus for the foreign service of *Time* took him, over the years, to most countries in Western Europe and all in South America. He returned to New York in 1947 and wrote editorials for *Life* before he resigned. He has also written articles for the *New Republic*, *Town and Country*, and *Saturday Evening Post*. By the time this appears he will have returned to magazine editing.

Frank's two daughters attended the Brearley School in New York. In 1940 he bought a farm in Dutchess County, New York, and for seven years ran it as a beef cattle operation (Aberdeen-Angus). He has since turned it into a dairy farm. He is a member of The Players, Millbrook Golf and Tennis Club and the Holstein-Freisian Association of America.

"Like most reasonably well informed people I have for many years been sickened by our apparent inability to use the great technological endowment that truly gifted men have given us for real and widespread good, rather than surrealistic, grotesque evil, peril and even destruction. I imagine most of the rest of my classmates feel the same way. If we keep on the same path mankind has been going for the past hundred or so years, it is my humble guess that Kilroy will have indeed been here, but is now ionized at the top of some toadstool-shaped cloud. This is, of course, commonplace thinking. And so, it also seems to me, is the crisis-theology (and crisis-ethics) that has been the desperate fashionable refuge of some of us here as well as abroad in the past few seasons. . . . I should like to write a few books. Forty is about the age to fulfill that promise to yourself, if you happen to be of the temperament that has made yourself that promise. . . ."

Daniel O'Day

Home Address: Hillcrest La., Rye, N.Y.
Business Address: 15 Broad St., New York 5, N.Y.
Married: Ida Moore Sadler, 1937
Children: Daniel, Jr., October 6, 1940
Banker

In December 1945, Danny joined the Northern Trust Co. of Chicago who were then opening a correspondent office in New York City. He is now assistant manager of this office where he is engaged in syndicate and investment work. Prior to this association and following a trip around the world after graduation with Zeke Foulke and Radcliffe Roberts, he was connected with Phelps Fenn & Co., investment bankers. He remained with them working in various capacities until June 1942, when he resigned to enter the Army Air Corps.

Danny was commissioned a 1st lieutenant and went overseas in January 1943. He participated in the North African campaign as an aircraft controller first in air defense work at Casablanca and Algiers and later in ground support operations in the mountains of Tunisia. Following the Sicilian invasion he landed in Corsica from where his unit handled the air cover for the Southern France invasion eleven months later. He worked with the ground forces during their advance through Southern France and was then attached to the Fifth Army in Italy where he was engaged in close-in bombing operations. Danny returned to Florida as an instructor when the war in Europe was over and was discharged in December 1945 with the rank of major. He was awarded the Bronze Star and 13 battle stars.

In 1937 Danny married Ida Moore Sadler of Atlanta, Ga., having met her previously in that city when he attended Bill Healey's wedding. They have one son, Daniel, Jr., who is in the third grade at Rye Country Day. Danny enjoys tennis, squash, swimming and a little horseback riding now and then. He is an associate vestryman of Christ Church of Rye and holds memberships in the Apawanis Golf Club and Manursing Island Beach Club.

Benjamin B. Odell

Home Address: 1108 Cherry, Winnetka, Ill.
Business Address: Moore, Case, Lyman & Hubbard, 175 W. Jackson Blvd., Chicago 4, Ill.
Married: Sarah Bingham, 1934
Children: Sally, 1935; David, 1943
Insurance Broker

Ben is in the insurance brokerage business with the firm of Moore, Case, Lyman & Hubbard of Chicago. Since graduation he has lived in the following places, as to which he comments:

"New York City, fun for young man; Memphis, Tenn., fun for any-

one; Joliet, Ill., right size town in which to raise a family, fun for middle aged; Chicago, well, my job is there; Winnetka, Ill., suburban is a little better."

Ben is on the Board of Directors of the Larrabee Ave. Y.M.C.A. He is active in Chicago ward politics and at present is president of the 42nd Ward Republican Organization.

"We would all prefer living in a self-sufficient city of less than 100,000. Family's main interest is to keep up with the children and keep them keyed to a rapid rate of development.

" 'World affairs, politics, war, peace, or what you will' are and will probably remain the business of professionals, because so few people participate in elections that results can be largely controlled by party workers."

Mahlon Dickerson Ogden

Home Address: 3620 Hill Rd., Little Rock, Ark.
Business Address: Trinity Hospital, Little Rock, Ark.
Marital Status: divorced
Doctor

MAHLON went on to Johns Hopkins Medical School, graduating in 1933. He interned in the Johns Hopkins Hospital until 1935 and then went back to Little Rock to practice medicine and surgery at Trinity Hospital and Clinic. This work has occupied his full time ever since. He was married on January 7, 1937 and divorced on January 8, 1949.

Richardson B. Okie

Home Address: 179 Macalester St., St. Paul 5, Minn.
Business Address: 616 Pioneer Bldg., St. Paul 1, Minn.
Married: Susan Mary Shuman, 1940
Children: Susan Rogers, June 13, 1941; Francis Gurney, March 9, 1943; Jesse Shuman and Martha Elizabeth, June 30, 1947
Writer

SINCE returning from New Guinea and Leyte as a captain in 1946 Dick has been busy raising children, including his boy-and-girl twins, and writing a book, not yet published, besides sundry articles. On the side he has been leading Great Books discussion groups and working on local school affairs in St. Paul through the P.T.A.

What led him to this pleasant life? Let Dick tell it: "In September 1929 I went to work for the U.S. Finishing Co., textile dyers and printers, acquiring experience in their plants in Providence and Pawtucket, R.I., and in the New York office. In 1935 I was made colorist at their Queen Dyeing Co. plant in Providence. By the fall of '36 the outlook in the industry reached a new low and I made the decision to use my savings for a year of advanced chemistry at the University of

Minnesota. I learned much chemistry, but at the same time became deeply concerned over public problems, which were then quite evidently building up toward the war.

"In the next few years I was engaged in fertilizer research and also in free-lance writing, making contact through Willard Thorp of the Princeton English Department with a small magazine which seemed willing to buy my articles, on historical and political subjects.

"In 1940 I married Susan Mary Shuman of Minneapolis. Our first child, Susan Rogers, was born June 13, 1941. After Pearl Harbor I tried for a commission, going on active duty as a 2nd lieutenant in the Army's Chemical Warfare Service January 5, 1943. I trained at Edgewood Arsenal and Camp Sibert (Ala.) and went overseas with my outfit in the spring of 1944. After six months in New Guinea we went up to Leyte, where I finished out the war, gaining a captaincy on discharge in March of 1946."

Philip J. O'Neil

Home Address: 18236 Gottschalk Ave., Homewood, Ill.
Business Address: 18236 Gottschalk Ave., Homewood, Ill.
Married: Dagmar Elizabeth Anderson, October 21, 1944
Children: Linnea, August 17, 1945; Denis, April 27, 1947
Estate Manager

PHIL left Princeton at the end of sophomore year and after an interval of several years resumed his studies at the University of Wisconsin, where he graduated in 1932. His father died shortly after this, and he has managed his family affairs since that time. He also has been a statistician in Chicago investment firms analyzing businesses and securities and has had some experience selling advertising. He studied accounting and business law in the graduate division of the School of Commerce at Northwestern University.

During the war he was supervisor of the payroll section of Civilian Employment Office and installed a new payroll system at Headquarters, Chicago Schools, AAF Technical Training Command, in Chicago. He entered active military service in March 1943 as a private and was honorably discharged in November 1945, seeing service in various states in this country and in France.

Phil's avocations include motion picture photography, map collecting, collecting travel literature, modern languages and railroads. More recently his family and new house have taken up most of his spare time. He belongs to the Lake Shore Club of Chicago, South Shore Country Club, Beta Alpha Psi (honorary accounting fraternity) and alumni clubs of Exeter, Princeton and University of Wisconsin.

After a late start he has become engrossed in family life: "I met Dagmar at Willow Run when I was stationed at the 'Air Base' there. She was the secretary of the commanding officer. Linnea was born while I was in Paris. I first got the news in the Paris edition of the *Stars and*

Stripes, the cablegram to me arriving 2 weeks later, even after letters arrived. Linnea's name is Swedish and she looks the part. We think Denis is more of an Irishman. He was named after his grandfather, who in turn was named after his grandfather. I understand that the name in the family is Denis and not Dennis because of the fact that it comes from French ancestors. I had thought until recently that I was completely Irish. My wife, of course, is Swedish."

Almer Hamilton Orr, Jr.

See supplement at back of book.

Norman Harlow Ott

Home Address: 3944 N. Lake Dr., Milwaukee 11, Wis.; and Hartland, Wis. (summer)
Business Address: 3460 W. Leeds Pl., Milwaukee 7, Wis.
Married: Kathryn Vits, September 3, 1932
Children: Barbara Vits, January 11, 1935; Shelley Drake, April 14, 1937; William Vits and Robert Collins, June 22, 1940
Petroleum

FROM graduation to 1933, Norm was with the Lindsay-McMillan Co. and since then has been with the Pate Oil Co. of Milwaukee; in addition he is president of the Wisconsin Petroleum Association.

Norm's plans for the future are "keep on working hard so I can keep on playing hard." This is evident from his many activities. Hunting, fishing, squash and tennis are enjoyed at the Milwaukee University Club, Chenequa Country Club and the Swan Lake Club. Squash tournaments, shooting coyotes from airplanes, and hunting and fishing trips to Canada have kept him active and busy after working hours. He is a trustee of Ducks Unlimited.

Norm's philanthropic activities include membership in the 1948 Corps of the Red Cross; Milwaukee Community Fund and president of Milwaukee Country Day School Alumni.

Norman says that the two daughters are grand, "but the twin boys should someday be Princetonians, I hope."

Benjamin Page, Jr.

Home Address: 40 Macculloch Ave., Morristown, N.J.
Business Address: Transportation Displays, Inc., 9 Rockefeller Plaza, New York 20, N.Y.
Married: Elizabeth Breese Curtin, January 22, 1938
Children: Benjamin Bakewell, June 16, 1939; Andrew Curtin, February 10, 1941; Madeleine Le Moyne, September 15, 1946; Elizabeth Fairlamb, June 26, 1948
Advertising Executive

In 1941, Ben sold his general contracting business in Pittsburgh to join his brother F. Le Moyne Page '22 in a business which he had organized for the purpose of consolidating the railroad car card and station poster facilities of the New York suburban railroads into a single advertising market. Ben is now vice-president of the company which is known as Transportation Displays, Inc. Before this he had been president of his contracting firm, Real Estate Maintenance, Inc., from 1933 to 1942. Before going into business for himself, Ben was employed by the Pennsylvania Trust Co. of Pittsburgh as assistant to the president.

From March 1943 to February 1946, Ben was in the Coast Artillery, entering as a 2nd lieutenant and leaving as a major. Ben was stationed in Washington, D.C. and served in the European Theater as assistant executive officer International Division, Headquarters, Army Service Forces. He was awarded the Army Commendation Ribbon.

"After getting out of the Army, Betty and I settled in Morristown which in spite of an hour and a half morning and evening commute to the office has proved a very pleasant place in which to live and we are gradually filling up our old house with two pre-war boys and two post-war girls, the last of whom arrived just a few months ago."

Francis Morgan Palmer

Home Address: 114 E. 90th St., New York 28, N.Y.
Business Address: Central Hanover Bank & Trust Co., 70 Broadway, New York 15, N.Y.
Married: Susan Parkman Battelle, May 20, 1932
Children: Francis Morgan, Jr., May 24, 1936; Thomas Powell Fowler, February 26, 1940
Banker

In 1932 Morgan entered the employ of the Central Hanover Bank & Trust Co., where he is now an assistant vice-president in the commercial banking division. Earlier he worked for the Stock Exchange house of Palmer & Co. as an order clerk. Since graduation, Morgan has lived in and around New York although in the summer of 1929 he made an extensive tour of Europe in company with MacLeod, Thompson, Janney, and Carey. During the war, he was a member of Hdq. Co., 51st Reg., N.Y. Guard. He received his discharge as sergeant in June 1945.

Morgan's older son, Francis Morgan, Jr., attends the Buckley School in New York, and his younger son, Thomas, is in the Allen-Stevenson School also of New York. Morgan is still fond of athletics. He is a member of the bank's tennis team which has won the New York City Banker's Tournament for the past three years and plays regularly on a departmental soft ball team. His other activities consist of golf and photography. Morgan's clubs are the Princeton Club of New York and the Ivy Club of Princeton.

James M. Pardoe

Home Address: 301 W. State St., Trenton, N.J.
Business Address: Central High School, Pennington, N.J.
Married: Teresa E. Evernham
Music Educator

After a brief (1930-34) spell with the Provident Mutual Life Insurance as a special agent, Jim became supervisor of instrumental music in Hopewell Township Public Schools, where he supervises bands and orchestras in six different schools. He has supplemented this activity from time to time as a partner in an employment agency (1946 until June 1948), and by giving private violin lessons. He likes concerts (sic!), theater, collecting miniature liquor bottles, women, and sports, in that order. He is a member of the Trenton Symphony Orchestra ("used to be orchestra member, now head usher"); director of the State Street Methodist Sunday School Orchestra; member of the Trenton Opera Association and Trenton Adult School; also of the Trenton Lions Club, and the Princeton Club of Trenton. He belongs to various teachers' associations, and to the National Music Educators Association.

During the summer of '29, Jim was leader of an eight-piece jazz band of Princeton men on a Mediterranean cruise. Since then he has traveled in Canada, Florida, and Cuba—presumably without the band.

"As far as world affairs, politics, war, and peace go, I believe the atomic weapons will take care of all before our 30th reunion," he says, but adds that he has planned his future anyway: to teach, to travel, and to loaf.

Hall C. Park

Home Address: 926 Ellison Ave., Cincinnati 26, Ohio
Business Address: 1002 Union Central Bldg., Cincinnati 2, Ohio
Married: Joan Walters, March 14, 1946
Children: David Hall, May 10, 1948
Investment Counselor

Hall has started his own investment counsel firm this year and he hopes to be very successful in this new venture.

After graduating from Princeton, Hall had two years at Harvard Business School and received his M.B.A. Before the war he took some courses at the University of Cincinnati Night Law School and others at the Wharton School in Personnel Management.

Prior to entering the Army, Hall worked as a security salesman for Dyer, Hudson & Co., J. E. Bennett & Co. and in the financial department of the Union Central Life Ins. Co.

Entering the Army as a captain in the Field Artillery in 1940, he served in the American and South West Pacific areas. Hall received Defense, American Theater, and Asiatic-Pacific (3 stars) Ribbons and

the Philippine Liberation Medal. He was discharged as a colonel in A.G.D.

Hall met his wife while he was stationed in Sydney and they were married there. Quote: "I was a bachelor for a long time but Australian girls are very fine girls." David Hall Park is a candidate for the Class of 1970. Hall belongs to the Seventh Presbyterian Church, Cincinnati Country Club and other clubs in his home town.

William Reed Parker, Jr.

Home Address: 681 W. Clinton St., Elmira, N.Y.
Business Address: Corning Glass Works, Aviation Dept., Corning, N.Y.
Married: Kathryn W. Thompson, May 11, 1929
Children: K. Joanne, April 13, 1931; William R., III, March 11, 1934
Manufacturer

Bill is an example of what an avocation can do to you. After college he entered into a perfectly peaceful life selling insurance while living in Wynnewood, Pa., and kept that up until 1942 when he entered the Navy. In 1937, however, he had become interested in aviation, so when the war was over for him in 1946, he abandoned his old haunts and went to live in Elmira, where he is in the aviation department of the Corning Glass Works.

Amazing as it may seem the Navy made real use of his talents and used him as a flight instructor and plane commander, Naval Air Transport Service in VR-3 and VR-2. He was in the Navy from April 1942 to February 1946, progressing from lieutenant to lieutenant commander. He served in the American and Pacific Theaters, being situated briefly in Florida, Indiana, Texas and Kansas and then for almost two years at Berkeley, Calif.

Bill and his family are members of the First Presbyterian Church and members of the Elmira Country Club. Bill tells us that he plays golf in the summer and squash all winter but the latter is becoming a little strenuous. His daughter is at Wellesley and his son at Andover, both Class of 1952.

J. Scott Parrish, Jr.

Home Address: Miniborya Farms, Box 201, Route 10, Richmond, Va.
Business Address: Richmond Foundry & Mfg. Co., Box 5150, Richmond, Va.
Marital Status: divorced in 1946
Children: Mary Ellan, March 5, 1930; J. Scott, III, January 19, 1933; Shelby C., March 20, 1938
Manufacturer

All Scotty will tell us is that he did a stint at the Guaranty Trust Co., in New York (shades of Jeff Davis and Judah P. Benjamin, note

how tempus mutatur), then returned joyfully to the banks of the James to work out his destiny at the Richmond Foundry & Manufacturing Co. Besides coaxing the sometimes reluctant crops from the ruddy soil of Miniborya, he also manages from time to time to swing a brassie down the fairway and goes boating occasionally on the fair arms of the Chesapeake.

John Ennals Parrott, Jr.

Home Address: Box 54, Far Hills Branch, Dayton, Ohio
Business Address: The Beerman Realty Co., American Bldg., Dayton, Ohio
Marital Status: divorced
Children: Cynthia, August 2, 1938; John E., III, February 15, 1943; Peggy, August 26, 1945
Realtor

JOHN has been with the Beerman Realty Co. since 1947 and prior to that, from 1929 to 1947, with the Philip Carey Manufacturing Co.

He enlisted in the Navy as a lieutenant in April 1943 and served in the Bureau of Aeronautics. He was discharged as lieutenant commander in December 1945.

John is a very active member in the Miami Valley Hunt and Polo Club and is also a member of the Buz Fuz Club of Dayton.

John E. Jr., III, should be a member of the Class of 1965.

Benjamin Charles Patt

Home Address: Valley Rd., New Canaan, Conn.
Business Address: Albert B. Ashford, Inc., 12 E. 44th St., New York, N.Y.
Married: Dorothy Gannon, October 27, 1928
Children: Benjamin Charles, Jr., October 4, 1932; Stephen Hubbell, March 8, 1938
Realtor

IN 1931, Ben joined the real estate firm of Duff & Conger. Later this company merged with Albert B. Ashforth, Inc., and he is vice-president. Prior to 1931 he was employed by Hallgarten & Co., security dealers and brokers.

His older son, Benjamin, is in Lawrenceville, and his younger son, Stephen, attends the Center School in New Canaan. In his spare time Ben does carpentry work and refinishes furniture. He enjoys golf and is a member of the New Canaan Country Club.

William Allen Patty

Home Address: Eyre Lane, Locust Valley, L.I., N.Y.
Business Address: 20 Exchange Pl., New York 5, N.Y.

Married: Mildred Jeanne Flock, 1929
Children: Nancy Jane, June 14, 1932; William A., Jr., April 24, 1936; Barbara Haven, July 16, 1938
Lawyer

BILL got a delayed start in law, having worked for four years following graduation with American Aggregates Corp., Greenville, Ohio. Harvard Law School gave him an LL.B. degree in 1936 and he immediately went with Wright, Gordon, Zachry, Parlin and Cahill. In 1945 he moved to Shearman & Sterling & Wright and was admitted to partnership on January 1, 1946. He works primarily in the tax field.

Bill belongs to the New York State and American Bar Associations, Broad Street Club, Lake Placid Club and is President of the Nassau Country Club. He and his wife are active in church, school and country club affairs. They belong to St. John's Church of Lattingtown. Their three children have acquired a surprising collection of trophies in tennis and swimming. Any time left over from golfing and skiing Bill and his wife devote to their chickens. Some sort of a record was established when their "40-odd hens produced just under 75 dozen eggs during January."

Kendall Saxman Paul

See supplement at back of book.

Robert Copeland Paul

See supplement at back of book.

James Croswell Perkins

Home Address: 105 Carolina St., San Antonio 3, Texas
Married: Evangeline P. Beougher, September 26, 1938
Children: Priscilla Croswell, October 26, 1940
Clergyman

JIM was ordained to the Congregational ministry November 17, 1933, after receiving the master of theology degree from Oberlin in June of that year. He has served as minister in the following parishes: Regent and New England, N.D., 1933-37; Columbus Grove, Ohio, 1937-39; Federated Congregational and Methodist Churches, Schroon Lake, N.Y., 1939-42; Congregational Church, Groveland, Mass., 1942-44; First Congregational Church, Niagara Falls, N.Y., 1944-46; Union Congregational Church, Phoenix, Ariz., 1946-48. Late in 1948 he accepted a call to serve as minister of the First Congregational Church of San Antonio. He also found time to take refresher courses at Harvard Divinity School and at Princeton Theological Seminary in 1942 and 1943.

In keeping with his calling, Jim has been active in civic and regional

affairs. He also contributes regularly to various clerical publications, among them *Church Management*, *The Pulpit*, *Pulpit Preaching*, *Today*, *Advance*, and the *Atlantic Monthly*.

Mrs. Perkins was active in the parish in Phoenix, being organist and choir director at his church. She also gave lectures in parent education in several Phoenix schools and did personal counseling.

Jim is a Republican and finds himself gravitating to a middle-of-the-road position on a good many issues—religious, economic and social. Unlike some liberal ministers he is not a pacifist, but he feels that thinking and talking as if war were inevitable helps to make it inevitable. He hopes for world peace through some kind of federation of nations.

Samuel Wesley Perry, Jr.

Home Address: 1501 Highland Ave., New Castle, Pa.
Business Address: 227 E. North St., New Castle, Pa.
Married: Elizabeth R. Brumbaugh, November 1934
Children: Ann Louise, October 1935; Susan Jane, September 1937; Samuel Wesley, III, December 1940
Doctor

SAM attended the Graduate School and Medical School of the University of Pennsylvania, graduating in 1934, and then interned at the Pennsylvania Hospital for three years. Since then, except for the war years, he has specialized in obstetrics and gynecology, and been associated with his father and older brother, D. L. Perry '25, in New Castle.

Sam was commissioned a lieutenant in the Naval Medical Corps in January 1943, and three years later was released as a lieutenant commander. His tours of duty included first acting as surgeon for the Waves at the Bethesda Naval Medical Center and then surgeon on the U.S.S. *Missouri* in the Pacific Theater. He received two battle stars and four ribbons.

Sam is a director of the local chapter of the American Cancer Society and belongs to the First Presbyterian Church. In his little spare time he manages to get in a little golf in the summer time and bridge and gin rummy in the winter.

Edward Vanderlin Peters

See supplement at back of book.

Roy Gerald Peterson

Home Address: Weston, Conn.
Business Address: 120 Broadway, New York 5, N.Y.
Married: S. Marjorie Gissler

Children: Roy Gerald, Jr., January 4, 1944; Geoffrey Gissler, February 11, 1946
Attorney

SINCE 1933, Pete has been actively engaged in the practice of law, specializing in the federal income and estate tax field. In February 1928 he transferred from Princeton to Stanford, where he received his A.B. degree in 1929. He then studied law at Harvard receiving an LL.B. in 1933. In 1947 he added a master of arts degree from N.Y.U.

Pete is an accomplished pianist and had prepared originally for the concert stage. He still enjoys playing for his own and his friends' entertainment. He is interested in gardening and plays golf occasionally but his favorite activity is the companionship of his two sons. Pete is a Phi Beta Kappa and a member of the Harvard Club of New York.

Paul H. Pierce

Home Address: 42 Oakwood Rd., Newtonville, Mass.
Business Address: Richard White Sons, Inc., 70 Crescent St., West Newton, Mass.
Married: Nancy Richmond, November 30, 1935
Children: Patsy E., March 26, 1940; David R., December 27, 1943
Building Engineer

AFTER graduation Paul traveled with his roommate, Tally Rogers, in a rented Ford from Paris through France, Italy, Germany and Belgium. They then varied this gentlemanly approach to sightseeing by chartering a bicycle and touring southern England. Later, in 1932 Paul returned to Europe as a tutor in a private family and spent considerable time in Switzerland.

Immediately after his return from Europe in 1929 he entered the building field "filled with optimism," first with Thompson-Starret Co., 1929-32, and then with the Port of New York Authority, 1932-33, working on the George Washington Bridge. The depression was tough on the building industry so Paul was smart enough to get a trip to Europe as a private tutor. On his return he joined the Niagara-Hudson Power System, Troy, N.Y., with which he remained until 1936 as construction engineer.

It was about this time he saw the light and decided Boston was the place in which to live and became connected with the General Heat & Appliance Co. as a house heating engineer and manager of their fuel oil department. In 1943 he joined the U.S. Corps of Engineers as a civilian in the construction department. Since 1945 he has been with Richard White Sons in the field of building construction.

Paul's summers seem to be very well taken up with the usual pleasures found by those who have the good sense to vacation on Cape Cod.

"It sometimes seems that the men of '29 are the 'By-Passed Men of Destiny.' Too young for the first World War, frequently too old or

feeble for the second, but just right to receive the full shock of the depression of the 1930's when we were trying to get our feet under us in the business world. We lost about five years then. Now, as we come to our 20th Reunion we are ready and able to take our places as new leaders in our chosen endeavors. However, once again we are confronted with changing and unpredictable conditions which must be penetrated and solved by the men of '29. The future is up to us."

Courtnay Hamilton Pitt

Home Address: 429 Clement Rd., Jenkintown, Pa.
Business Address: Philco Corp., Philadelphia 34, Pa.
Married: Elizabeth F. Buchanan, August 14, 1935
Children: Courtnay Hamilton, Jr., September 27, 1940; William Buchanan, December 28, 1947
Business

SINCE graduation Court has had an interesting and varied career. His first job was as instructor in Latin at Peddie School; at the present time he is vice-president in charge of finance of Philco Corp. In the years between he worked for Ivy Lee & T. J. Ross, public relations counsel; attended Princeton Graduate School from 1932 to 1935 and received an A.M. and Ph.D. in economics; taught in the School of Public and International Affairs at Princeton for a year; and returned to Ivy Lee & T. J. Ross from 1936 to 1941, when he joined Philco.

Court is the author of *Currency History of Guatemala* (1935); is a frequent speaker on national affairs, the business outlook and the television industry; and is a member of the American Economic Association and the Research Council, Chamber of Commerce of Philadelphia.

In 1935 Court did research work for his doctor's thesis in Guatemala and returned there for a visit in 1939. Until recently he has made his home at Hightstown, N.J., while commuting to New York and Philadelphia.

Court enjoys golf and is an enthusiastic spectator at Palmer Stadium on Saturday afternoons during the football season. His two boys are headed for Princeton in the Classes of 1962 and 1969 respectively.

Victor H. Polk

Home Address: 1113 N. Victoria Park Rd., Fort Lauderdale, Fla.
Married: Dorothy Alden Smith, 1942
Children: Elizabeth, December 22, 1943; Douglas George, December 2, 1948
Publisher's Representative

VIC (who since undergraduate days has changed his name from Polachek to Polk) has perhaps covered as much ground, both geo-

graphically and professionally, as any man in the class. Leaving Princeton in the spring of 1927, he studied medicine for the next two years at Cambridge University; but in 1929, he says, "while on a slow boat en route from Hong Kong to England, was persuaded to abandon medicine for journalism." Returning to the States, he served an apprenticeship on various newspapers and then, in 1930, became the proprietor of the *Elizabeth* (N.J.) *Daily Times*. This was a short-lived venture, however, ending the same year in what Vic describes as "the property's fourteenth failure."

There followed a three-year period as advertising salesman for the Hearst newspapers and another two of promotional work on behalf of a projected New York weekly. Then, from 1936 to 1939, Vic was back in Europe, living first in France and later in England, where he worked for one year with a London advertising agency and for a second as head of a dairy products marketing combine. Entering the Army in 1941, he continued covering ground at a formidable rate, serving as morale officer in Africa and later in France and Germany as assistant information and eduation officer of the Seventh Army. After the war's end he was active in helping various USO agencies continue their activities on a civilian basis.

Returning home once more, Vic, in 1947, joined the staff of the *Encyclopaedia Britannica*. The long geographical safari is, for the moment at least, stalled in the sunshine of Fort Lauderdale where, he reports, "sand gets in your shoes and middle age seems not too menacing."

William Raddin Pond, Jr.

Home Address: 20 Lime St., Boston 8, Mass.; and 27 Court St., Rutland, Vt.

Business Address: Loomis, Sayles & Co., Inc., 140 Federal St., Boston 10, Mass.

Married: Carolyn Guyon Woodlin, September 15, 1935

Investments

Following two years of post-graduate study in languages, Bill taught from 1931 until the end of 1942 at the Clark School, Hanover, N.H. Clark is a boy's preparatory school and Bill's duties were the usual ones of teaching a full schedule, running a dormitory, proctoring evening study hall, coaching golf, etc. In his spare time, which meant during vacations, weekends, and late at night, he studied economics and investments for twelve years, having the use of the facilities of the Tuck School at Dartmouth College.

Gradually, Bill shifted his teaching duties from languages to business subjects. From this it was a logical transition in 1943 to investment council work with the David L. Babson Co., in Boston and later to investment research with Loomis, Sayles & Co., where he is still employed.

Bill comments that "both my wife and I are so busy that the days

zip by. I think there should be fewer comments on world affairs, politics, war, peace, or what you will." He says his plans and thoughts for the future are essentially materialistic.

Beale Poste

Home Address: Newark-Granville Rd., Granville, Ohio
Business Address: Box 629, Granville, Ohio
Married: Florence Adams, February 17, 1931
Farmer

FROM 1930 to 1947 Beale had been associated with the Columbus Bolt Works Co. in the varying capacities of worker, president and general manager and chairman of the board of directors. Relinquishing his active interest in 1947, he turned his thoughts and interests to farming and pleasure. Leaving Columbus, he established his residence in Granville, at his farm about six miles north of the village.

Beale is an avid reader and lists his principal interest and hobby as human nature. This is shown in his personal interests in the individual wants and needs of people. His plans for the future are "to use the worldly goods with which I have been endowed for the utmost possible good: politically, personally, socially, and philanthropically." He has been an active supporter of the Community Chest, Red Cross, March of Dimes, and all other worthwhile organizations.

Golf, tennis, and yachting are his forms of recreation. From 1940-47 he was president of the Columbus Tennis Club, and is a member of the Scioto Country Club, and Rocky Fork Hunt and Country Club. Many happy hours are spent on his cruiser in the Atlantic waters.

He has traveled extensively since 1929, visiting Europe, Egypt, Canada, West Indies and the U.S.A. which he thinks "is the greatest place in the world, and I will do all I can personally to keep it that way."

Horace Greenough Powell

Home Address: Gulph Mills, R.D. 1, Bridgeport, Pa.
Business Address: Room 111, Commercial Trust Bldg., Philadelphia, Pa.
Married: Mary Moore, 1934 (deceased); Gertrude M. Bell, September 9, 1944
Investments

FOR five years after leaving Princeton, Horace was a security analyst in the employ of the Pennsylvania Company for Insurances on Lives and Granting Annuities, in Philadelphia. From 1934 to 1940 he was vice-president, secretary and treasurer of Wellington Foundation, Inc., Philadelphia. He then transferred to First Investors Corp., of New York, of which he was secretary and a director, and of which, since he returned from the Navy, he is still a director. On the side he has indulged in a

couple of speculative enterprises, including a newspaper in Easton, Pa., and a chewing gum business, but he has long since learned better. He is also vice-president and a director of the Greenough Land Co., a family coal land business. He is a member of the Princeton Club of New York, the Little Egg Harbor Yacht Club, Beach Haven, N.J., and the Racquet Club and Fourth Street Club of Philadelphia.

Horace's first wife, Mary Moore, whom he married in 1934, died in November 1943. He married Gertrude M. Bell of Philadelphia on September 9, 1944. When possible they take a winter vacation in Florida, and occasionally go as far away as California, Canada, Mexico, or Cuba. They enjoy the theater and seldom miss a new play when it appears in Philadelphia. Horace's major outside activity, however, is cruising in a boat and deep-sea fishing. He has cruised extensively off New England and as far south as Florida.

Horace entered the Navy as a j.g. in April 1941. After serving in the Atlantic Coast Area for a couple of years, in 1943 he was sent to the South Pacific where he went to the New Hebrides, the Solomons, and elsewhere. In 1944 he took part in the Normandy invasion. In 1945 he went back to the Central Pacific, and was on hand for Iwo Jima and Okinawa. His long awaited orders to command the U.S.S. *Bates* (he had by this time attained the rank of commander) arrived almost simultaneously with the kamikazes, which sank the ship on the picket line at Okinawa on May 25, 1945. Prior to that time he had been executive officer of YP 75, commanding officer of the U.S.S. *Teak*, YP 49, SC 527, SC 739, and PC 1128, as well as executive officer of the *Bates*, which was used as a high-speed transport for underwater demolition teams. He was awarded the Bronze Star Medal, the American Defense Medal, the Asiatic-Pacific Area ribbon with two stars, the European Area ribbon with one star, and the American Area ribbon. He was fortunate enough, however, despite all this activity, not to be wounded until the *Bates* sank, when he was burned.

John Armstrong Prather

See supplement at back of book.

Seymour S. Preston, Jr.

Home Address: Farnum Rd., Media, Pa.
Business Address: 123 S. Broad St., Philadelphia, Pa.
Married: Mary Alicia Harper, April 26, 1930
Children: Seymour, III, September 11, 1933; Mary Drew, March 12, 1941
Advertising

SEYMOUR has been in the advertising business in Philadelphia since graduation. He was with the James G. Lamb Advertising Agency

through 1931; since then he has been with the Arndt Advertising Agency of which he has been vice-president since 1938 and a director since 1939. Seymour handled the promotion for the Drexel Furniture Co., which received a medal award as the outstanding magazine advertising campaign for 1947. He frequently talks before hotel, travel and sales groups throughout the country.

For his extra-curricular activities, Seymour maintains an interest in Lawrenceville School, being a member of the executive committee of the Alumni Association; is a director of Southeastern Pennsylvania chapter of American Red Cross, acting as vice-chairman of three war fund drives in Philadelphia; and has for the past two years been chairman of the Fund Raising Drive of Mount Vernon Seminary, Washington, D.C. which his wife attended. He has also served on various Princeton committees from time to time.

Seymour belongs to the Racquet and Princeton Clubs, Philadelphia, and to the Art Alliance.

William Turk Priestley

Home Address: 1291 N. Elm Tree Rd., Lake Forest, Ill.
Business Address: Skidmore, Owings & Merrill, 100 W. Monroe St., Chicago 3, Ill.
Married: Christabel Wheeler, 1938
Children: William Turk, Jr., January 7, 1940; Seymour Wheeler, December 16, 1942
Architect

Bill has been an architect since 1929. From 1935 to 1940 he practiced with the firm of Rodgers & Priestley in New York, and in 1940 he moved to Chicago with the same firm. Following three years in the Army he joined the firm of Skidmore, Owings & Merrill, architects-engineers in Chicago.

He was in the Army Air Force from April 1942 to November 1945, entering as a 1st lieutenant and leaving as a major. He served as an executive officer with the 601st Bombardment Squadron and 398th Bombardment Group (heavy), 8th Air Force in the European Theater. He was awarded an E.T.O. Ribbon and five battle stars.

Bill attended the N.Y.U. School of Architecture from 1929 to 1931, Bauhaus, Dessau and Berlin, Germany from 1932 to 1933 and Columbia University School of Architecture from 1934 to 1935, from which he received a bachelor of architecture degree.

He played with a number of orchestras from 1929 to 1932, including Ben Cutler's and Fred Waring's, and is still very interested in music, engaging in occasional jam sessions with Squirrel Ashcraft, Avery Sherry, Phil Nash, Herb Sanford and Jack Howe of the old Triangle band.

Bill has taught art and architecture and has had architectural

[illegible] with the Arctic [illegible] of which he has been [illegible] since [illegible] ... [illegible] groups throughout the country.

[illegible] executive committee [illegible] Association [illegible] American [illegible] ... [illegible] also served on various [illegible]

[illegible] belongs to the [illegible] and [illegible] Clubs, Philadelphia, [illegible]

William Turk Priestley

Home Address: [illegible] N. [illegible] Tree Road, Lake Forest, Ill.

Business Address: Skidmore, Owings & Merrill, 100 W. Monroe St., Chicago 3, Ill.

Married: [illegible] Wheeler, [illegible]

[illegible] December [illegible] 1942

Architect.

Bill has been an architect since [illegible] ... he practiced with the firm of Rodgers & Poor in New York. [illegible] ... three years on the staff of Skidmore, Owings & Merrill, [illegible] in Chicago.

He was in the Navy [illegible] ... [illegible] ... He was awarded [illegible]

Bill attended [illegible] School of Architecture from 1930 to [illegible] ... [illegible] University School of Architecture [illegible] ... received a [illegible] degree.

He played [illegible] ... [illegible]

Bill has taught art and architecture and has [illegible]

Hall & Joan Park, with David

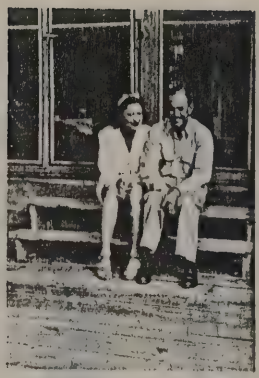

Horace & Gertrude

Bill Pond

Bill & Emily Ridgway with the Childre

Francis Robinson

Bill Priestley & Phil Na

Pat Read (Mrs. Cliff)

Cliff Read and Sheila

Agnes & Martha Rogers

George Reichel & Family

Jack Richardson and Children

work published in *Architectural Record*, *Architectural Forum*, and *Progressive Architecture*, Museum of Modern Art Publications. He has exhibited in New York, Paris and San Francisco.

Harold R. Prowell

Home Address: 211 Pine St., Steelton, Pa.
Business Address: 23 S. 3rd St., Harrisburg, Pa.
Married: Myra Vickery, November 27, 1934
Children: Tolbert Vickery, October 13, 1935; Gilbert Vickery, December 26, 1938; Myra Morrill, May 20, 1941
Lawyer

Tod has been practicing law from 1932 to date. He is presently with Caldwell, Fox & Stoner of Harrisburg, but is still in private practice. He has been treasurer of the Dauphin County Bar Association from 1943 to date, and is a member of the committee on statutory law of the Pennsylvania Bar Association, and a member of the committee on federal taxation of the American Bar Association. In 1943-44 he was chairman of the Junior Bar Conference of the Pennsylvania Bar Association. He received his LL.B. degree from the University of Pennsylvania in 1932. His wife is a graduate of Swarthmore and also attended Columbia.

For outside activities, he lists the Harrisburg Chamber of Commerce, of which he was a director, 1944-47; Harrisburg Community Chest, of which he has been a director since 1943; First Church of Christ, Scientist, of Harrisburg, of which he was president, 1940-43, and chairman of the board, 1944-47; and the Motor Club of Harrisburg, of which he has been a director since 1935.

On top of all this he has found time to write, in the last ten years, syndicated articles on motor law for the A.A.A., and syndicated articles on law of interment for the Pennsylvania Cemetery Association ("Why worry when dead?" he adds).

During the war he was legal adviser (1940-45) for Draft Board No. 1 of Dauphin County, and a radioman 2nd Class (1944-45), in the U.S. Coast Guard Reserve (T).

Joseph Very Quarles, Jr.

Home Address: 6402 Third Ave., Kenosha, Wis.
Business Address: Simmons Co., Kenosha, Wis.
Married: Mary Louise Fronheiser
Children: Joseph V., III, October 24, 1933; Julia G., January 24, 1935
Manufacturer

In 1930, after one year in Harvard Business School, Joe affiliated

with the Simmons Co. of New York and has been with them continuously except for his service as assistant chairman of Rocket Industry Integration Committee of the Ordnance Dept. from 1943 to 1945. His present position is division manager in Kenosha, Wis.

Chairman of the Community Fund, vice-president of the Kenosha chapter of the American Red Cross and director of the Kenosha Youth Foundation are a few of his many philanthropic posts.

Joe's wife graduated from Vassar in 1929. Their son, Joseph V., III, is in lower middle year at Hotchkiss and Julia is a freshman at Kemper Hall. Next year Julia will go to Emma Willard School in Troy. Both children have won distinction as Island Lakes sailors in their class and they also play good golf and tennis.

Joe belongs to the Milwaukee Club, University Club, Kenosha Country Club, Pine Lake Yacht Club and Princeton Club of New York. He has done a fair amount of hunting, fishing, sailing and golfing. He is for peace in the world, he says, and is opposed to the world situation, especially the way the New Dealers have handled it.

Marion Hardie Raney

See supplement at back of book.

Robert Hurst Rankin

See supplement at back of book.

Clifton R. Read

Home Address: 38 W. 10th St., New York 11, N.Y.
Business Address: American Cancer Society, 47 Beaver St., New York 4, N.Y.
Married: Patricia O'Connell, January 27, 1940
Children: Sheila, May 12, 1942
Writer

The only trouble with Cliff's life since 1929 is that it has been so static, routine and unexpressive. For instance as to vocation he has been successively continuity writer for NBC; program director for radio station WEVD; publicity director for American Civil Liberties Union; publicity director for American Society for the Control of Cancer; O.W.I., domestic branch, New York director; O.W.I., overseas branch, New York, Italy, Yugoslavia, the Balkans; Office of International Information and Cultural Affairs, State Department, Eastern European division; free-lance writing; American Cancer Society, maga-

zine section, publicity. As to location he has lived or traveled in France, Germany, Italy, Spain, New York, Washington, and Santa Fe, not to mention going all through the Mediterranean Theater in the war where he helped plan psychological warfare in the Balkans and set up the O.W.I. office in Belgrade which he directed for six months after the city was liberated from the Nazis. Along the line he has taken courses at the École Libre des Sciences Politiques in France, New York University, and New School for Social Research.

In addition to his regular business Cliff has worked in some voluntary press-agenting for causes such as the Spanish Loyalists, Chinese War Relief, and more recently the Navajo Indians. He claims to have a fine library of unpublished manuscripts and even some unpublished plays. A Socialist for a couple of years after college, he has been a Democrat from 1933 to the present time.

"I am an optimist about the future and feel that there will not be another major war within my lifetime. Our country has learned the lesson of strength and international cooperation and that combination should bring us slowly to world peace. On the domestic front the people have the good sense to support the New Deal so that I expect a steady development toward considerable social security, regional planning to protect natural resources, and the gradual extension of equal opportunity and civil liberty to all Americans. Yes, I voted for Truman.

"We may even work out techniques for mastering bureaucratic paper shuffling in government and the drift toward monopoly in industry. The major problem seems to me to be learning how to prevent the institution from crushing the individual, to encourage the critical and creative and experimental, to preserve essential freedom in science and education and art."

Donald N. Read

Home Address: 40-15 157th St., Flushing, N.Y.
Business Address: Cooper Union School of Engineering, Cooper Square, New York 3, N.Y.
Marital Status: single
Educator

Don is associate professor of physics at Cooper Union. From 1940 to 1947 he had been assistant professor at the same institution, and from 1937 to 1940, instructor of physics. Prior to that, from 1934 to 1937, he was research assistant at Bartol Research Foundation, Swarthmore, Pa.

Don did his graduate work in physics at Princeton. He received an A.M. degree in 1930, and a Ph.D. in 1934.

He is a member of the American Physical Society and also of the American Association of Physics Teachers.

George Paul Reichel, Jr.

Home Address: 3419 W. Coleman Rd., Kansas City, Mo.
Business Address: 1016 Baltimore Ave., Kansas City, Mo.
Married: Dorothy Lahl, May 20, 1939
Children: Janet Ann, October 29, 1940; George Paul, III, February 20, 1943; Mary Lee, July 14, 1946
Lawyer

George has lived in Kansas City continuously since graduation and is presently an attorney specializing in real estate. He engaged in the banking business until February 1943, was a buyer for the Vendo Co. during the period until November 1945 while this concern was active in war production work, and while still a banker found time to attach an LL.B. from the Kansas City Law School in 1934. He is at present a member of the Kansas City Bar Association, the Missouri Bar Association, the Phi Alpha Legal Fraternity, and the Princeton Club of Kansas City.

George has pursued tennis and bridge laurels, although he now reports that yard work, gardening, and stamp collecting are more suited to his years. Tiring of the Pendergast regime, he this year switched his political affiliations to the Republican camp. Perhaps the November debacle also has something to do with his feeling that war with Russia is inevitable.

His oldest daughter is a Brownie Scout in the third grade; George, III, started kindergarten last fall, and Mary Lee busies herself taking the house apart. Mrs. Reichel's activities in the P.T.A. and as a Brownie leader, coupled with George's legal pontifications, have now stopped former pleasure trips to Canada, New York, Chicago and Minnesota.

Carl Frederick Reidemeister

See supplement at back of book.

Dermot Cox Reilly

See supplement at back of book.

John C. Reilly

See supplement at back of book.

Howard Burt Reiter

Home Address: 4160 Buckingham Rd., Los Angeles 43, Calif.
Business Address: Prudential Insurance Co., Terminal Box 2314, Los Angeles 54, Calif.

Married: Margaret Stuart Sinclair, 1940
Children: Alan Burt, September 25, 1944; Gordon Whitelaw, October 4, 1947
Life Insurance

After a short career in the investment banking field Burt joined the Prudential Insurance Co. at the home office in Newark, N.J., in 1930 and has been with them ever since. His work has taken him to both coasts and at present he is a lucky victim of the westward California migration. He is manager of the new-business department in the newly-established western home office and will be happy to show any visiting '29-ers through the impressive new building on Wilshire Boulevard.

While living in Newark Burt was very active in Boy Scout organization work, serving as district chairman of the organization and extension committee of the Robert Treat Council. Burt was in the Army briefly but was given a medical discharge. The rest of the time he was an air raid warden in charge of a sector. He was a member of the Princeton Club of New York from 1930 till 1948.

John M. Requardt, Jr.

Home Address: 2810 St. Paul St., Baltimore 18, Md.
Business Address: 2502 St. Paul St., Baltimore 18, Md.
Married: Doris Margaret Mattingly, June 1945
Insurance Broker

Since shortly after returning from the war, Jack has been operating his own insurance business. Before that he was with Western Electric until 1932, then with the Surgical Instrument Co. until 1940. The Army called in that year and Jack found himself in the Field Artillery as a private. In 1943 he was with the Infantry but apparently didn't like the walking so moved on to the Air Corps, doing radio and code work. He received a unit citation and battle stars for Tarawa, Kwajalein and Saipan. From 1945, when he received his honorable discharge as a captain, until 1946 he was with the Veterans Administration.

Jack writes: "Married upon returning from service at the youthful age of forty."

Edwin Sanderson Reynolds

Home Address: 41 W. 46th St., New York 19, N.Y.
Business Address: Columbia Broadcasting System, 485 Madison Ave., New York 22, N.Y.
Married: Charlotte E. Fairchild, October 3, 1936
Radio Executive

In January 1936, Ed became associated with the Columbia Broadcasting System. His first duties were those of copy chief in the sales

promotion department. He later became head of sales promotion for Columbia's owned and operated stations and was subsequently transferred to the radio sales division as time salesman for these stations. In 1942 he entered the network sales department and is presently an account executive responsible for some of the system's major programs. Prior to entering the radio field, Ed was in the investment counsel business with Scudder, Stevens & Clark in Boston along with Jim Lawrence and Huck Cochran. He later became associated successively with Curtiss-Wright, Birdseye Products, R. J. Reynolds Tobacco Co., and R. H. Macy & Co. His publicity work at Macy's led to a position with WOR, where he became the station's first sales promotional manager. He resigned to join CBS in 1936.

During the war Ed was drafted for military service but was rejected for medical reasons. He was in civilian defense work, first as a warden and later as a sector warden in mid-town Manhattan. He also participated in War Bond drives and sang bass in the CBS Choral Society whose concerts were short-waved to Europe.

Ed continued his rowing after leaving Princeton. He joined the Union Boat Club of Boston and was a member of the 1930 crew which made such a creditable showing in the American Rowing Association race that year. Later he participated in fours with and without coxswains which won trophies at Philadelphia. Ed is also interested in photography. "I take reasonably good photographs with an Eastman Kodak Brownie that cost $0.94 at Macy's 12 years ago."

Frederick P. Reynolds, Jr.

Home Address: 401 Westchester Ave., White Plains, N.Y.; and Belle Garden, Tobago, B.W.I.

Business Address: Geyer, Newell & Ganger, Inc., 745 Fifth Ave., New York 22, N.Y.

Married: Barbara Patton Rose, March 17, 1928

Children: Frederick Pratt, III, September 28, 1930; Stephanie Ann, May 25, 1933

Advertising Executive

In January 1945, Fred joined the advertising firm of Geyer, Newell & Ganger, Inc. where he presently holds the position of vice-president and research director. Prior to 1945 he was with Young & Rubicam, Inc. He entered their research department in 1930 and over the next 14 year period became successively departmental manager, director of market research and finally associate research director. From 1928 to 1930 he worked with R. H. Macy & Co. as assistant buyer of drugs and toiletries.

Fred was a private in the Army Air Forces for six months which period was spent in training. In 1944 he was appointed special assistant to the Secretary of War as director of surveys on critical war materials. Subsequently he became special adviser to the Canadian Parliament on salvage campaigns of critical materials.

Fred's son Frederick, III, is a senior at Andover and his daughter, Stephanie is in the sophomore class at Northfield. He is interested in landscape architecture with particular attention to outdoor swimming pools, barbecue grilles and badminton courts. Fred has definite plans for the future when his children have completed their education. During his travels in the West Indies he visited Tobago and has decided to acquire a hotel on the island which will be his vocation as well as his avocation. Fred is a member of the Princeton Club of New York, Market Research Council of New York and the American Marketing Association.

Welden Reynolds

Home Address: 5718 Kenwood Ave., Chicago 37, Ill.
Business Address: John Crerar Library, Chicago, Ill.
Married: Annette Roberts Jones, June 15, 1946
Children: Hadley, September 18, 1947
Editor

WELLY writes: "After college I entered the book and magazine publishing world as an editor on the *Publishers' Weekly*, and have been working in that field ever since, in New York and Chicago, most recently as assistant to the editor of the *Encyclopaedia Britannica*. Last year I left the encyclopaedia business and became associated in an editorial capacity with the John Crerar Library, a large reference library of scientific and technical literature in Chicago.

"I was married June 15, 1946 to Annette Roberts Jones of Highland Park, Illinois, and we have one son, Hadley, born September 18, 1947."

John Rial

Home Address: 416 Walnut Ave., Greensburg, Pa.
Business Address: First National Bank, Greensburg, Pa.
Married: Martha Jane Gerwig, April 19, 1947
Children: John Frederick, August 9, 1948
Banker

JOHN has lived in Greensburg since graduation, working for the First National Bank of that city.

He is a member and treasurer of the First Methodist Church of Greensburg, a member of the University Club of Pittsburgh, Kiwanis, Blue Lodge, Commandery, Masonic; and Hannastown Golf Club.

John is presently enrolled in the graduate school (Rutgers) of the American Institute of Banking. His avocations are golf and farming.

Edward Winslow Rice

Home Address: 924 Boulevard, Westfield, N.J.
Business Address: Merck & Co., Inc., Rahway, N.J.

Married: Jane Walania, December 26, 1936
Children: Peter Hyde, September 7, 1943; Virginia Sears, August 30, 1945
Personnel

SINCE 1944 Ed has been with Merck & Co., in Rahway, N.J. as chief of personnel testing and technical employment. For ten years before that he had been connected with educational institutions including a year as master at Romford Preparatory School; and instructor in the School of Related Arts and Sciences, Utica; five years as research assistant, Newark College of Engineering. Ed continued to play hockey with the St. Nicks for several years after he left Princeton, and while teaching in Utica became very interested in skiing and hiking as a member of the Utica Tramp and Trail Club.

Ed has continued his education receiving a B.S. in teaching of history from Columbia Teachers College and master in education in personnel and guidance from the School of Education, Boston University, and has been active in the Guidance and Personnel Association of New Jersey for the past ten years being regional vice-president in 1942 and 1943. He is an associate member of the American Psychological Association. For the last four years Ed has been living in Westfield, where practically all of his spare time has been given to doing work around the house and yard including installing storm windows, insulating the attic and fixing up the inside and outside with paper and paint.

"One of the things that stirs me to comment is the loose thinking about what kind of education is the most beneficial. Many graduates complain about the facts that they had to learn which never apparently did them any good. They say that it would have been better to have just learned to think. They seem to forget, however, that you cannot learn to think in a vacuum. Don't you have to gather a background of facts and information with which to think? The important thing is to have a subject in which you are vitally interested and in which there is real substance."

John MacLaren Richardson

Home Address: 37 Leland Ave., Plainfield, N.J.
Business Address: 90 West St., New York, N.Y.
Married: Lucy Lenox Baker, September 2, 1939
Children: John M., Jr., November 6, 1942; Lois Walton, August 8, 1944; George Baker, January 22, 1947
Salesman

IN 1941 Mac went into business for himself as a manufacturer's representative, selling all types of electrical insulating products, including molded and laminated plastics. He has been in the selling game since graduation, starting with General Electric in 1929 and with the Mica Insulator Co. in 1938. He also found time to take a postgraduate course in electrical engineering with the Pratt Institute in 1939.

John says that he has settled down to the life of commuter after having covered almost every square mile of the Eastern Seaboard as a salesman. He contributes to his community's welfare through work with the Church Council, the Community Chest, and the Plainfield Recreation Commission, a board of five which directs all public recreational activities of the city.

Mowing the lawn and singing are his avocations, but each in its place. He was with the Norwalk Civic Opera Company at one time, and is now with the Plainfield Mendelssohn Glee Club and the Church Choir.

James Theodore Rickard

Home Address: 57 Avenue de Ségur, Paris 7, France
Business Address: 23 rue de la Paix, Paris 2, France
Married: Raymonde Walter, 1942
Insurance Lawyer

Ted has lived in Paris, Cambridge, Mass., New York, and again in Paris. In 1932 he received a degree of *licence en droit* from the University of Paris, in 1934 a diploma from the École des Hautes Études Internationales in Paris, and in 1937 an LL.B. from Harvard. After this thorough schooling he began the practice of law with Bigham, Englar, Jones & Houston in New York, and in 1942 moved to Abberley, Bryde, Kosiman, MacFall & Amon. In 1946 Ted transferred to the Equitable Life Assurance Society and a year later was sent to Paris, where he now resides.

He is a member of the American Club of Paris, and Harvard Club, Maritime Law Association, Consular Law Society and Association of the Bar, all of New York.

William C. Ridgway, Jr.

Home Address: 250 Hartshorn Dr., Short Hills, N.J.
Business Address: 120 Broadway, New York 5, N.Y.
Married: Emily F. Parsons, July 27, 1935
Children: William C., III, April 28, 1936; Charles P., March 16, 1939; Emily Starr, May 12, 1941
Stock Broker

Bill started work with the Colonial Utilities Corp., and after six years went with the New Jersey Bell Telephone Co. Shortly before the war he decided his interests lay in the stock brokerage field, and he joined Gammack & Co.

Early in the war, Bill entered the Navy as a j.g. and served in the continental United States and Pacific areas as a communications officer, and came out as a lieutenant commander in December 1945.

Returning to Short Hills, he worked for a short while with the

Fiduciary Trust Co. on security research and analysis work. In 1947 he started his own firm, Ridgway, Newsome & Co., members of the New York Stock Exchange. He is a director of a number of companies, including the United States Fire Insurance Co. and the Westchester Fire Insurance Co.

Bill has been active in Princeton affairs and is president of the Princeton Club of Northwestern New Jersey and a regional chairman of the Third Century Campaign for the Short Hills area. He belongs to the Short Hills Club, New York Yacht Club, and Fishers Island Club.

H. Radclyffe Roberts

Home Address: Box 490, Bryn Mawr, Pa.
Business Address: Academy of Natural Sciences, 19th St. and Parkway, Philadelphia 3, Pa.
Married: Enid Hazel Roberts, August 23, 1933
Children: Pauline S., 1934; Radclyffe B., 1938; Eleanor Page, 1940
Educator

RAD makes no report of his activities between the time he left college and 1936 except to point out that he married Enid Hazel Roberts, of London in 1933, which was followed by the arrival of Pauline S. Roberts a year later. Another son and daughter came along in due course after Rad became an instructor at the University of Pennsylvania, where he stayed until 1941, at that time getting his Ph.D. in zoology.

He left the university in 1942 to join the Army, and after his return from the service became director of the Academy of Natural Sciences of Philadelphia, in 1946, a position he currently holds. He is also a member of the board of managers of the Children's Seashore Home, and the board of trustees of the Wistar Institute of Anatomy.

During the war he rose from 1st lieutenant to major in the Sanitary Corps of the Army, where he served in the Central and Southwest Pacific as an entomologist and commanding officer of a malaria survey unit. He was in the Philippine and New Guinea campaigns.

Laurance Page Roberts

Home Address: 2 Beekman Pl., New York, N.Y.
Business Address: American Academy in Rome, Rome, Italy
Married: Isabel M. Spaulding, September 22, 1937
Educator

LARRY did post-graduate work at Princeton, 1929-30, and then began work at the Philadelphia Museum. In 1932 he became curator of the department of oriental art at the Brooklyn Museum, and shortly thereafter made a trip to China. In 1939 he was made director and continued in this capacity until he entered the Army in December 1942. Larry was

in communications work with the Signal Corps moving from 2nd lieutenant to captain before he was released in September 1946. He was awarded the Legion of Merit.

Since returning to civilian life Larry has been director of the American Academy in Rome, where he lives with his wife, Isabel Spaulding, formerly of New York. His wife attended Vassar College. Larry is a member of the Century Association of New York.

Douglas M. Robertson

Home Address: Brown's Hill, Orient, N.Y.
Business Address: Marine Associates, Inc., Box 71, Greenport, N.Y.
Married: Dorothy Lewis, 1942
Salesman

Doug is a salt-water man both by profession and avocation, and makes his home near the eastermost tip of Long Island. "I haven't found a better place to live since graduation," he says, "so I'm still here, after having traveled halfway around the globe, both in the service and out of it."

Leaving Princeton in February 1927, Doug completed his college career at Columbia and subsequently spent four years in the manufacture of ceramic building products and another seven in the automobile sales and service business. A veteran among veterans, he was in the Army from 1940 through 1946, entering as a National Guard private and emerging as a captain. Two years of his service was spent in the European Theater, where his final assignment was as commanding officer of the 356th Harbor Craft Company.

Back home again, he was resolved to stay close to ships and the sea, and since 1946 he has been a partner in Marine Associates, Inc., engaged in the selling of sailboats and power cruisers. Even more at home at the tiller than in the showroom, he has for twenty years been an active member of the Orient Yacht Club and for the past three of the Peconic Bay Power Squadron. He belongs to the Orient Congregational Church.

Among Doug's plans for the future is "to study the Russian language." Watch that flying jibsky, tovarich!

Francis Waring Robinson

Home Address: 680 Merrick Ave., Detroit 2, Mich.
Business Address: Detroit Institute of Arts, 5200 Woodward Ave., Detroit 2, Mich.
Marital Status: single
Art Museum Curator

Since childhood, with his interest in collections, Francis has pursued a consistent and enjoyable course. From 1939 to date he has been curator

of ancient and medieval art of the Detroit Institute of Art, while also being at various times curator of European art, curator of the Russell A. Alger House Branch Museum and editor of the *Bulletin of the Detroit Institute*. From 1933 through 1938 Fran was curator of the Cincinnati Art Museum. While on leave from there he was a fellow of the Institute for Advanced Study at Princeton, studying and cataloguing Early Christian gold glass in the Sacred Museum of the Vatican Library. Prior to this he had received his M.A. (1930) and M.F.A. (1933) from Princeton. Considerable travel and study abroad was involved, including stays in London, Munich, Paris, Florence and Rome. Francis has been to Europe five times and pretty well covered the Continent. Also, he has traveled by car all over this country, French Canada and Mexico.

His avocations and outside activities fit closely with his calling—in art history and local history, genealogy and book collecting. He is currently gathering information on early silversmiths in Detroit. His writings, publications and speeches are far too numerous to mention.

Francis is a member of the Congregational Church, the dance consultants committee of the Jewish Community Center, American Association of Museums, American Institute of Archaeology, Detroit Society for Genealogical Research, Detroit Historical Society, Phi Beta Kappa and Princeton Club of Michigan.

Francis says, "The museum, once thought of as a dusty resting place for the relics of the past or the unfamiliar or incomprehensible in the art of the world, is today neither stuffy nor static, but is a lively educational institution in which thousands of visitors derive pleasure and amusement from seeing and learning. Our museum bears an inscription 'Dedicated by the people of the City of Detroit to the knowledge and enjoyment of art.' This offers us an unlimited program."

Robert Emmett Robinson, Jr.

See supplement at back of book.

William Emmett Robinson

Home Address: Cheswold La., Haverford, Pa.
Business Address: John H. Mathis Co., Camden, N.J.
Married: Jean Heckscher
Children: William W. and Scott H., April 22, 1933; Brooke M., July 30, 1935
Shipbuilding

BILL graduated from the Babson Institute Business School in June of 1929 and for the next two years was associated with the National City Company in Philadelphia. He then joined the investment department of Fidelity Mutual Life Insurance Co., which he left in 1934 to join the

sales department of the New York Life Insurance Co. Since 1940 he has been in the shipbuilding business with John H. Mathis Co., of Camden, N.J.

Bill married Jean Heckscher, of Strafford, Pa., a graduate of the Shipley School, Bryn Mawr, Pa. Their twins are studying at Lower Merion High School, and their youngest at the Ardmore Junior High School.

Bill is a member of the Merion Golf Club, the Midday Club, the Philadelphia Maritime Exchange, the Vessel Owners and Captains Association, and the Port of Philadelphia Maritime Society. We suspect he does a bit of sailing.

John D. Rockefeller, III

Home Address: 1 Beekman Pl., New York 21, N.Y.
Business Address: Room 5600, 30 Rockefeller Plaza, New York 20, N.Y.
Married: Blanchette Hooker, 1931
Children: Sandra Ferry, October 14, 1935; John, June 18, 1937; Hope Aldrich, May 17, 1938
Foundation Executive

SINCE graduation John has been associated with various business and philanthropic interests, including Rockefeller Brothers Fund, president; Rockefeller Brothers, Inc., director; Rockefeller Center, Inc., director; Rockefeller Foundation, trustee; General Education Board, trustee; and International Basic Economy Corp., director. He is chairman of the board of Colonial Williamsburg, Inc., trustee of the Rockefeller Institute for Medical Research, and director of the American International Association for Economic and Social Development. In addition John has found time to serve as president of American Youth Hostels, Inc., trustee and member of the management board of the American Museum of Natural History, director of the Tarrytown Hospital and trustee of Riverside Church, International House and last, but who shall say least, Princeton University.

During the war Johnny served in the office of the Chief of Naval Operations, military government section, from July 1942 until October 1945. He rose from lieutenant to lieutenant commander and was awarded a Letter of Commendation. He worked particularly with the Combined Civilian Affairs Committee of the Combined Chiefs of Staff and the State-War-Navy Coordinating Committee. After his discharge John was special assistant to the Under Secretary of the Navy.

His various interests have taken him to Europe and Mexico in 1946, Japan, Korea and China in 1947 and Africa in 1948. John belongs to the Council on Foreign Relations, Foreign Policy Association, Institute for Pacific Relations, and New York State Chamber of Commerce; and, for lighter moments, the Century Association, University Club and Princeton Club of New York, Sleepy Hollow Country Club and Metropolitan Club of Washington.

Talbot M. Rogers

Home Address: 5519 Oakmont Ave., Bethesda 14, Md.
Business Address: 1745 Connecticut Ave., Washington, D.C.
Married: Janet Young, February 10, 1939
Children: Agnes Anne, November 1, 1944; Martha Monro, January 14, 1946
Architect

SINCE graduation, Tally has devoted himself to the arts. He studied painting from the time he graduated until 1937, and architecture at New York University until 1939. Since 1940 he has been a practicing architect in various cities; first with American Houses, Inc. in New York City, then with the Anderson Lumber Company at Logan, Utah, and with Pietro Bellerschi at Portland, Oregon. He is presently in the office of Gertrude Sawyer in Washington, D.C., where he intends to stay.

Tally married Janet Young of Bethesda who attended George Washington University. They have two daughters, both in nursery school.

John Fraser Roos

Home Address: Faculty Row, Culver, Ind.
Business Address: Culver Military Academy, Culver, Ind.
Married: Phyllis Cornelia Henry, December 20, 1947
Educator

FOLLOWING graduation John worked in Chicago for a number of years, first with a firm of children's book publishers and then doing sales promotion and advertising work. In 1941 he severed his business connections and went into the academic field as a member of the faculty of Culver Military Academy. Previously he had received an M.A. degree in 1934 from Northwestern and had done graduate study in Latin and education at Indiana University. He is now teaching Latin during the regular school year and supplements this by serving as director of naval instruction during the summer weeks. He is looking for sons of 1929 for raw material.

John's extracurricular activities include amateur dramatics, sailing, bicycling, collecting data on steamboats, and traveling. In the last two years he has succeeded in getting to Bermuda, Alaska, Manitoba and Panama. He is a member of the City Club of Chicago, University Club of Evanston, associate member U.S. Naval Institute and International Ship Masters Ass'n, member Steamship Historical Society and Great Lakes Historical Society.

John Evans Rose

Home Address: 209 Chestnut Rd., Edgeworth, Sewickley P.O., Pa.
Business Address: Rhodes, Eichenauer, Stewart & Rose, 717 Oliver Bldg., Pittsburgh 22, Pa.

Married: Esme J. Pattison
Children: John Evans, Jr., March 10, 1932; Andrew James Evans, June 29, 1946
Lawyer

EVANS was graduated from the University of Pittsburgh Law School in 1934, and has since been associated with, and is presently a partner of, Rhodes, Eichenauer, Stewart, & Rose.

Evans has lived in Sewickley since graduation and is a member of the Duquesne Club of Pittsburgh, and the Allegheny Country Club of Sewickley. His older boy is in the upper middle form at Andover.

Thomas Ryder Rudel

Home Address: Old Westbury Rd., Old Westbury, N.Y.; and Fishers Island, N.Y. (summer)
Business Address: Rudel Machinery Co., Inc., 100 E. 42nd St., New York 17, N.Y.
Married: Doris B. Taylor, July 3, 1934
Children: Barbara S., September 9, 1941
Machine Tools

TOM is president of Rudel Machinery Co., Inc. He went with Craig, Luther & Irvine, stockbrokers in Montreal, after graduating and in 1932 moved back to the States with Eberhard Faber Pencil Co. In 1941 he became associated with his present firm. He aims to keep on building up his business of selling machine tools. In addition he is director and member of the executive committee of Eberhard Faber Pencil Co. and Eberhard Faber Rubber Co., director of Tower-Crossman Corp., and director of United States Trade Mark Association.

Tom belongs to a number of organizations, including Army Ordnance Association, American Machine Tool Distributors Association, Cap and Gown Club, Princeton; Creek Club, Long Island; Fishers Island Country Club, Kanawaki Golf Club, Montreal; Queen City Club, Cincinnati; Oriental Order of Groundhogs, Cincinnati; Tin Whistles and Wolves Club, Pinehurst, N.C.

With his attractive wife and daughter he winters at Old Westbury, L.I., and summers at Fishers Island.

Raymond A. Ruge

Home Address: Piermont, N.Y.
Business Address: c/o Harrison, Ballard & Allen, 123 E. 77th St., New York, N.Y.
Married: Valice F. Ruge
Children: Peter Arnold, Robert Tracy
Architect

"RAY," said the *Nassau Herald* of June 1929, "intends to become an

architect." And unlike a goodly number of his classmates, he stuck by his undergraduate intention and has been exactly that ever since. At present he is with the firm of Harrison, Ballard & Allen, in New York and is in charge of "preliminary design and site planning." Whether this might possibly include the provision of shelter for any home-hungry '29-ers, he does not specify. Ray's boys are 5 and 3.

Ray's hobby is an unusual one—ice yachting—and in his time off from blueprints and T-squares he has achieved an impressive record in the sport. His own yacht, *Cigarette II*, which he designed as well as sails, has been six times champion of its class and three times open (all class) champion of the Eastern New York Ice Yachting Association. One of the founders of the association, he has served as an officer for many years and as president in 1948. Also, he has written about his chosen sport for such diverse publications as the *Saturday Evening Post* and the *Encyclopaedia Britannica*. His home ground—or, rather, ice—is on Rockland Lake, near Nyack, N.Y., and he bids welcome to all classmates "who want a thrill."

His politics, Ray avers, are "unpredictable." Which should do little to steady the jangled nerves of the Messrs. Gallup and Roper.

George Francis Ryan

See supplement at back of book.

Samuel Davies Sadtler

See supplement at back of book.

Edward Laurence Sawyer

Home Address: 1580 Canton Ave., Milton 86, Mass.
Business Address: United Shoe Machinery Corp., 140 Federal St., Boston 10, Mass.
Married: Helen M. Donovan, January 8, 1931
Children: Edward L., Jr., July 5, 1933; David H., June 13, 1936; Helen H., March 28, 1942
Manufacturing

Ted spent the year after graduation traveling in Europe, recovering from the stresses of senior year. The high light of this period was a two-month Mediterranean cruise in a 45-foot ketch.

Following this respite, he returned to his books and graduated from the Harvard Business School in 1932. He served an apprenticeship with National Biscuit Co. for two years. From 1934 until the war period Ted was with the United Shoe Machinery Corp. in Boston.

Just prior to Pearl Harbor he was called to Washington where he

Johnny Rockefeller

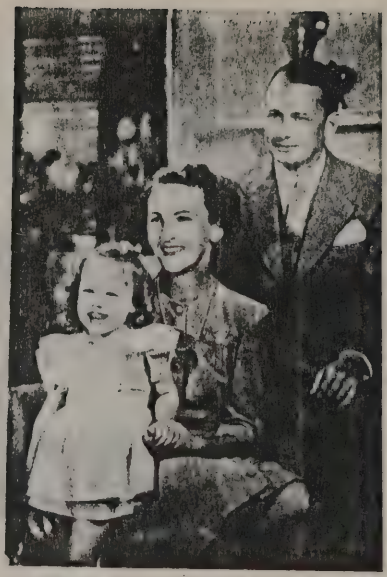

Tom & Doris Rudel, with Barba

Ted Rickard

Raymonde Rickard (Mrs. Ted)

Virginia Rice

Ed Rice

Pete Rice

Tony & Inez Sessa, with Joe and Elliott

Sid & Hope Sidford

George Schulz, with Ott, Beaudrias, Baylis

Walter Scott

George Schmidt

Bud Smith's Marian & Gaylord

labored for the WPB for the next 3½ years. His duties there first placed him in charge of production and distribution of shoe and tanning machinery and later he assumed the task of being responsible for new shoe production. This duty terminated in 1945 when Ted returned to his company as general manager of their subsidiary handling machinery for the shoe repair trade.

Cruising is Ted's particular passion since hardly a summer has gone by that has not witnessed him progressing happily down the Maine coast. In this idle manner he has visited most of the points of interest on the east coast from Cape May, N.J., to Halifax, N.S., but reports that cruising country doesn't really start until one gets east of Mt. Desert, Me., at which point it is customary to "splice the main brace" when headed East. As a sideline to cruising Ted has become an ardent surf caster and summer weekends find him on a Cape Cod beach hooking striped bass.

The rest of his time is apparently well taken care of trying to educate a little girl and two rather husky future Princetonians of the Classes of 1954 and 1958 now at Milton Academy.

Robert Franklin Schermerhorn

Home Address: 5100 Park La., Dallas 9, Texas
Business Address: 705 Continental Bldg., Dallas 1, Texas
Married: Mattie Louise Merrick, January 1934
Children: Robert Ryer, Linda Louise, John James, Susan Sarah, Samuel Scott
Oil Man

Bob started working in the family-owned independent oil production company known as Schermerhorn Oil Corp. after graduation and has been in that business ever since. He has been president of the company since the death of his father in 1929, and in 1936 started an oil and gasoline marketing company. He was joined in this enterprise ten years ago by Johnny Newell, of our Class. Two years ago Bob started a second marketing venture which is known as the Baird Oil Co. with headquarters in Deming, N.M. Also, he has taken an active part in the management of the Kenwood Oil Co., of which he has been an officer and director since 1930.

After working in Minneapolis upon graduation, Bob moved to Big Springs, Texas, and then in 1940 to Dallas, where he lives now with his big family in the suburbs. He has traveled extensively, having been around the world once and taken a trip to the South Seas and a North Cape cruise. He spends his time with his family when not traveling, plays a little golf (winning the Dallas Petroleum Tournament both spring and fall in 1948) and doing some philanthropic work in various civic campaigns. He belongs to the Highland Park Presbyterian Church.

His clubs include Dallas Petroleum, Midland Petroleum, Dallas Athletic, Brook Hollow Golf and Northwood Country.

Bob has an open mind as far as politics are concerned, preferring to vote for the man rather than the party. He thinks that the struggle for material things seems a little less important than it did ten years ago, and that the things which go to make for peace of mind are deserving of more attention than ever.

The approximate ages of the members of Bob's brood are 12½, 11, 9, 3½, and 1.

Arnold L. Scheuer, Jr.

Home Address: 39 E. 27th St., New York 16, N.Y.; and Valley Drive West, Shenorock, N.Y. (summer)
Business Address: Anti-Defamation League, 212 Fifth Ave., New York City
Married: Alice M. Brophy, September 16, 1945
Editor

ARNOLD is currently research editor for the Anti-Defamation League in New York. His career since graduation has revolved around writing. In 1930 he co-authored with Jim Ullman the play *Is Nothing Sacred?* which was presented at the Majestic Theater. Arnold and Jim continued their association, producing Broadway plays 1932-36. The next year Arnold was editorial assistant with Samuel Goldwyn, Inc. Then for four years he wrote radio programs (*Court of Human Relations*, *The Parker Family*) and free-lance feature articles and stories for McFadden Publications. In 1941 he was consultant for the radio section, Division of Information, U.S. Government.

From 1942 till 1944 Arnold worked on construction of PT boats with Electric Boat Co. in Bayonne, N.J. At the same time he did some free-lance magazine writing which has continued to the present. Because of his interest in psychology and mental health Arnold studied in these fields at Essex College of Medicine & Surgery and Brooklyn College from 1944 to 1946. For a number of years he has belonged to the auxiliary council to the Association for Advancement of Psychoanalysis, was president 1943-44 and director of publicity 1947-48.

Carl Higbee Schlapp, Jr.

Home Address: 6383 Ellenwood Ave., Clayton 5, Mo.
Business Address: 611 Olive St., St. Louis 1, Mo.
Married: Julia Werth Klipstein, May 23, 1931
Children: Sylvia Caroline, May 1, 1932
Coal Operator

SINCE 1942 Carl has been president of the Perry Coal Co. (coal mining in Illinois) with whom he has been associated since 1939. From 1931 to

1939 he was with the Laclede Insurance Agency and became vice-president in 1938. Prior to that he was with the Krenning-Schlapp Grocery Co.

Carl has been doing some farming since 1940 "It took me years to get back to the land after being kept off the grass as a freshman." He also is interested in photography, about which he says, "my Johnnie Hun's chemistry notes have been of no help whatsoever." He plays golf and swims and likes sailing, riding and hunting, and is a weekly attendant at the St. Louis Symphony Orchestra concert.

Carl's daughter, Sylvia, attends the John Burroughs School where she is a member of the student council. Sylvia, who is serious about her music, plays the piano at times like Frankie Carle and other times like Rachmaninoff, or at least it sounds that way to the unpracticed ear of your correspondent.

Carl is a member of the Bellerive Country Club, University Club, Noonday Club, Missouri Athletic Club and the Illinois Mining Institute.

George A. Schmidt, Jr.

Home Address: 25 Wildwood Rd., Scarsdale, N.Y.
Business Address: Stahl-Meyer, Inc., 172 E. 127th St., New York 35, N.Y.
Married: Elisabeth MacLeod Cox, September 7, 1938
Children: Remington Osborne, February 5, 1943; Emerson MacLeod, June 13, 1944; Gaillard Lamb, January 8, 1947
Meat Packer

George is president of Stahl-Meyer, Inc., meat packing company with plants in New York, Brooklyn, Peoria, and Coffeeville, Kan.

He lives in the lovely Westchester County suburban community of Scarsdale with his wife and three sons aged six, four, and two. Sounds like a perfectly planned life.

Henry Andrew Schroeder

See supplement at back of book.

George Henry Schulz

Home Address: 125 Mary St., Hubbard Woods, Ill.
Business Address: American Mineral Spirits Co., 230 N. Michigan Ave., Chicago 1, Ill.
Married: Mary Dawes, September 23, 1933
Children: Helen Dawes, June 30, 1936; Rosemary, May 4, 1939; George Henry Dawes, August 30, 1945
Beverages

George attended Harvard Business School for two years after graduation and has engaged in business in Chicago, being employed suc-

cessively by Security Bank, American Automatic Typewriter Co., City National Bank, and since 1940 American Mineral Spirits Co., of which he is vice-president and treasurer.

He is a member of Winnetka Community Church and has been active in Big Brothers Association and Association House, both Chicago charities. He is also a director of the Economic Club of Chicago.

George spent three and a half years in the Navy, from February 1942 to September 1945, where he achieved the rank of commander and saw duty in the South Pacific and Southwest Pacific as well as in this country. He is at present commanding officer of Naval Reserve Petroleum Unit, Ninth Naval District.

"With elections over we can contemplate that the world is dependent upon the largesse of Uncle Sam. The poor American taxpayer is expected to support the waste of bureaucracy in Washington, and socialism abroad. We are to fight their battles for them, win their wars and then pay for the wars and support the losers. I think Woodrow Wilson should have followed the advice of his Secretary of State, Wm. Jennings Bryan, and remained out of World War I. If Germany had won that war she would have had to worry about Russia. We would have avoided the casualties, costs and debt of two World Wars. We may have had to worry about the German Empire but that is no more worry than the present Communist Empire problem after winning two unnecessary wars.

"I am happy to be established at home in Chicago with my wonderful family after almost four years in the Navy. I hope to continue on here, raising my family."

Frederic Weeks Schumann

Home Address: 27 Edgemont Ave., Summit, N.J.
Business Address: 1 Exchange Pl., Jersey City 2, N.J.
Married: Frances Griswold Voorhees, July 12, 1940
Children: Frederick Weeks, Jr., July 16, 1941; Douglas Voorhees, February 3, 1944; Joan Hall, December 17, 1947
Lawyer

Upon leaving Princeton Ted entered Columbia Law School for a postgraduate course, which he completed in 1932 with an LL.B. degree. He became associated with the firm of Wall, Haights, Carey & Hartpence in Jersey City in 1932. Ted was admitted to partnership in 1939 and the firm name changed to O'Mara, Conway & Schumann in January 1948.

He is a member of the Princeton Club of New York, the Lawyers Club of New York City and Canoe Brook Country Club in Summit, N.J. He is active on the executive board, Hudson County Council of Social Agencies of Jersey City, Jersey City Chapter American Red Cross, and president of Princeton Alumni Association of Hudson County from 1937 to 1947.

In April 1944 he became a j.g. in the Navy as assistant counsel, Bureau of Aeronautics, Washington, D.C., and was deactivated as a lieutenant in November 1945. Fred had other war responsibilities which included chairman of Advisory Draft Board for Hudson County, Auxiliary Police, Summit.

Bailey B. Scott

Home Address: 72 Canoe Brook Rd., Short Hills, N.J.
Business Address: Sports Department, Newark News, Market St., Newark, N.J.
Married: Regina Butler, April 28, 1933
Children: Polly, June 4, 1939; Susan, July 25, 1943
Sports Editor

BAILEY informs us that he joined the staff of the *Newark News* in 1929 and has been with the paper ever since. He started as a reporter on the suburban staff and at various times has been head of the Irvington branch office, suburban editor, assistant sports editor and Sunday sports editor. He presently holds the last two titles. When the *Newark News* acquired the *Newark Sunday Call* and started publication of a Sunday paper, he was made Sunday sports editor.

Until 1941, when he severed the Achilles tendon in his leg while playing in a squash-racquets match, he was very active in that game and played at the Montclair Athletic Club and Racquets Club of Short Hills. He won the state and metropolitan Class C titles and had obtained the rank of Class B when his injury forced him to drop the game. He now plays a little golf and concentrates on gardening, wood chopping and fishing, with a definite interest in ornithology, in what he terms an "inexpert sort of way."

He reports that he is treasurer of the Citizens League of Upper Short Hills, and that he served two years in the New Jersey State Guard, which he left with the rank of corporal, but was not invited—as he puts it—to enter regular service.

The Scott residences have been in South Orange, Millburn and Short Hills, and they still live in the last community where he built a house in 1939. He is thoroughly sold on country life and considers himself very much of a family man. He has a strongly expressed hatred of racial intolerance and bigotry and would very much like to see Princeton in step with the times and in admitting qualified Negro students. He tells us that his thinking along political lines caused him to vote for Roosevelt every time that he ran, and brought about a shift to Norman Thomas in the last election.

Bailey thoroughly enjoys newspaper work and intends to follow it in the years to come. His whole family is very fond of the seashore and their dream is to settle on Cape Cod some time in the vague future.

Corwin S. Scott

Home Address: Nepawin La., Plainfield, N.J.
Business Address: Guaranty Trust Co. of N.Y., 140 Broadway, New York, N.Y.
Married: Virginia Huntsman, May 11, 1935
Children: Nancy, May 8, 1938; Corwin S., Jr., September 23, 1946
Banker

CORWIN has been with the Guaranty Trust Co. since graduation, indicating an arrangement that has been mutually happy. He has kept up his interest in Princeton, having been treasurer of the Princeton Club of Plainfield from 1941 to 1947. He is also a member of the graduate screening committee for Princeton freshman candidates in his area. The march of years has substituted gunning and golf for squash and tennis as his avocations. He also enjoys trout fishing. An interesting interlude was a five-week trip to England and France in 1933. Raising and educating his children constitute his plans and thoughts for the future. Like a great many others, he is a frustrated Republican.

Walter R. Scott

Home Address: 1528 Fourth St., New Orleans, La.
Business Address: Lord, Abbett & Co., Inc., 348 Baronne St., New Orleans, La.
Married: Ruth F. Powers, November 4, 1947
Investment Banker

SCOTTY is a transplanted Wall Streeter. After being with Hayden, Stone & Co. for over thirteen years, he went with Lord, Abbett & Co. on January 1, 1943, continuing his investment activities. In October 1945 he became a vice-president and on January 1, 1948, took over the jurisdiction of eleven southern states with New Orleans as his headquarters. Up until 1945 Scotty was active with the Radburn, N.J., Players, ending up as president. He is a member of the Wall Street Club. When he moved south in 1948 he immediately identified himself with local activities and is a member of the Princeton Club of Louisiana. He also belongs to the New Orleans Athletic Club and Country Club.

John William Scribner

Home Address: Strafford, N.H.
Married: Jean Ramage, April 28, 1933
Children: Ann, February 28, 1940; David, October 19, 1941; Charles, July 13, 1945
Farmer

AFTER doing brain work for seventeen years, John decided to combine brain work with manual labor and became a New England farmer in

July 1948. Prior thereto he had been engaged in actuarial work with the Metropolitan Life Insurance Co. in New York and had lived in the city and in Valhalla. Now he resides in Strafford with his wife, daughter, and two sons.

John is enjoying rural life with bridge as the chief amusement, and is particularly happy to be free of commuting and desk work.

Lawrence S. Semans

See supplement at back of book.

Anthony J. Sessa

Home Address: 8502 Ridge Blvd., Brooklyn 9, N.Y.
Business Address: 188 Montague St., Brooklyn 2, N.Y.
Married: Inez Cavinato, December 20, 1941
Children: Joseph, November 24, 1942; Elliott, July 1, 1946
Lawyer

After receiving his LL.B. degree from Harvard in 1932, Tony began the practice of law in Brooklyn. This was interrupted by the war for almost four years, but he is now back at his old stand.

Tony is active in local affairs, being commander of the Lt. Laurence L. Lovell Post of the American Legion, commissioner by appointment of Mayor O'Dwyer of the New York City Youth Board, on the board of directors of the South Brooklyn Neighborhood Houses, member of the Rotary Club, Bar Association, and Lawyers Club, all of Brooklyn, and Air Force Association, Reserve Officers Association, New York State Bar Association, and Catholic Lawyers Guild.

Tony enjoys sports and has done considerable flying, having his own private pilot's license.

It was natural that he should choose the Air Force which he entered as a 2nd lieutenant in March 1942. He served until December 1945, when he was released as a major. He was respectively with the 9th Air Force, on detached service with the British Strategic Prisoner of War Interrogation Services in Cairo, 12th, 15th Air Forces, Combat Intelligence in North Africa and Southern Italy. He received the Bronze Star Medal, Victory Medal, European-African-Middle East Theater Campaign Ribbon with thirteen battle stars, and Presidential Distinguished Unit Citation with Oak Leaf Cluster. Tony says, "You may notice that my second child is named Elliott. He was given this name in remembrance of our classmate Buzz Elliott, my closest friend, who distinguished himself during the war and was killed shortly before VE Day. You may be interested to know that Buzz and I met in Sorrento, Italy, a few weeks before the invasion of Southern France, and spent several happy days together."

Herbert Bradley Sexton, Jr.

Home Address: 1225 Medford Rd., Wynnewood, Pa.
Business Address: 729 Public Ledger Bldg., Philadelphia, Pa.
Married: Virginia E. Hilleary, 1927
Children: Virginia H., August 15, 1937; Barbara B., April 11, 1940
Insurance

BRAD has settled down in the insurance business in Philadelphia, where he has been the Philadelphia manager of the Boston Insurance Co. since 1946. The first year following his graduation from Princeton, he did a lot of traveling as Sales Representative for the Cadillac Motor Company, visiting twelve cities, covering Missouri, Kansas, Tennessee, Texas, Louisiana, Arkansas, Nebraska, Illinois, Michigan.

In 1929 he became a resident of Montclair, N.J., where he lived for the next twelve years, until he moved to Wynnewood, Pa. While living in Montclair, Brad worked in the New York area, with Harris Forbes & Co., of N.Y. from 1930-32, when he became secretary and part owner of Ferries Management Corp., a position he held until 1941. Then he entered the insurance field with the American Marine Insurance Syndicate. After a year with the American Marine Insurance Syndicate, Brad in 1942 came with his family to Philadelphia, where he joined the Fire Association of Philadelphia. During the war, 1943-46, he was with the Philadelphia Gear Works.

His two daughters attend Agnes Irwin School, Virginia in the sixth, and Barbara in the third grade. Brad says that his activities are the usual ones of "raising money for local charities" and "weekend golf." While in Montclair he was for four years on the standing committee of the First Congregational Church, and was a deacon for two years. Also during this period he was president of the Princeton Alumni Association of Montclair in 1942 and was on its executive committee, 1932-42. He was a member of the Montclair Golf Club, 1929-42 and of the Montclair Athletic Club, 1934-37. Since moving to Wynnewood he has become a member of the following organizations: Merion Golf Club, 1943; Fairway Club, 1945; Downtown Club, 1947; Underwriters Club, 1947; Foreign Traders Association, 1947; and the Maritime Society of Philadelphia, 1948.

Augustus Theodore Seymour, II

See supplement at back of book.

Francis Guernsey Shepard

See supplement at back of book.

John Rutherford Sheppard, Jr.

See supplement at back of book.

Benjamin Howe Shoemaker

Home Address: Box 843, San Benito, Texas
Business Address: Box 843, San Benito, Texas
Married: Barbara Ruth Dodds, January 1934
Children: Stuart Dodds, November 6, 1934; William Howe, January 6, 1936
Contractor and Farmer

BEN went to the Southwest in 1930 to make his fortune in the fabulously "painted" (by real estate promoters) Rio Grande Valley of Texas. The going was very rugged during the early years of building up irrigation and farming. Ben has grown with the community and, aside from the soil, has been engaged in the general contracting business and concrete pipe manufacturing. The fruit of his earlier efforts can be tasted in the now famous Texas pink grapefruit.

Ben has been conscious of his obligations to his community by being active in the Boy Scouts of America, and in his church, where he was junior warden of the All Saints Episcopal Church of San Benito in 1946-47.

His recreational interests run to music, and he has sung with various choirs since 1930. He has also been very active in the local square dancing club since 1941.

Arthur Mitchell Shumate

Home Address: 116 Bala Ave., Bala-Cynwyd, Pa.
Business Address: United Engineers & Constructors, Inc., 1401 Arch St., Philadelphia, Pa.
Married: Joan Scott Maxwell, June 12, 1943
Children: Susan Carson and Christine Scott, January 5, 1945; John Thomas Mitchell, March 29, 1947
Business

MIKE is with United Engineers & Constructors, Inc. in Philadelphia. Although he tarried for some time before marrying, he made up for it with twin daughters and then a son. He has been active in the affairs of the University Club, Philadelphia, since graduation from Princeton and is a member of St. Mark's Church, Philadelphia. As to the future, he says, "I feel it will be along in due course, and you may quote me." And so be it.

Roger Day Sidford

Home Address: Old Niskayuna Rd., Loudonville, N.Y.
Business Address: State Bank of Albany, Albany, N.Y.
Married: Hope Marshall, August 20, 1940
Children: Ada May, June 19, 1941; Hope M. Wilkinson (stepdaughter), September 11, 1930
Banker

ROGER has spent the years since graduation with the State Bank of Albany, investment division. He was clerk until 1935, then assistant cashier. In 1946 he became assistant vice-president and in 1948, vice-president. He now lives in Loudonville with his wife, a daughter, and stepdaughter. He is a member of the Fort Orange Club, and the Schuyler-Meadows Club, and is assistant treasurer of the Albany Community Chest. He ushers at St. Peter's Protestant Episcopal Church.

Roger's greatest hobby has been golf. Before his marriage, he went to Florida or to the West Indies, each winter golfing. He writes that he excels "at locker room barbershopping, as either leader or combination bartender and first bass."

"We built a new home in 1941. Are just one block off Route U.S. 9 and will welcome seeing '29-ers who travel this way. We lead, or try to lead, a normal life and have a good time."

James William Simpson

Home Address: 330 N. Belmont, Wichita, Kan.
Business Address: 1412 Union National Bank Bldg., Wichita, Kan.
Married: Emilie Ewers, June 22, 1933
Children: Herman Ewers, January 6, 1936
Petroleum

AFTER graduation Jim spent all of his time until 1936 with the Phillips Petroleum Co. in various capacities. Landing back in Wichita in 1930, after Princeton, he settled down, was married in 1933, and with his bride's father formed the Ewers-Simpson Oil Corp in 1936. It provides him with his livelihood and the wherewithal to indulge in golf at the Wichita Country Club and to get as far as the Broadmoor Invitational at Colorado Springs occasionally.

During the war years Jim was at the Naval Air Station (lighter-than-air) in Richmond, Fla., first as lieutenant and lastly as lieutenant commander. Among his other duties was that of hurricane officer in spite of which the entire establishment was wiped out in September 1945. His release to inactive duty as of October 1945 may or may not be significant, although Jim swears he was officially relieved of any responsibility for having brought about the hurricane.

Jim's boy, Hermie, is particularly interested in model planes, perhaps because Papa is qualified for private, commercial, instrument, and

single- and multi-engined equipment. In spite of these imposing licenses, Jim has as yet to persuade Ted Wells (Beech Aircraft Co.) that Kansas should be represented at things Princeton such as football games, etc.

The family summers in Cascade, Colo., obtains its religious training at St. James' Episcopal Church, and thoroughly enjoys the uncomplicated existence of most middle-westerners.

John Arner Bell Simpson

Home Address: 2811 Barbee, Houston, Texas
Business Address: City National Bank, Box 2557, Houston, Texas
Marital Status: divorced
Children: Linda Shawn, January 19, 1940
Banker

JOHN has been somewhat uncommunicative but we learn that he has presumably been in the banking business for most of the time. He has been married once and has one child, a daughter, Linda Shawn.

John was in the Air Corps from May 12, 1942, to November 3, 1946, as a lieutenant and later as a captain, serving in Texas, Kansas and Oklahoma.

John D. Singley, Jr.

See supplement at back of book.

William Boult Sloan

Home Address: 311 Chestnut St., Sewickley, Pa.
Business Address: Sears, Roebuck & Co., 515 Sandusky St., Pittsburgh 12, Pa.
Married: Nancy Wells, February 7, 1942
Children: William Boult, Jr., May 5, 1943
Retailer

BILL spent the time immediately after graduation abroad, studying at the University of St. Andrews, Scotland, and living for a time in Paris. He moved to Montreal in 1931 and from that time until 1940 was engaged in the general insurance business at various places in the United States.

In 1940 he enlisted in the Corps of Engineers and held the rank of 1st lieutenant when he left in 1946. He was variously company commander of a training center, a reassignment center, a redistribution station, and prisoner of war camps. He holds the American Defense, the American Theater and the Victory ribbons. His plans are to stay on with Sears, Roebuck, and to send to Princeton his son, who was born "at Jonesboro, Ark., of all places."

William Milligan Sloane, III

Home Address: S. Mountain Rd., New City, Rockland County, N.Y.
Business Address: William Sloane Associates, Inc., 119 W. 57th St., New York 19, N.Y.
Married: Julia Hawkins, 1929
Children: William Curtis, October 5, 1932; Jessie Miranda, April 20, 1935; Julie Ann, April 28, 1945
Publisher

BILL started his own publishing house in March 1946 and is president of William Sloane Associates, Inc. He had a solid foundation for this step with his experience in the play department of Longmans Green & Co., 1929-31; manager, Fitzgerald Publishing Corp., 1931-36; associate editor, Farrar & Rinehart, 1936-38, and they published his novels *To Walk the Night* (1937) and *The Edge of Running Water* (1939); editorial staff, Book-of-the-Month Club, 1938; manager, trade department, Henry Holt & Co., 1939-46.

During the war Bill went to China 1943-44 as special consultant, OWI and served as chairman and director of the editorial advisory committee of the Armed Services Editions and Overseas Editions, Inc. In 1948 he journeyed to Germany and Austria on behalf of the U.S. Military Government in Germany. He says the China trip was rugged, the German trip depressing.

Bill belongs to The Players and the Lotus Club. He teaches—the Novel—occasionally shoots some with the Rockland Rifle Club, attends the New Hempstead Presbyterian Church, reads a lot, gardens and retains "a continuing interest in the correct construction of the dry martini."

Leslie W. Sloat

Home Address: R.D., Fayrestown, Medford, N.J.
Business Address: 1505 Race St., Philadelphia 2, Pa.
Married: S. Dorothy Shinn, December 23, 1932
Children: Francis W., December 22, 1933
Clergyman, Editor

IN 1946 Leslie was named managing editor of the *Presbyterian Guardian*, and became editor in 1948. He has contributed numerous articles and book reviews to this magazine and to the *Westminster Theological Journal*. He was ordained a Presbyterian minister in 1933 in the Presbyterian Church U.S.A. (Northern), following his graduation that same year from the Westminster Theological Seminary, in Philadelphia. During his last year at the seminary he lived in Princeton, where he was married. His wife was a resident of Princeton and is a graduate of the Trenton State Normal School.

Their son, Francis, is now attending Moorestown Friends School and is in the tenth grade.

After graduating from the Seminary, Leslie was pastor of the Presby-

William [illegible] Sitterly, III

Home Address: [illegible] New City, Rockland County, N.Y.

[illegible]

Married: [illegible]

Children: William [illegible]; Jessie Miranda, April 20 [illegible]; Julia [illegible]

[illegible]

[illegible]

Lester W. [illegible]

[illegible]

is in the [illegible] grade.

[illegible]

terian church in Ridgebury, N.Y., from 1933 to 1936. In 1936 he joined the Orthodox Presbyterian Church and was clerk of the General Assembly of this church in 1937, 1938, and 1939. Also during this period, 1936-39, he was pastor of the Knox Orthodox Presbyterian Church in Washington, D.C. From 1939 to 1945 he was librarian at the Westminister Seminary, receiving his Th.B. in 1939 and his Th.M. in 1944. In 1945-46 he took advanced study at the University of Chicago Divinity School, where he studied American church history.

He says, "In so far as myself and family are concerned, there is never politics or war, only peace."

Arthur McEwen Smith

See supplement at back of book.

Chester Pope Smith

Home Address: 1071 Pelhamdale Ave., Pelham, N.Y.
Business Address: Hanson & Orth, 41 E. 42nd St., New York, N.Y.
Married: Audrey Norton, January 9, 1930
Children: Chester P., Jr., September 12, 1934
Importer

CHET has been a partner in the New York fiber-importing firm of Hanson & Orth for the past ten years, and has worked with this firm since 1929.

Chet's extra-curricular activities are: "Playing golf until snow is too deep. Wondering why I don't break 80 any more. Getting Jr. started on the old banjo." Chester, Jr., incidentally, is described by his proud father as "a budding track man at the local school."

Chet is a member of Wykagyl Country Club and Huguenot Yacht Club, New Rochelle. He has traveled in various parts of the U.S., Mexico, and Cuba.

Commenting on politics and world affairs, C.P. wrote: "Believe world affairs not much better or worse than they have ever been—just treated more sensationally by radio, press and news magazines. Voted for Tom, enjoyed seeing Harry make it."

Datus Clifford Smith, Jr.

Home Address: 101 Broadmead, Princeton, N.J.
Business Address: Princeton University Press, Princeton, N.J.
Married: Dorothy Hunt, August 29, 1931
Children: Sandra, October 16, 1936; Karen, February 27, 1940
Director, Princeton University Press

SINCE graduation Date has remained continuously in Princeton, where he is now director of the University Press. He proceeded as follows:

from 1929-30 he was graduate manager of Student Employment; 1930-31, assistant editor of *Princeton Alumni Weekly*; 1931-40, editor of the *Weekly*. In 1940 he became editor of the Princeton University Press and in 1942 was appointed to his present position of director. In addition, he is chairman of the editorial board of *Public Opinion Quarterly*. Since 1947 he has held the rank of professor at Princeton. Recently he has been president of the Association of American University Presses; he was also a member (1946-48) of the board of directors of the American Book Publishers Council.

Reading, fortunately, is one of his hobbies, although he finds time for tennis and movies. The Smiths had a summer in Scandinavia in 1935. They are enthusiastic about auto trips, and never pass up a chance to drive in the western U.S. Date has written some magazine articles, and "two (fortunately) unpublished books."

"Princeton, which is reportedly a community of 15,000 souls nowadays," writes Date, "is not the simple village we knew as undergraduates, but it is a wonderful place to live for all of that. It is tremendously exciting, and anyone who talks to me about a peaceful academic backwater will get his ears pinned back."

The Smiths live in a big old faculty house at the corner of Prospect and Broadmead and would be glad to see any '29-ers anytime.

Fred Louis Smith, Jr.

See supplement at back of book.

Robert Day Smith

Home Address: 4184 Gwynne Rd., Memphis, Tenn.; and Meadow Brook Farm, Route 5, White Station, Tenn.
Business Address: 1828 Exchange Bldg., and 1004 Falls Bldg., Memphis, Tenn.
Married: Margaret Anne Laws, April 2, 1932
Children: Margaret Day and Dorothy Langdon, September 5, 1934; Madeleine Hildreth, August 8, 1936
Architectural Engineer

FROM Princeton, Bob went to the Babson Institute, in Boston, from which he graduated in 1929. He then became assistant general superintendent and later a director of Memphis Stone & Gravel Co., a directorship which he still holds. In 1935 he went with Tennessee Enamel Manufacturing Co., at Nashville, as purchasing agent, which he left in 1937 to return to Princeton where he received the degrees of B.S. in architecture in 1940, and M.F.A. in architecture in 1942. Since the end of the war he has been a consulting architectural engineer in Memphis.

While at Princeton, in 1942, Bob served as spotter in the Civilian Air Patrol, later joining the Air Corps from 1942 to 1943, and the Corps of

Engineers from 1943 to 1946, which he entered as 2nd lieutenant and left as major. He was assistant S-2 officer at the Aviation Engineer Training Center, March Field, Calif., instructing in counter-intelligence and aerial photography. He then went to the Burma-China area where he was engineer intelligence officer, H.Q., 14 USAF; air engineer officer, 69th Wing, 14 USAF; (temporary) air engineer officer, HQ, Y-Force, with the U.S. China Theater Ground Forces; assistant engineer officer, Painter Expedition (Navy), and resident engineer officer, 14 USAF at various China air bases. He built and/or maintained ten airfields and bases in China, and with a Navy unit spent three months behind Jap lines, disguised as a missionary, doing pre-invasion reconnaissance work. He was cited three times, receiving the Army's Bronze Star, the Gold Star with Combat V from the Navy, and the Chinese Generalissimo Medal. He is entitled to wear the Asiatic-Pacific ribbon with three battle stars. His present inactive status is major, C.E., Officers' Reserve Corps.

In 1932 Bob married Margaret Anne Laws, of Memphis and Cincinnati, a graduate of Masters School. They have twin girls and a younger daughter, who have attended Miss Fine's School at Princeton, Miss Hutchinson's School at Memphis, and expect this fall to enter Masters School, Dobbs Ferry.

Bob is now a member of St. John's Episcopal Church, Memphis; University Cottage Club, Princeton; Memphis Country Club, Tennessee Club, Memphis Hunt & Polo Club, American Legion Post No. 1, Reserve Officer's Association, Military Order of World Wars, and Engineers' Club, all of Memphis; and Oak Grove Hunt Club of Germantown, Tenn. He annually participates in the Community Chest campaign and the Memphis Cotton Carnival, and finds time to be a director of the Memphis Y.M.C.A. and of Linville Resorts, Inc., of Linville, N.C.

Bob enjoys farming, raising hunters, hunting, golf, tennis, cruising, photography, modern art, and music. He says, "After roaming around for a number of years I am happily settled again in Memphis raising a family and practicing architecture. I am for a practical world federation, a really mature U.S.A., and no more carpetbaggers for the south."

Rufus G. Smith

Home Address: Box 236, La Porte, Texas
Business Address: Seabrook Shipyard, Seabrook, Texas
Married: Louie B. Sykes, March 7, 1936
Children: Marian Louise, May 9, 1937; Gaylord, June 13, 1938
Shipyard Executive

When Bud graduated he went with the Texas Co. at Bayonne, N.J., and later with the same company at Port Arthur, Texas, where he remained until 1933. In 1934 he was back in New York with the Geo. N. Wallace Co., an advertising concern, working with that company until he became associate editor of *Yachting*. In 1946 he became vice-president

and general manager of the Seabrook Shipyard, and plans to remain there.

Bud served with the Coast Guard from 1942 to 1945 as a lieutenant and lieutenant commander in the Anti-Submarine Sailing Craft Division and as deck officer aboard the transport *Gen. Richardson*, in the United States and the European Theater.

It is apparent that practically all of Bud's interests both civic, social, and as a subordinate occupation, are connected in some way with sailing; he has written various articles for *Yachting* in 1934-46 and also a book *Sailing Made Easy—Told in Pictures* which was published in 1938. Aside from these literary contributions he has traveled to Newfoundland and the West Indies via schooner and to Bermuda, Cuba and Nassau via the Ocean Yacht Races in 1936-38 and 1939. He belongs to the Cruising Club of America, the Storm Trysail Club, of which he is vice-commodore, and the Texas Corinthian Yacht Club.

Despite the fact that he and his family have lived in Texas for two years and plan to stay for quite a while, Bud still thinks of his old friends and old haunts at Princeton, and Long Island Sound as "home." He and his family are looking forward to a trek to the Twentieth, and Gaylord has his sights set on the Class of '60 at Princeton.

George Marion Snellings, Jr.

Home Address: 601 Erin Ave., Monroe, La.
Business Address: 603 Bernhardt Bldg., Monroe, La.
Married: Marie Louise Wilcox, July 14, 1936
Children: George Marion, III, June 24, 1939; Nancy Wilcox, January 24, 1942
Lawyer

Upon leaving Princeton George took a postgraduate course at Harvard in 1932 (LL.B.); and another at Tulane in 1933 (M.C.L.). He became an assistant professor of law at Tulane in 1933 and went into general practice in Monroe, La., in 1935.

He entered the Navy in December 1943 as a j.g., serving as legal assistant to the Director of Naval Communications in Washington, D.C., until his discharge in December 1945 with the rank of lieutenant. During the period from 1942 to 1943 he was division counsel on the legal staff of the WPB assigned to radio, radar and ship-building.

When he was discharged from active duty in December of 1945 he returned to his law practice in Monroe. His wife attended Tulane and Columbia Universities.

James McClelland Snowden

Home Address: 812 Park Ave., New York 21, N.Y.; and "Arcadia," Watch Hill, R.I. (summer)
Business Address: 4 E. 66th St., New York 21, N.Y.

Fritz Stout

Bill Sloane

Pauline Steadman (Mrs. Sherry) & the Girls

Sherry Steadman

Johnny & Helen Stev
and Their Daughte

David Scribner

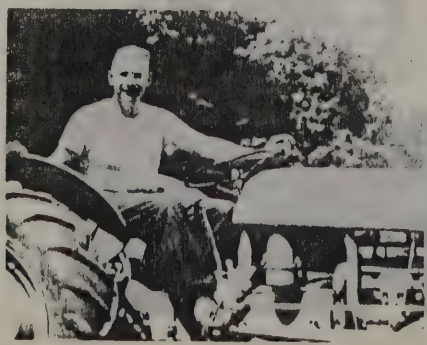

John Scribner

Ann & Charles Scri

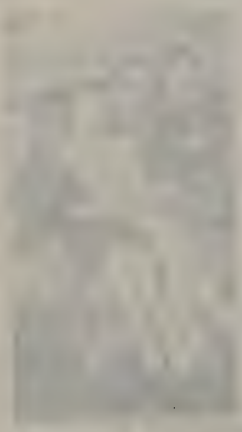

Mike & Joan Shumate and Family

Al Stobbe

Poe Tyler

Had & Susan Springer

Jack & Elizabeth Steves

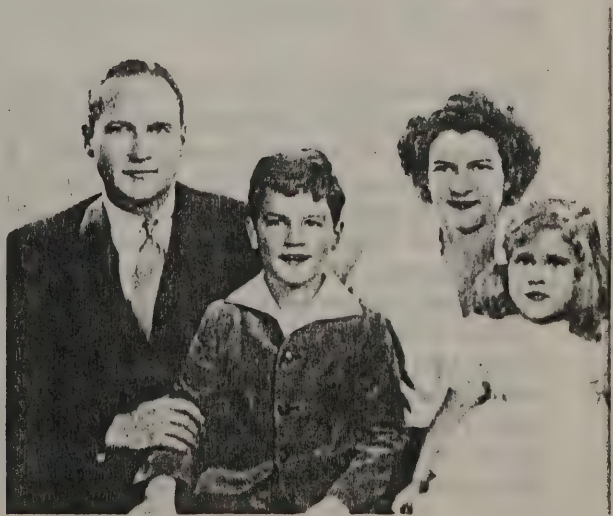

Charlie & Winifred Thompson

Married: Marie S. Kiely, September 15, 1938
Children: James McC., Jr., June 5, 1943; Suzanne Stewart, December 19, 1944
Petroleum

JIM writes, "After graduating from college, I became associated with Snowden & McSweeney Co., and at the time of its dissolution in 1941 was vice-president and general manager. During that time, I spent a great deal of time in the oil fields of Texas, Oklahoma, Louisiana and New Mexico. I am now associated with my brother, George G. Snowden, Jr. '27, in the production of oil."

The intervening years were spent in the Navy. Jim entered as a j.g. on November 2, 1942, and three years later almost to the day left as a lieutenant. He served along the Eastern Seaboard and in Africa in intelligence work.

Jim is on the board of directors of the Lenox Hill Neighborhood Association, a community center for the underprivileged. He is a governor of the Misquamicut Golf Club where he was champion in 1946 and belongs to the Watch Hill Beach Club, Meadow Brook Club on Long Island, the Links Club and Racquet and Tennis Club in New York City, the Seminole Golf Club in Florida, and Ivy Club in Princeton. He belongs to the Republican Club of the 9th Assembly District and attends the Presbyterian Church.

Harold Love Springer, Jr.

Home Address: R. D. 1 (Center Meeting), Wilmington, Del.
Business Address: E. I. du Pont de Nemours & Co., Wilmington Shops, Wilmington, Del.
Married: Susan Halcomb, October 6, 1934
Children: Harold L., III, October 1, 1937; Charles H., September 25, 1940; William L., II, September 8, 1942; Steven E., July 2, 1945
Manufacturer

AFTER working for a year with the du Pont Company, Had entered his family business and worked in various capacities, including the presidency, until he sold the company (manufacturers of castings, car wheels and machinery) in 1946. Since then he has again been with du Pont, where he is now plant engineer in the Wilmington shops. He is a director of the Industrial Trust Co. and the Lower Brandywine Cemetery Co., a member of the Wilmington Club and secretary of the board of trustees of the Lower Brandywine Presbyterian Church. He still has an interest in chorus singing and sings in the church choir.

Had's comments are eloquent and revealing: "For the past twelve years my life has pretty much centered around raising a family. The further away I get from my four years at Princeton, the more I value that privilege. My fondest hope is that some of my sons will be able to share it. Despite the apparent futility of world progress I continue to be

interested in intelligent government and education. It is quite an adjustment to change from being top dog in a small outfit to small cog in a great corporation. However, after forty, one's roots go deep so I'm perfectly content to stay put here."

William Daniel Staples

See supplement at back of book.

Christo George Starche

See supplement at back of book.

Theodore Ducoing Starr, Jr.

Home Address: "Hsi T'ien," R.D. 1, Quakertown, Bucks Co., Pa.
Marital Status: single
Farmer

After the war Ted returned to the land, in Bucks County, Pa., and he says, "Though professing now to be a farmer, I have also become a mechanic, painter, carpenter, roofer, ditch digger, plumber—all non-union. I expect to become, in addition, a road-maker, since the local township is uninterested in the tertiary highway on which I live. After last winter's ice storm, no one can tell me of the independence of the farmer on an all electric farm!"

"Hsi T'ien" means "Western Heaven" in Chinese, and reflects two years spent by Ted in China, 1932-34. Larry Roberts was in China with him part of the time. Ted says that of all the places he has lived, Peiping was the most interesting and enjoyable, and that he would be there now had not the New Deal made China safe for Communism.

After graduating from college, Ted had traveled to Europe with Stud Myers and tried his hand at writing in Philadelphia and Blowing Rock, N.C. On returning from China in 1934, he engaged in landscape gardening in Chinese style until going with the Brooklyn Museum as editor of publications, and director of its publicity, etc. in May 1939. Ted remained at the Brooklyn Museum until May 1943, when he became field director of the American Red Cross, and he was engaged in this occupation from June 1943 until April 1945.

Ted has taken some interest in local politics in Philadelphia and Brooklyn. He is a member of the Society of Colonial Wars and a member of the Military Order of the Loyal Legion.

John Henry Stauffer

See supplement at back of book.

Sherwood Reed Steadman

Home Address: Spring Hill, 1970 Delaware Ave., West St. Paul 7, Minn.
Business Address: 1201 Lowry Medical Arts Bldg., St. Paul 2, Minn.
Married: Pauline von Schrader Fletcher, May 23, 1936
Children: Elizabeth, April 28, 1937; Jean Fletcher, May 8, 1939
Dentist

SHERRY, like his neighbor Dr. Jack Adams, decided that the city was no place to raise children, and hence became a farmer in his spare time. He lives on a 28-acre farm, complete with livestock, and leads a rustic life. He reports a lot of fun and dividends in health for all the family.

After graduation from Princeton, Sherry attended the University of Minnesota Dental School, being granted the D.D.S. degree in 1932. Then followed a year at the University of Illinois Graduate School and an M.S. in orthodontics. He is a fellow of American College of Dentists. He was given a medical discharge from the Reserve Dental Corps in 1942 with the rank of 1st lieutenant.

He has published many articles in dental journals. Besides a private practice in orthodontics Sherry is clinical associate professor in the University of Minnesota graduate and postgraduate orthodontic divisions.

His avocations are sailing, research, and farming. He was sailing instructor at Camps Lincoln and Lake Hubert 1929 to 1933. It is interesting to note a book *Sailing Manual* by Varney and Steadman listed among his other learned publications.

He has served as vestryman at St. Clement's Episcopal Church and captain in the Community Chest Drive. There is a long list of dental societies of which Sherry is a member and officer. He was president of the Minnesota State Dental Association 1947-48 and president of the Minnesota section of the International Association of Dental Research 1942-44.

Charles Durels Stengel

Home Address: 221 Washington Ave., Chatham, N.J.
Business Address: Prudential Insurance Co., Newark, N.J.
Married: Ruth Taylor, December 7, 1935
Children: Richard, November 22, 1938; Robert, May 30, 1945
Lawyer

CASEY started in the practice of law in Newark in 1932 with the firm of Hood, Lafferty & Campbell, after obtaining his law degree at Yale. From Newark he moved to Greenwich, Conn., in 1934 and was admitted to the Connecticut bar in 1935.

Since 1935 Casey has been in the insurance business, starting with the Travelers in 1935 and later switching to the Prudential in 1938, where he is claim adviser.

Married in 1935 to Ruth Taylor of Newark, a graduate of the New

Jersey College for Women, he now has two promising candidates for Princeton, 1960 and 1967.

John Stevens

Home Address: Brooke Rd., Wayne, Pa.
Business Address: 1222 Real Estate Trust Bldg., Philadelphia 7, Pa.
Married: Anne Valentine McLaren, September 14, 1946
Children: Anne Valentine, July 10, 1948
Lawyer

After Princeton, John went to Harvard Law School, receiving an LL.B. in 1932. He has practiced law in Philadelphia since that time, except for more than four years spent in the Army, and is at present a partner in the firm of Stradley, Ronon, Stevens & Young.

John entered the Army as a 1st lieutenant in the spring of 1942 and was a lieutenant colonel when separated in the summer of 1946. His first service was with Philadelphia Ordnance District, next with the legal branch of the Director of Matériel (General Clay) in the Pentagon, then with G-2 of the Tenth Army, and finally, with G-2 at Fort Shafter in Hawaii. He held the job of Tenth Army historian during the Ryukyus campaign, heading a group of combat historians in that operation. With three others, he subsequently wrote *Okinawa, the Last Battle*, which the Government Printing Office is publishing. He received a Bronze Star medal for meritorious service in the Ryukyus campaign, and Army commendation ribbons from the Philadelphia Ordnance District and Hq. U.S. Army Forces Middle Pacific.

After the war, John married and returned to the practice of law in Philadelphia. He is president of the Princeton Club of Philadelphia, a member of the Princeton Graduate Council, and attends the Bryn Mawr Presbyterian Church. He has been a director of the Foreign Policy Association in Philadelphia for ten years, has participated in the fund-raising drives of several social agencies, and held office in various legal societies. He lives in the country, and is learning a little about gardening, which is a dangerous thing.

John B. Stevens

Home Address: 216 Prospect Ave., Highland Park, Ill.
Business Address: 29 S. Jefferson St., Chicago 6, Ill.
Married: Louise Heuer, 1929
Children: Anne L., April 29, 1936; John B., Jr., May 11, 1938; Elizabeth G., August 25, 1942
Steel Manufacturer

In 1930, John joined the Charles G. Stevens Co. (steel specialties), and in 1942 was appointed vice-president in charge of sales, a position he has held to date.

John's chief non-business interest is golf. He is a member of the University Club of Chicago and the Exmoor Country Club in Highland Park. He has lived all of his life in Chicago and its surrounding suburbs. Business travel takes him East several times a year, and into Indiana, Ohio and Wisconsin every month or so. New England, Virginia and South Carolina are favorite vacation spots.

As to family and the future, John doesn't commit himself. It is a wise man who can withstand the temptation of commitment!

John H. Stevens

Home Address: 1235 Grant, Denver, Colo.
Business Address: May Co., Denver, Colo.
Marital Status: divorced
Children: Sandra, November 21, 1941
Retailer

STEVE has been in the women's apparel business since graduation. For many years he was with Charles A. Stevens & Co. in Chicago. But recently he moved to Denver, where he is associated with the May Co. He has furnished no details as to his activities, but it is reliably reported that he still plays an excellent game of golf.

John R. Steves

Home Address: Brandon Ct., Waynesboro, Va.
Business Address: E. I. du Pont de Nemours & Co., Inc., Waynesboro, Va.
Married: Elizabeth Bigham, November 1930
Children: John R., Jr., November 22, 1933; Robert B., March 4, 1938
Chemical Engineer

JACK has been with the du Pont Company since graduation, at Deepwater, N.J., Philadelphia, Newburgh, N.Y., Newark, N.J., Richmond, Va., Buenos Aires, and Waynesboro, Va. In 1930 he married Elizabeth Bigham who attended Wilson College. They have two fine boys.

John Stewardson

Home Address: Villanova, Pa. (Box 224, Conshohocken, Pa.)
Business Address: 530 Walnut St., Philadelphia, Pa.
Married: Mary Louise Hinchman, June 10, 1933
Children: William Emlyn, October 25, 1935; Caroline Mitchell, August 8, 1941
Life Underwriter

SINCE 1942 John has been connected with the Penn Mutual Life Insurance Co. in Philadelphia and has resided in the hinterlands outside

that city, some four miles from the nearest public transportation. Before moving to Philadelphia he lived in Kearny, N.J., Newark, Boston, and Allentown, and the greatest of those places as far as John was concerned was Boston. His connection prior to his present one was with Congoleum-Nairn, Inc.

John's son Billy has been in Episcopal Academy for the past six years. Sailing a boat is John's favorite sport. He has been chairman of the VD Education Committee of Philadelphia since 1945.

The Harvard Graduate School of Business Administration gave him an M.B.A. in 1931. As for his plans and thoughts for the future, they are to "keep on plugging and hope for the best."

John Gilbert Stewart

Home Address: Fifth Avenue Hotel, 24 Fifth Ave., New York, N.Y.
Business Address: Hotel Statler, New York 1, N.Y.
Married: Helen E. Autenrieth, November 27, 1937
Hotel Operator

JOHNNY went into Wall Street after college, and he stuck it out there until the war came along and he went into the Navy as a j.g. He saw a lot of action, first in the South Atlantic on anti-submarine work, nearly getting killed in a jeep accident in Brazil, and then in the Pacific on air-sea rescue work. His duties were those of an air officer, and he came back with three ribbons and two battle stars and the rank of lieutenant.

Coming back to civilian life, John switched to the hotel business, and is now working for the Statler Hotel (formerly Hotel Pennsylvania), N.Y., and enjoying city life as a happily married man.

When his future plans are realized, he'll be running a small hotel a million miles from nowhere.

Latimer S. Stewart

Home Address: Chattolanee, Md.
Business Address: Alexander & Alexander, Inc., 503 St. Paul Pl., Baltimore 2, Md.
Married: Eleanor Clark Wesley, February 6, 1930
Children: Eleanor B.; Cassandra M.
Insurance

AFTER graduating Lat went to work in the general insurance business for the large brokerage firm of Alexander & Alexander, Inc. and has been with them ever since.

During the war he was in the Marine Corps for a little over a year. He ended up a 1st lieutenant, having served as intelligence officer for a Marine fighting squadron. He says he saw little action but spent some interesting times in Guam, Iwo and Okinawa. His military career ended on December 1, 1945.

Lat is on the boards of the Maryland Children's Aid Society and the James Lawrence Kernan Hospital for Crippled Children. He is president of the Green Spring Valley Hunt Club, is on the board of governors of the Maryland Club, belongs to the Bachelors' Cotillon and is a trustee of the Garrison Forest School. He keeps in good shape with golf, tennis and badminton. His daughters are 13 and 14, respectively.

John Wight Stinson

Home Address: Owings Mills, Md.
Business Address: 1015 Standard Oil Bldg., Baltimore 2, Md.
Married: Catherine M. Whitridge, 1929
Children: Susan W., March 28, 1935; Catherine M., November 23, 1937
Lumber Executive

SINCE 1930, Johnny has been with the Nelson Co., lumber wholesalers and wood fabricators, of which he became vice-president and member of the board of directors in 1936. Before entering the firm he had coached the Princeton varsity ends in the fall of 1929 and had been employed by Western Electric in Baltimore.

During the war he served as a member of the Industry Advisory Board, OPA, and, for his firm, supervised the production of wood reels for the Signal Corps, wire and cable and export boxes and crates for airplane parts and shipping containers for various steel products.

He has lived in Baltimore continuously, and reports that he has played lots of badminton and tennis, winning "a few cups in tournaments in which no one any good played." He has traveled on business throughout the Southeast and the East.

Johnny is a member of the board of governors of the Green Spring Valley Hunt Club, the board of deacons of the Presbyterian Church and the boards of directors of the Presbyterian Charity Hospital and the Hopkins Place Savings Bank; and is vice-president and director of the Baltimore Safety Council and a member of the Merchants' Club of Baltimore.

Johnny's wife, the former Catherine Whitridge of Baltimore, attended Bryn Mawr. Their older daughter graduated in 1947 from Calvert School (where her sister is still a student), and is now at Garrison Forest School.

"Sorry we haven't been able to come up with a future Princetonian, but anticipate that the two girls will do well at proms and house parties. I work for an Eli, and have an Eli assistant. I'll be lucky to hold my own."

John Albert Stobbe

Home Address: 76 Highland Rd., Glen Cove, L.I.
Business Address: 30 Broad St., New York 4, N.Y.
Married: Marie F. Banigan, February 25, 1932

Children: Carol Ann, November 9, 1936; John Freeman, November 9, 1942
Consulting Engineer, Lawyer

After working for the DeForest Radio Co. from 1929 to 1932, Jack decided that it would be more profitable to combine his engineering skill with legal training. While working for the Arcturus Radio Tube Co., as assistant general manager, 1932-38, and president and director of the Arcturus Development Co., 1938-42, Jack obtained his LL.B. and J.S.D. from St. Lawrence University in 1935 and 1942 respectively. In 1943, he became assistant president of Colonial Radio Corp., and is presently a director of Federal Machine & Welder Co., Air King Products Co., Inc., Hytron Radio & Electronics Corp., and Standard Piezo Co.

This combination of law and engineering is also evident in his club membership and hobbies. He is a member of the Institute of Radio Engineers and the Institute of Electrical Engineers, and the Quarter Century Wireless Association as well as of the Lawyers Club. Other organizations of which Jack is a member are the Nassau Country Club, the Hempstead Harbour Club, and Phi Delta Phi.

Among his other activities is being a trustee for the First Presbyterian Church, Glen Cove, L.I., and operator of Amateur Radio Station W2WZ.

Jack's two children, Carol Ann and John Freeman, attend the lower school of the Friends Academy, Locust Valley, Long Island.

Frederick Lacey Stout, Jr.

Home Address: 7219 Perrysville Ave., Ben Avon, Pittsburgh 2, Pa.
Business Address: Pittsburgh Plate Glass Co., Works No. 1, Creighton, Pa.
Married: Marjorie B. Cope, March 3, 1934
Children: Frederick L., III, March 29, 1937; Eliza Lovett, April 11, 1940; Christopher Croner, January 8, 1942
Director of Labor Relations

Fritz spent the first twelve years after graduation in the stock, bond, and commodity business, having been associated during this time with Morris Brown; Hornblower & Weeks; Goodbody & Co., and Moore, Leonard & Lynch. From 1942 to 1945 he was with the Dravo Corp. as assistant personnel manager and from then until the present date has been director of labor relations at the Creighton plant of the Pittsburgh Plate Glass Co.

He has lived in Ben Avon since graduation, is a member of the Ben Avon Presbyterian Church and is presently Cub Scout Master in Ben Avon. His activities consist mainly of golf, swimming, bridge, poker, and model railroading. Fritz is actively interested in world government, and is a member of the United World Federalists.

Hans Adrian Strasser

See supplement at back of book.

Harry Anton Strauss

See supplement at back of book.

Frederick G. Street

Home Address: 231 W. 13th St., New York 11, N.Y.
Married: second wife in 1948
Children: Barbara, December 17, 1937
Manufacturer

After leaving Princeton Fritz was a sound-effects man for NBC. Later he became chief of sound effects department for WOR and Mutual Broadcasting System. During the war and after he has been affiliated with an electronic transformer manufacturer.

He spent a considerable period of time at Alicante, Spain, and in 1948 visited South America.

Gustavus Calder Street, III

See supplement at back of book.

Carleton Morse Strouss

Home Address: 207 W. 3rd St., Mount Carmel, Pa.
Business Address: P.O.S. of A. Bldg., 3rd and Oak Sts., Mount Carmel, Pa.
Marital Status: single
Lawyer

In describing his plans for the future, Carl says, "It is my intention to continue in the general practice of law in Mount Carmel." He received his LL.B. from the Dickinson School of Law in 1933, and practiced law in Mount Carmel from October 1933 until September 1942.

Carl entered the Army in 1942 (entering rank, private; leaving rank, captain) and served in the C.A.C. and Military Government in the Pacific Northwest, California, and for fifteen months in Korea as a legal officer, Military Government Team, leaving the service on January 15, 1947. During this period, he received the American Campaign Medal, Victory Medal, Asiatic-Pacific Campaign Medal, and the Army of Occupation Medal.

As his club memberships he lists the Mount Carmel Rotary Club, the

American Bar Association, the Pennsylvania State Bar Association, the Northumberland County Bar Association, and Free and Accepted Order of Masons, and the Fountain Springs Country Club.

Philip H. Strubing

Home Address: 8203 St. Martins La., Philadelphia 18, Pa.
Business Address: 1335 Land Title Bldg., Philadelphia 10, Pa.
Married: Elizabeth L. Hanes, April 21, 1934
Children: Leigh, 1935; Stephanie H., 1939; Philip H., III, 1942; Elizabeth C., 1944
Lawyer

PHIL is a member of the Philadelphia law firm of Evans, Bayard & Frick, with which he has been since graduating from law school except for the period during World War II when he served as a lieutenant in the Navy. His athletic interests are now centered in golf and he belongs to no less than three golf clubs: Philadelphia Cricket Club of which he is president, Pine Valley Golf Club and Sunnybrook Golf Club. He is a member of the Racquet Club and the Princeton Club of Philadelphia. His wife, the former Elizabeth Hanes of Winston-Salem, N.C., attended Oldfields School.

James M. Swartz

Home Address: 106 Cedar Hill Ave., Belleville, N.J.
Business Address: Prudential Insurance Co., Newark, N.J.
Married: Mae A. Van Hine
Children: Jane E., September 28, 1937
Insurance Executive

JIM is assistant manager of the ordinary disability claims division of the Prudential Insurance Co. Any of you guys who are feeling decrepit now that you've passed forty, better think twice before filing a claim with the Prudential. You see, Jim knows all the angles because he left Princeton in 1927 to go with his company. From February 1943 till October 1945 he had a change of scenery at the urging of Uncle Sam. After a year with A.S.T.P. he spent the rest of the time with the Combat Engineers in the European Theater of Operations. He now lives with his wife and eleven-year-old daughter in Belleville, N.J.

Thomas Henry Swift

Home Address: 2 Midland Gardens, Bronxville, N.Y.
Business Address: 132 Rich Ave., Mount Vernon, N.Y.
Married: Margaret Elizabeth Muirhead, June 26, 1946
Dentist

AFTER trying out Wall Street as a security salesman for Dillon, Read &

Co., Tom entered Harvard Dental School in 1932. He graduated in 1936 and began practice in Mount Vernon. He has been in the Organized Reserve since 1936 and saw active service with the Army Dental Corps from 1941 to 1946. He entered as a 1st lieutenant and has a permanent reserve rank of major. He was regimental dental surgeon, brigade dental surgeon, in the Panama Canal Zone, 1942-44; and chief prosthetic dentist at West Point, 1944-46.

Tom is past grand master of Delta Sigma Delta and a life member of International Supreme Chapter. He belongs to the Harvard Dental Alumni Association, New York Academy of Dentistry, American Dental Association and the Certified National Board of Dental Examiners. He belongs to the Rotary Club of Mount Vernon and the Reformed Church of Bronxville, N.Y.

David Watson Taylor, Jr.

See supplement at back of book.

Reginald Lapham Taylor

See supplement at back of book.

John Edgar Thiele

Home Address: 53 Courter Ave., Maplewood, N.J.
Business Address: Prudential Insurance Co., Newark, N.J.
Married: Dorothy H. Anspach, October 4, 1941
Insurance Executive

IMMEDIATELY after graduation John went with the Prudential Insurance Co. in Newark, and with the exception of three and one-half years spent in the Navy he has been continually with that company. He now enjoys the title of senior methods analyst, spending much of his time on a program to improve business letters, and he has been largely instrumental in developing a course entitled "Effective Writing Techniques," which the Prudential sponsors to get correspondents "thinking about the humanics as well as the mechanics of letter-writing." The preceding quotes our John has set forth in his questionnaire and probably can be, in turn, directly laid at the door of the Prudential.

In spite of his employment by the Prudential, John received a degree of LL.B. from the New Jersey Law School, but has never engaged in private practice.

His clubs and fraternal organizations include the Maple Lodge No. 196, F. & A. M. of which he was master in 1940, and the Canyon Square Club, of which he has been secretary from 1947 until the present time.

In August of 1942, he was commissioned a j.g. in the Navy and

stayed until December 1945, when he was discharged with the rank of lieutenant commander. He served in the African-Mediterranean Theater and his duties were those of insurance officer, which seems a remarkable bit of classification for the Navy.

John has always lived in Maplewood, and tells us of no plans to move from there in the near future.

John Samuel Thomas

Home Address: 7 Claremont Rd., Scarsdale, N.Y.
Business Address: F. Walter Lawrence, 665 Fifth Ave., New York, N.Y.
Married: Patty Elana Caffee, 1933
Children: Sarah Dickinson, May 7, 1938; John Samuel, Jr., November 8, 1942
Retailer

LEAVING Princeton in the winter of junior year, Johnny forthwith entered the retail jewelry business in New York and, with the exception of a two-and-a-half-year wartime interlude, has been in it ever since. He is currently a partner in the firm of F. Walter Lawrence.

A Westchestrian in private life, Johnny is one of the goodly company of '29-ers who find fairweather relaxation in sailing on Long Island Sound, and midsummer usually finds him in Deer Isle, Me. His journeyings have also carried him on occasion to Europe, Bermuda and the Far West.

From August 1943, to March 1946, he was in the Navy first as a j.g. and then as full lieutenant. During most of his service he was attached to the administration division of the Navy's Bureau of Ships, in Washington. His wife attended Smith. Both their children are in the fine public schools in Scarsdale. Johnny is a member of St. James the Less Episcopal Church and Princeton Club of New York.

Charles Lewis Thompson, II

Home Address: 6440 Ellenwood Ave., Clayton 5, Mo.
Business Address: 634 S. Newstead Ave., St. Louis, Mo.
Married: Winifred Collier Duncan, November 27, 1935
Children: William Duncan, November 5, 1937; Joyce, July 4, 1940
Executive

SINCE 1946 Charlie has been vice-president of the Ludlow-Saylor Wire Co. of St. Louis. From 1943 to 1946 he was war contract termination executive at the American Stove Co. (recipient of Army-Navy "E"). He was vice-president of the Charter Oak Stove & Range Co. from 1936 to 1943, and prior to that time he served as S.S. operator, traveling auditor and office assistant at the Shell Oil Co.

Charlie's son, William, is in St. Louis Country Day School, headed

for Princeton in 1955, and his daughter, Joyce, is going to school at Mary Institute. He is a member of St. Michael and St. George's Episcopal Church and a member of the Scholarship Committee of the St. Louis Country Day School Alumni Association. He has served on Community Chest, Red Cross and Boy Scout drives. He has been a member of the University Club since 1929, and was a member of the Bellerive Country Club from 1932 to 1942. He was on the house committee of the University Club from 1942 to 1948. During his summer vacations he has visited California several times, as well as Canada.

Warning to California Princeton Clubs: Charlie hopes eventually to quit work and live in California.

James MacNaughton Thompson

Home Address: 17 E. 89th St., New York 28, N.Y.
Business Address: National City Bank, 55 Wall St., New York 15, N.Y.
Married: Anne Elliott, February 13, 1931
Children: Phebe Anne, October 23, 1932; Emily Allen, May 9, 1935; Susan Elliott, July 6, 1938
Banker

UNDAUNTED by his designation as "Best All Around Man" of undergraduate '29, Mac, as of two decades later, seems well on the way to the same proud eminence with the National City Bank. In the employ of that huge institution since a mere three months after graduation, he is now a vice-president at the tender (at least in banking circles) age of forty-one.

Starting off as a member of the bank's college training class, Mac moved on to experience in many departments, including operating, credits, branch management, and business development. In 1940 he was assigned to the main office to handle commercial banking business originating in New York City, and subsequently he became assistant to the president, assistant cashier, assistant vice-president, and in 1947, vice-president. It has been not only a busy career but also, apparently a most satisfying one. For Mac deposes and says: "The operation of the second-largest, but best, bank in the country [Messrs. Giannini, Chase and Guaranty please note—ED.] packs a real wallop!"

On the side, he is vice-president and director of the Embossing Co. of Albany, N.Y., member of the executive committee of The Boys' Club of New York, trustee of St. Ann's Episcopal Church of Kennebunkport, Me., and during the war ran the gamut from private to 1st lieutenant in the 51st Regiment of the New York State Guard. His enjoyments include Connecticut weekends, Maine summer vacations and playing paterfamilias—and no doubt credit manager—to three rapidly growing daughters, the oldest being in Miss Porter's School, her mother's alma mater. Perhaps they, no less than the state of nations, impelled Mac to say in regard to thoughts for the future: "It's here now."

Alwyn A. Throckmorton

Home Address: Route 6, Walnut Creek, Calif.
Business Address: Permanente Products Co., Oakland 12, Calif.
Married: Eleanor B. Snow, June 28, 1930
Children: Alwyn A., Jr., July 27, 1931; John W., II, November 26, 1934
Metals Executive

After leaving Princeton, Al spent seventeen years in the securities business in New York, followed by six years "as a government bureaucrat in Washington." He reports that he is now "trying to buy more metal to produce more Kaiser Aluminum."

His sons both go to Morristown School in Morristown, N.J., and the older will probably go on to Stanford. Al's avocations are tennis and curling, and he says of the latter that "if you don't know what curling is, I can't explain now.

"If you couldn't buy any government surplus it was probably my fault. I was director of sales for the War Assets Administration in Washington."

Leopold Edward Thron

Home Address: 586 E. 29th St., Paterson 4, N.J.
Married: Laura H. L. Beach, September 4, 1929
Children: Dennis Beach, December 15, 1931; John Edward, April 24, 1933; Thomas Dolbear, October 5, 1936
Doctor

After a year on the draft board as examiner, Leo spent three years in the Medical Corps in the war as 1st lieutenant and captain, connected with the 305th Medical Bureau, 80th Infantry Division. During this service in the European Theater he won the Bronze Star and three battle stars.

After graduating from College of Physicians and Surgeons as an M.D. in 1933, he hung out his shingle in Paterson, N.J. where he is at present the attending obstetrician in the Paterson General Hospital.

His three sons should make promising Princeton material in the near future.

Leo is associated with the Passaic County Medical Society, the American Medical Association and the New Jersey Obstetrical and Gynecological Society.

Roger B. Thurber

Home Address: 50 Parker Rd., Wellesley 81, Mass.
Business Address: George B. Graff Co., 54 Washburn Ave., Cambridge 40, Mass.
Married: Susan Linda Chestnut Eynor, February 22, 1940
Children: Roger B., Jr., July 24, 1941; Susan Linda, April 23, 1944
Business

After graduation from Princeton Roger worked for two years with the Gillette Safety Razor Co. Then he attended the Harvard School of Business Administration, winning the M.B.A. degree in 1933. From there he went with the Boston Woven Hose & Rubber Co. and he is now with George B. Graff Company as vice-president and director.

During the war he worked in the Boston office of the WPB, acting as assistant regional appeals manager.

Roger keeps in shape with tennis and sailing. His wife attended Wellesley. They belong to the Wellesley Congregational Church where Roge is a deacon.

Charles Henry Tibbits

See supplement at back of book.

John L. Tincher, III

Home Address: 47 Oakdale Blvd., Pleasant Ridge, Mich.
Business Address: Tiffany Studios, 759 Pallister Ave., Detroit 2, Mich.
Married: Gertrude Burton Gay, June 18, 1934
Children: Louise Gay, February 10, 1942
Photographer

Since 1944 John has owned his own photographic studios in Detroit, known as the Tiffany Studios. Prior to 1944 he was with the Illinois Bell Telephone Co., holding the position of manager of their Peoria office.

He is a director of the First National Bank of Danville, Ill., and a member of the Central Kiwanis Club of Detroit and the Detroit Portrait Photographers Association, serving as chairman of the bulletin committee of the latter organization. He is also a member of the Drayton Avenue Presbyterian Church of Ferndale, Mich. Golf occupies his leisure time.

"World affairs," John woefully declares, "are a complete mess." As for war, he is "against it." (Shades of Calvin Coolidge!) "Let's have some particularly industrial peace," John says. How many will join in a loud Amen to this?

Grant Titsworth

Home Address: 11 Beach Dr., Noroton, Conn.; and Keene Valley, N.Y. (summer)
Business Address: American Overseas Airlines, Inc., 100 E. 42nd St., New York 17, N.Y.
Married: Jane Isherwood Wyckoff, July 17, 1937
Children: Linen Jane, April 29, 1938; Frances Wyckoff, February 8, 1941
Airlines Executive

GRANT graduated from Harvard Law School in 1932 with an LL.B. degree and practiced law in New York in the office of his uncle, Frederick S. Titsworth '93. In 1935 he became a partner in the firm of Boyd & Holbrook. Through his Army experience he decided to change to industrial management work and in June 1946 started in the planning department of American Overseas Airlines and in 1949 was elected secretary-treasurer, the position he now holds. Since 1939 he has been a director of Taylor-Reed Corp.

Grant was legal counsel for the National Recreation Association and at present is a director. He served as a member of the legislative committee of the New York Grand Jurors Association and is secretary of the departmental advisory council of the Princeton Department of Philosophy. He is a member of the Princeton Club, Noroton Yacht Club of Darien, Conn., Society of Mayflower Descendants, and the Association of the Bar of the City of New York. He served in the Air Corps from 1942 to 1945 and was released with the rank of major. He was chief administrative inspector of Wright Field and was inspecting officer at various air plants and district headquarters throughout the Continental U.S.

Grant's interests are sailing and music. He has a flying license, but has done little flying since 1945. He has traveled extensively, having been around the world, spent a summer in Europe and traveled to Hawaii, New Zealand, Australia, East Indies, Malay States, China and Japan in the years 1937 and 1938.

"As to the future, we should like to live for a while in the West somewhere, someday, but no plan exists and presumably this must await my retirement. In the interim I get a kick out of making even a minor contribution to the strengthening of international air transport, because I believe strongly that such intercourse helps greatly toward understanding among nations and eventual peace."

Samuel Stokes Truitt

Home Address: 740 Westview St., Philadelphia 19, Pa.
Business Address: Homer Reed, 1528 Walnut St., Philadelphia 2, Pa.
Marital Status: single
Realtor

STOKES went with the Provident Trust Co. of Philadelphia after graduation and remained there until he joined the American Field Service in 1942. For two years thereafter he drove an ambulance in the Middle East and Italy, being attached to the British 8th Army. Stokes has Africa and Italy campaign ribbons and his exploits were mentioned in dispatches.

Since the war Stokes has been with Dun & Bradstreet, and more recently with the real estate firm of Homer Reed. Since his work at the Provident in earlier years was largely in real estate, he is now an expert in that field.

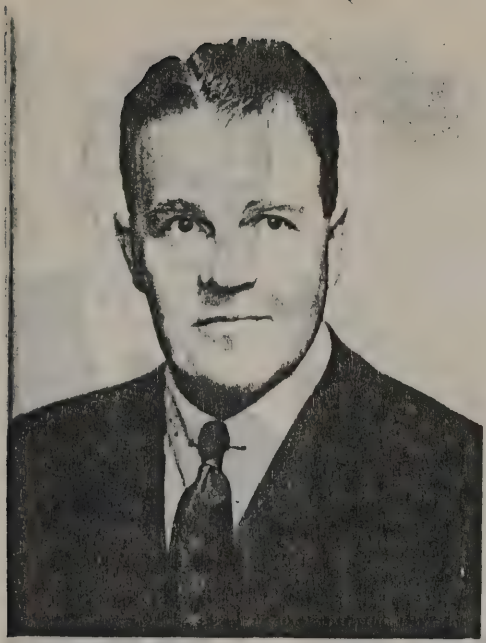

Grant Titsworth

Stokes Truitt

Mac & Anne Thompson

Date & Dorothy Smith with

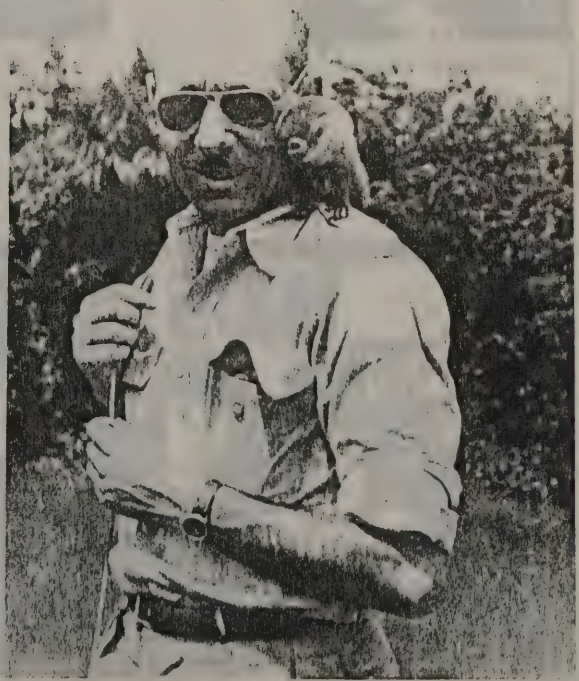

Jim Ullman

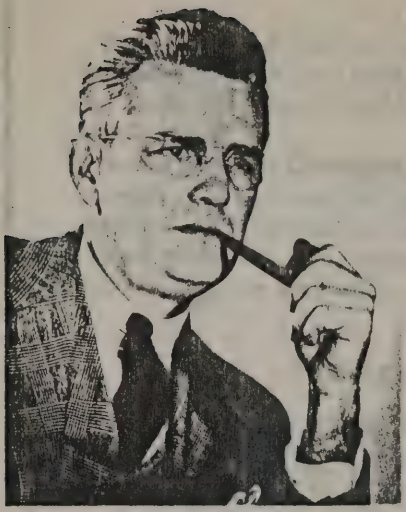

Paul Wardenburg

Gerry Van Arkel

Ti & Andella Updike

Johnny & Dorothy Thiele

Joe Van Dyke with His Wife, now Deceased

Ken & Nancy Wallis, with Alicia and Hilary

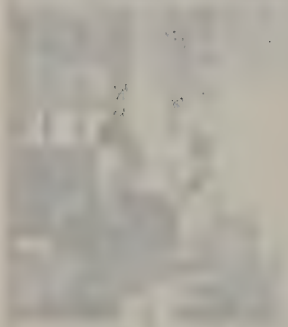

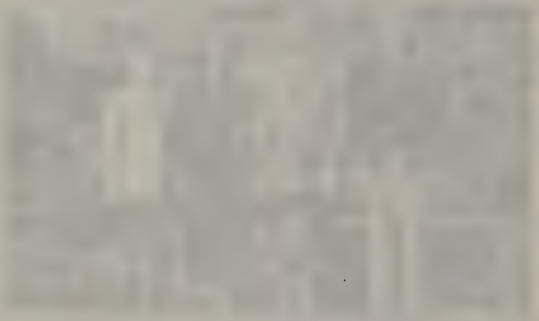

Stokes has been interested in rowing and archery. He has been active for many years in the University Barge Club of Philadelphia, (part of the Schuylkill Navy) and is a member of the United Bowmen of Philadelphia.

Stokes assists in Community Chest work and dabbles in politics. He is a member of the board of governors of the Princeton Club of Philadelphia, and a member of the Episcopal Church of the Epiphany in Germantown. He is a strong believer in the United Nations as our greatest hope for the future.

Horace Hatch Tucker

Home Address: 112 E. 73rd St., New York, N.Y.
Business Address: 347 Madison Ave., New York, N.Y.
Married: Laura Sheean, November 1947

A LACONIC autobiographer, Hatch, in addition to the information above, reports only that he was in the army from 1942 to 1945, and he entered a private and emerged a corporal, and that his theater of operations was Brooklyn. His duties, he adds cryptically, were "the usual."

Albert William Turnbull

See supplement at back of book.

Richard Allen Tutein

See supplement at back of book.

John Poe Tyler

Home Address: 843 Park Ave., Baltimore 1, Md.
Business Address: Tyler, Ketcham & Myers, 513 Park Ave., Baltimore 1, Md.
Married: Frances Skutch
Architect

POE followed up his architectural training at Princeton and has been drawing plans ever since. He started as draftsman in Baltimore in 1929 and formed his own firm, with which he now practices, in 1936. From 1942 to 1945 he was in the Navy as a lieutenant and lieutenant commander on an aircraft carrier in the Pacific. His principal assignment was force fighter director for the Air Support Commander and the Amphibious Force Commander of the Pacific Fleet. He was awarded the Legion of Merit for his work in preparation of operation plans and was in seven naval engagements including Saipan, Iwo Jima and Okinawa.

His memberships include: Old St. Paul's Protestant Episcopal Church; American Institute of Architects (executive committee Baltimore chapter A.I.A.); board of governors Association of Electronics Reserve Officers; Baltimore Association of Commerce; Real Estate Board of Baltimore; Reserve Officers Naval Services.

Poe says his social activities center around maintaining open house in downtown Baltimore. He also has been known to hunt 'coons on the shores of the Chesapeake with Armstrong and Morrill. He says he hopes to remain in Baltimore and continue to practice architecture, "Stalin and the Navy Department willing."

Talbot Uehlinger

Home Address: Merwins La., Fairfield, Conn.
Business Address: Egan & Hausman Co., Long Island City, N.Y.
Married: Jean Baldridge, June 26, 1948
Manufacturer

EVEN a twentieth reunion in 1949 can scarcely hope to rival June of 1948 as a milestone in Tal's life, for in that month he simultaneously renounced bachelorhood for married life and Manhattan cliff-dwelling for Connecticut acres. Indeed, about the only aspect of his former life that survived that memorable solstice was his work, in which he continues as president of Egan & Hausman, paint manufacturers, of Long Island City.

During the war Tal served in the Navy, entering as a lieutenant and coming out a lieutenant commander. For most of the time he served in Washington, engaged in the procurement and production of ordnance.

James Ramsey Ullman

Home Address: 63 E. 92nd St., New York, N.Y.
Married: Elaine Luria, 1946
Children: James R, Jr., 1933; William A., 1936 (by previous marriage)
Writer

JIM claims, though without undue bitterness, that it was his winning of the Class of '09 Prize in senior year (for his thesis, *Mad Shelley*) that "turned him from the rational life to writing." In any case, he has been involved in writing—or close to its fringes—ever since, and has run the gamut from a play that ran two nights to a novel that sold three-quarters of a million copies.

For a few years after graduation he worked as a newspaper reporter and subsequently moved on to playwriting and play producing. As a producer, from 1933 to 1937, he had a hand in the presentation of some dozen plays on Broadway, including *Men in White*, which won the Pulitzer Prize in 1934, *The Milky Way* and *Blind Alley*, as well as

sundry others which he prefers to forget. In 1937, "less stage-struck than stage-stricken," he fled to the Andes and Amazon and returned with his first book, *The Other Side of the Mountain*. For the next two years, however, he was back in the theater, this time as an executive of the WPA's Federal Theater Project.

In 1939 Jim embraced authorship as a full-time job and has subsequently been responsible for three books—*High Conquest* (the story of mountaineering), *The White Tower* (a novel), and *Kingdom of Adventure: Everest* (of which he was editor). He has also contributed short stories and articles to many magazines and worked briefly in Hollywood. His second novel *River of the Sun*, is to appear in the fall of this year.

During the war Jim served for eighteen months as an ambulance driver with the American Field Service and went through the North African campaign with the British Eighth Army, from El Alamein to Tunisia, receiving the African Star. His hobbies—indeed his passions—are travel and mountain-climbing, and he has covered a fair amount of ground, both horizontal and vertical, from Baghdad to Buenos Aires and the Matterhorn to Popocatapetl.

F. Titus Updike

Home Address: 14 Hendrickson Rd., Lawrenceville, N.J.
Business Address: John A. Roebling's Sons Co., 640 S. Broad St., Trenton, N.J.
Married: Andella Pierson, September 10, 1932
Children: Furman T., Jr., January 16, 1934; Dean P., April 3, 1935; Anne D., January 13, 1945
Engineer

Ti has been chief engineer at John A. Roebling's Sons Co., in charge of wire and cold rolled products since 1942. After joining the company in 1930 as a research engineer he has been successively trouble shooter and assistant in his present job. As preparation for this work he did research engineering for the Port of New York Authority from June 1929 till December 1930 on the George Washington and Bayonne Bridges and Lincoln Tunnel and studied metallurgy and metallography at Temple University 1931-32. In 1947 Ti conducted the Mordica Memorial Lecture for the Wire Association, of which he has been a member since 1940. He is also a member of the American Society of Metals and the Trenton Engineers Club.

He commutes from Lawrenceville, where he lives with his wife, a graduate of Wilson College, and their three children. The older boy is in the 2nd form at Lawrenceville and the younger is in the 8th grade of public school. Ti is active in the local Presbyterian Church, Men's Club, Lawrenceville School Father's Association and is on the Board of the Mercer County Y.M.C.A. When time permits he enjoys outings with his

family, including fishing, swimming and golf. As an avocation since 1940 he has taken on restoring antique furniture.

John Urquhart, Jr.

Home Address: 18 Nottingham Dr., Natick, Mass.
Business Address: National Casket Co., Inc., 60 Mass. Ave., Boston, Mass.
Married: Wilma Martin, 1931
Children: John, III, April 24, 1934
Manufacturer

JOHNNY has spent his entire business life with National Casket Co. Of course, there was a little period of time when business had to be forgotten for more pressing duties. John entered the Navy in April 1943 as a j.g. and saw active duty as an armed guard officer in the European, Middle Eastern, and Asiatic Theaters, receiving all the area ribbons. He left the Navy as a lieutenant on January 1, 1946, and is glad to be back at home in Natick, Mass., with his wife and fifteen-year-old boy.

Gerhard P. Van Arkel

Home Address: 2001 Foxhall Rd., N.W., Washington, D.C.
Business Address: 1830 Jefferson Pl., N.W., Washington, D.C.
Married: Ruth Louise Bell, September 12, 1936
Lawyer

GERRY spent the year after graduation traveling on a Palmer Fellowship, studying in France, Germany and England. He took his LL.B. at Harvard Law School in 1933 and practiced with Warner, Stackpole, Bradlee & Cabot in Boston after graduating. In 1934 he came to Washington as an attorney with the Federal Housing Administration, NLRB and the SEC.

In 1940 he was made assistant general counsel of the NLRB; in 1942 he joined the OSS as a civilian, spending his time in North Africa, Italy, London, Switzerland and Germany on the cloak and dagger stuff, being awarded wings as a parachutist and holding assimilated ranks from 2nd lieutenant to colonel and back again. After the war he returned to the NLRB of which he became general counsel in 1946, resigning a year later when the Taft-Hartley Act was passed to open his own law firm under the name of Van Arkel & Kaiser in Washington.

He has been active in Americans for Democratic Action, and is secretary of the Democratic Central Committee for the District of Columbia. He amuses himself by some bad singing, indifferent golf, piano playing and tennis, and has been the author of various law review articles and monographs on labor law. He has made several trips abroad since graduation. He records himself as pleased with the apparent repudiation of the Taft-Hartley Act at the polls on November 2. He is a member of the American Bar Association and the National Lawyers' Guild.

Eugene Vanderpool

Home Address: American School of Classical Studies, Athens, Greece
Married: Joan Jeffrey, June 11, 1935
Children: Joan, May 7, 1936; Ann, March 11, 1938; Eugene, Jr., August 27, 1939; Alice, April 2, 1941
Archeologist

FOLLOWING graduation, Gene spent a year on a round-the-world trip. He had majored in the classics in college and had decided to make them his career. It was only natural that he should settle in Athens at the School of Classical Studies. He was there from 1932 to 1934 and then returned to the States to teach at the University of Illinois as professor of classics. After one year, he returned to his old love, Athens. He was there until 1942 when the Germans interned him as a hostage. He was taken off to a prison camp near Salzburg. He was there until March 1944, his wife and four children remaining in Athens. An exchange with German nationals was effected at that time and he was returned to the States on the *Gripsholm*. After seven months here, he again returned to Athens and his family. He is still there. He has concentrated on archeology and is one of the prime figures in excavating the ancient marketplace.

He pays an occasional visit home, and it is easy to see that he is wrapped up in the life he and his family lead in Greece. He did not talk too much about his prison camp experiences to his friends who saw him but it was notable that his dry and philosophical humor was still with him.

Joseph H. B. Van Dyke

Home Address: 42 W. Palisade Blvd., Palisades Park, N.J.
Business Address: N.J. Bell Telephone Co., 540 Broad St., Newark, N.J.
Married: Harriet G. Van Slyke, September 1931 (deceased October 1945)
Children: Joan Millicent, August 13, 1932
Telephone Engineer

JOE has been with the N.J. Bell Telephone Co. since graduation. For two years he served as assistant engineer on commercial service and then for five years on fundamental rate studies. In September, 1936 he was promoted to engineer and continued on rate studies until in March 1948 as commercial engineer he was placed in charge of standardization and new developments for his company.

On September 25, 1931, Joe was married to Harriet Van Slyke of Leonia, a graduate of Barnard College and former assistant editor of the Chase National Bank employees' magazine. She died on October 23, 1945, after an illness of over twelve years. Joe's daughter, Joan Millicent, now nearing 17, is a junior in high school, very much interested in piano, dramatics, Girl Scouts and church choir. She hopes to enter Wilson College in the Class of 1954.

Charles Pool Van Gelder

Home Address: 97 N. American St., Woodbury, N.J.
Business Address: Socony-Vacuum Oil Co., Paulsboro, N.J.
Married: Katharine B. Fletchall, 1935
Children: Mary Louise, May 6, 1937; Elizabeth Katharine, January 8, 1940
Chemical Engineer

VAN received a B.S. in chemical engineering practice at M.I.T. in 1931. He then spent a month as control chemist with du Pont, after which he went to work (September 1931) for Socony-Vacuum, where he has remained. He first did design, test, and inspection work at the Paulsboro Refinery; in 1942 he joined the research and development department, where he is now senior chemical engineer in the process development division.

To offset this activity, the Van Gelders are regular attendants at their local square dance club, of which Van was president in 1948. He takes, prints and develops photographs, and recently has begun to do bird and wildflower photographs in color. As for music, he describes himself as an enthusiastic listener and a devotee of the Philadelphia Symphony. The Van Gelders are apt to go camping for vacations, to the Adirondacks, White Mountains, or anywhere off the tourist track, where they can hike, preferably uphill. Van likes to fish but says his family tends to belittle his ability in this line.

During the summer of 1929 Van toured parts of Europe, spending most of his time in Munich for the opera season, and in the Bavarian Alps for cross-country hikes and mountain climbing. Since then he has confined himself to the Adirondacks and New England.

Van served on the board of deacons of the Presbyterian Church at Woodbury in 1944 and 1945; since 1946 he has been a member of the session. He is a member of the American Institute of Chemical Engineers; in 1942-43 he was a member of the executive committee of the Philadelphia-Wilmington section. He belongs to the American Chemical Society, the Academy of Natural Science of Philadelphia. In a lighter vein, he is a member of the Gloucester County Camera Club, and the Denim and Calico Square Dance Club.

He says: "As for myself, I am still nominally a Republican, although in the past few years mainly because that party has seemed the lesser of two evils. I would like to see less centralization and more economy in the federal government."

Subhajaya Vanijvadhana

See supplement at back of book.

John Stewart Vhay

Home Address: 1027 W. 27th St., Spokane 9, Wash.
Business Address: U.S. Geological Survey, 157 Howard St., Spokane 8, Wash.
Married: Marion L. Soule, August 15, 1935
Children: John Stewart, Jr., September 11, 1937; Mary Louise, September 22, 1940; Sarah Frances, August 27, 1945
Geologist

SINCE 1937 Jack has worked for the U.S. Geological Survey, prospecting, mapping and studying the geology of mining districts all over the country but mainly in the important mining areas of the West. He did post-graduate work at Princeton following his graduation and received an M.A. in 1931 and a Ph.D. in 1934 in geology. Since that time he has traveled and worked in England, Scotland, Germany, Canada, and Newfoundland as well as divers parts of these United States.

During the war he was commodity geologist for cobalt for the U.S.G.S. and as such was a high-priority man. He has written many reports and treatises based on his surveys such as his latest *Cobalt-Copper Deposits of the Blackbird District, Lemhi Co., Idaho.* He is a member of the Mineralogical Society of America, Society of Economic Geologists, American Geophysical Union, Yellowstone-Beartooth Association, belongs to the Roman Catholic Church and helps in Cub Scouting.

Jack still plays the fiddle with a small group and fishes wherever and whenever he gets the chance. "Am well and happy with a wife, son, two daughters, a house and lots of work to do. Wish the cost of living would quit going up. World affairs are in a hell of a mess." He plans to continue mapping and studying geology of mining districts as long as Congress continues to provide the necessary requisite.

Joseph Reeves Wainwright

See supplement at back of book.

Ross F. Wall

Home Address: 22 North Rd., Scottsville, N.Y.
Business Address: 1000 Lexington Ave., Rochester, N.Y.
Married: Auta E. Lyman, 1943
Businessman

IN a mechanical era Bud is right in the swing of things. From being a customers man he has moved onward through a position as hotel cashier to inspector for Bendix Products Corp., from 1934 through 1939 and then to his present job for General Motors, Rochester products division.

Like many others his progress was interrupted by the Army, which drafted him as a private in 1942 and let him go as a staff sergeant in 1945 after he had served as a gunner in the Air Corps in the European area. In addition to receiving the Purple Heart for wounds he also was awarded the Air Medal, and Distinguished Flying Cross, a record of which to be very proud. He has lived in South Bend, Ind., and Texas ("Even the Army couldn't spoil it"), as well as Rochester.

Bud has taken postgraduate psychology courses at the University of Rochester and his main hobby is gardening or at least it was until 1946, when he tells us his wife's pickles won the Blue Ribbon at the County Fair. We'll have to wait for our 25th Year Book to see if he turned out to be a better gardener than his wife a pickle maker. She attended the University of Wisconsin.

Freeman Faulds Wallin

See supplement at back of book.

J. Kendall Wallis

Home Address: 78 Alexander St., Princeton, N.J. (after August 1949, 11 Edgehill St., Princeton)
Business Address: National Hospital for Speech Disorders, 61-63 Irving Pl., New York 3, N.Y.
Married: Nancy Sherrard Goheen, June 10, 1931
Children: Alicia Anne, February 16, 1937; Hilary Nancy, May 1, 1941
Psychiatrist

Ken received his M.D. from the University of Pennsylvania in 1933, and then interned at Pennsylvania Hospital, Philadelphia, during 1933-35. The following year he was resident fellow in psychiatry in the department of nervous and mental diseases. From there he went to Valleyhead, Concord, Mass., as associate psychiatrist with Dr. Lawrence K. Lunt (treatment of neuroses); during part of which period he was assistant in psychiatry, out-patient department, at Massachusetts General Hospital, in Boston.

In 1941, he returned to Princeton as college psychiatrist, and was interrupted in this work by the war. In 1943 he entered the Army Medical Corps as 1st lieutenant. He served as aviation medical examiner, and 1944-46 he was chief of neuropsychiatric services at the AAF Convalescent Hospital at Pawling, N.Y. He left the service in March 1946, with the rank of captain.

Returning to his duties as college psychiatrist at Princeton, he became as well director of the mental hygiene clinic of Princeton's Social Service Bureau, served on its family service committee in 1947, and its board of directors in 1948.

He is now assistant medical director of the National Hospital for

Speech Disorders in New York City, while on leave of absence from Princeton.

Ken is a member of the First Presbyterian Church of Princeton, and of the Democratic Party. He was an instructor at the Princeton Adult School in 1947-48, giving a course in "Family Life." Also in 1947, he was corresponding secretary of the Princeton chapter of AVC. He is a consultant, Committee on Mental Health, Medical Society of New Jersey.

Somewhere along the line, Ken finds time to take an interest in ornithology. He contributed a chapter on Benjamin Rush to the Princeton book *Lives of Eighteen from Princeton*, Willard Thorp, editor, 1946.

Both of Ken's daughters attend Princeton public schools, are members of Princeton Group Arts (of which Ken was chairman of the board of trustees in 1947). Alicia is a Junior Community Player and a Girl Scout. The Wallises feel that Princeton is an ideal community in which to raise youngsters and plan to remain here.

John Hugh Wanner

Home Address: 514 Queen St., Alexandria, Va.
Business Address: Civil Aeronautics Board, Washington, D.C.
Married: Nancy Hill, June 1934
Children: Nancy Jane, August 9, 1935; Alice Virginia, November 6, 1937; James Turnbull, January 15, 1941 (deceased April 27, 1942); Mary Elizabeth, December 13, 1943
Government

JOHNNY took his LL.B. at Harvard Law School in 1932 and after a year of private practice at Fleetwood, Pa., has spent his time in government service. From 1933 to 1937 he was an attorney with the United States Housing Authority, and since November 1938 he has been with the Civil Aeronautics Board, as chief of the certificate section and as assistant general counsel in charge of operations.

He has been active in the Second Presbyterian Church of Alexandria, in the Princeton Club of Washington, and is a member of the Berks County Bar Association of Reading, Pa. His wife notes that he "spends his spare time—what there is of it—repairing a hundred-year-old house in Alexandria"; and he manages to find time for tennis and bowling. He has traveled to the Netherlands, Mexico, and Hawaii during the intervening years and his chief ambition is to continue his present pleasant way of life.

Ernest L. Ward, Jr.

Home Address: 61 Park St., Williamstown, Mass.
Business Address: Sprague Electric Co., North Adams, Mass.
Married: Priscilla Saveland, July 28, 1936

Children: Priscilla, December 28, 1937; Sarah, October 3, 1940; Daniel Ward, 1928 (acquired by marriage)
Electric Manufacturer

ERNIE is vice-president in charge of production of Sprague Electric Co., supervising six manufacturing plants producing fixed electrical condensers, known as capacitors, without which your radio, video, automobile, electric motors and fluorescent lighting wouldn't work. Prior to joining Sprague in 1946, Ernie was in the investment banking field in Chicago with Chase Harris Forbes till 1933 and then with F. S. Moseley & Co., ending as a partner. During the war he worked in a war plant on a night shift after finishing his regular job.

Ernie finds living in a small college town very pleasant and, with his wife, enjoys golf, squash and skiing. His girls attend Pine Cobble School in Williamstown, while Daniel is a junior at Princeton. Ernie feels the only way to keep Joe Stalin away is to keep stronger than he is and, accordingly, he advocates "a military preparedness economy which means gradual inflation."

F. Bernard Ward

Home Address: 3804 W Street, S.E., Washington 20, D.C.
Business Address: George Washington University, Hall of Government, Washington, D.C.
Married: Cecilia Marie Cash, June 14, 1934
Children: Anne Marie, April 26, 1939
Educator

BERNARD left Princeton in June 1926, and was given his degree by Marquette University in 1934 after some study at Northwestern and a time working with Price, Waterhouse & Co. After graduating he went to Rochester, N.Y. where he studied and taught public accounting at Nazareth College and at Central City Business Institute in Syracuse. He passed his C.P.A. examination in New York in 1941 after a period with Scovell, Wellington & Co.

His particular hobby has been transportation and railroads (he rides as well as accounts them); in 1948 he was awarded his M.A. by George Washington University School of Government for a thesis on railroad consolidation. During the war he was employed by the RFC (which would not release him to enter the Navy); since the war he has been teaching at George Washington University. He is a member of the American Institute of Accountants, the American Accounting Association, the New York State Society of CPAs and the Washington General Assembly of the Knights of Columbus. He finds life in Washington apartments confining (who doesn't?) and hopes to get placed in some quieter community. His daughter is following her father's scholastic footsteps with straight A averages in school.

Paul L. Wardenburg

Home Address: 3210 Swarthmore Rd., Wilmington 79, Del.
Business Address: J. A. Montgomery, Inc., du Pont Bldg., Wilmington, Del.
Married: Peggy B. Coyle, 1932
Children: Diana B., July 29, 1937; Peter S., March 10, 1940
Insurance Executive

After a good Wilmington try at working with the du Pont Co. (in Richmond, Va.) Paul joined the J. A. Montgomery Co. in 1930. He is at present secretary and a director of the firm and specializes in marine and aviation insurance. He is vice-president of the Recess Club, a member of the Delaware Camera Club, of which he was president in 1946, and secretary and treasurer of a game preserve that leases ten and one-half square miles of sportsman's paradise in southeastern Quebec. Besides these activities he manages to "hack" at golf occasionally.

Paul is proud of being an old fashioned Republican and considers himself a "normal American citizen." He finds his life quite delightful but is "determined to resist any encroachment by others on the principles that made this country possible."

Donald P. Warrin

Home Address: 119 S. Union Ave., Cranford, N.J.
Business Address: Thomas & Betts Co., 36 Butler St., Elizabeth, N.J.
Married: Louise Lawrence, June 24, 1944; (married Elizabeth Brower, 1929; deceased 1938)
Children: Donald Ogden, April 17, 1933; Gilbert Sands, February 10, 1937
Electrical Products

Don's first assignment after leaving college was with the firm of Edmondson Warrin, Inc., as treasurer and general manager. In 1938 he became sales manager of Products from Sweden, Inc., and from 1942 up to the present he has been assistant production manager of Thomas & Betts Co. in Elizabeth, producing conduit and cable fittings, terminals, and connectors for wires and cables.

Don has two fine young sons, aged 16 and 12, who are both attending Cranford Public School.

John Dorrance Warriner

See supplement at back of book.

John Thomas Waterhouse

See supplement at back of book.

David G. Watkins, Jr.

Home Address: Box 435, Route 4, Tucson, Ariz.
Married: Mary A. Brobst, 1935

DAVE practiced law from 1933 to 1934 in Philadelphia and Lansford, Pa. In 1947 he was with the legal department of the Arizona Land Title & Trust Co. in Tucson, and between the years 1934 and 1949, spent his time health-seeking. He received his LL.B. from Harvard Law School in 1932.

From 1939 to 1948, he spent his time publishing (by proxy), the *Lansford* (Pa.) *Evening Record* and acting in 1947 as town Councilman for Rincon Village, Ariz.

He enjoys his Wednesday evening Poker Society and is a member of the Tucson Press Club. Was secretary-treasurer, 1945-46 and is now president, 1948-49, of the Princeton Club of Tucson. He was also secretary-treasurer of the Harvard Club of Arizona for one year.

Through the years, Dave has made his home in Lansford, Pa., West Palm Beach, Fla., and now in Tucson, where he is still health-seeking.

Charles Gordon Weatherley

See supplement at back of book.

Giles Anthony Webster

Home Address: St. Bonaventure College, St. Bonaventure, N.Y.
Clergyman

IN January 1947, Dud was assigned to St. Bonaventure College as head of the religion department. In addition to his regular duties, he is engaged in radio work as a news commentator and a moderator of radio forums. He maintains a full schedule of public speaking, has written articles against Communism, is a moderator of two student organizations, runs a photographic laboratory, takes football movies, and is front man for the college's symphony orchestra.

After graduation, Dud spent three and a half years in the brokerage business in Wall Street. During this time he also took graduate courses at New York University. In August 1933 he entered the Franciscan Order and after his novitiate year he attended St. Anthony's College in Butler, N.J., studying philosophy. From 1936 to 1940 he attended Holy Name College, Washington, D.C., studying theology. In May 1939, Dud

was ordained a priest. He did graduate work at Catholic University in 1940 and 1941 and taught at Siena College, Loudonville, N.Y. from 1940 to 1942. There he held the position of dean of discipline and in his spare time he learned to fly. Dud's name was changed from Dudley Edson to Giles Anthony when he became a member of the Order of Friars Minor.

From 1942 to 1946, Dud was a Navy chaplain. He spent two years in the Solomon Islands and Bismarck Archipelago where he was staff chaplain to Commodore "Iron Mike" Moran and his PT Boat Squadrons. His parish in the Pacific Theater covered an area of over 320,000 square miles. For his work in this theater, Dud received a Letter of Commendation. On returning to the United States he was appointed senior chaplain at the Naval Discharge Center at Lido Beach, L.I.

In spite of Dud's full program, he manages to find time for other activities. He is a cycling enthusiast and reports that he holds the modern bike record from Buffalo to Olean. He also spots birds, hunts wild flowers, and plans to resume flying so that he can qualify as an instructor in St. Bonaventure's flying school.

J. Carson Webster

Home Address: 725 Foster St., Evanston, Ill.
Business Address: Northwestern University, Evanston, Ill.
Married: Elizabeth Linard, June 13, 1935
Children: James Carson, Jr., September 13, 1942
Educator

Upon graduating from Princeton, Carson took a post-graduate course at Princeton, attaining his M.F.A. degree in 1933, and his Ph.D. in 1939. He spent the summers of 1930 and 1931 at the Sorbonne in Paris, where he received the degree of "Brevet de l'histoire de l'art de la Sorbonne" in 1931. He became an instructor in the department of art at Northwestern University in 1934-35, and a full professor in that department in 1948. He was a visiting associate professor at the University of Chicago during the summer quarter of 1948. He has been the editor for book reviews of the *College Art Journal* since 1942.

Carson is a member of the University Club of Evanston, the College Art Association of America, and the American Society for Aesthetics. He is fond of photography, tennis and chess. Carson has written *The Labors of the Months* published in 1938 (Princeton & Evanston), and *The Technique of Impressionism*, which appeared in the *College Art Journal* in 1944.

Carson has traveled extensively in Europe. He has lived in Evanston since the fall of 1934. In thinking of the future, he states succinctly, "to keep going."

Congratulations on a full gas tank!

Goodwin G. Weinberg

Home Address: 1 Rodney Rd., Scarsdale, N.Y.
Married: Inez Darby
Children: Peter David, September 23, 1940

In addition to the vital statistics above, Rip reports only that his hobbies are collecting Huxleyana and degusting (see *Webster*) brandy.

"The rest," he declares, "is silence." Which would at least seem to indicate that he is neither a radio announcer nor a politician.

Harold B. Wells, Jr.

Home Address: Hilltop, Bordentown, N.J.
Business Address: Park St., Bordentown, N.J.
Married: Helen M. Brown, October 26, 1933
Children: Harold B., III, December 18, 1935; Viola Burnside, November 20, 1937
Lawyer

Skip received a law degree from the University of Pennsylvania in 1933, and has been engaged in the general practice of law in Bordentown ever since.

He is a member of the New Jersey State Bar Association; in 1947 he was president of the Burlington County Bar Association; in 1945-46 president of the Bordentown Rotary Club; and he is a member of the American Judicature Society.

In addition, he is superintendent of the Methodist Sunday School in Bordentown; a member of the board of trustees of Burlington County Library; and a member of the board of trustees of the Bordentown Visiting Nurse Association.

During the war he served as rationing director of the Camden, N.J. District Office in 1942; served on the Burlington County War Price and Rationing Board; and was a member of the New Jersey Selective Service Advisory Board.

As to his plans for the future, Skip says: "I have none. I live only for today and I find that tomorrow takes care of itself."

Theodore A. Wells

Home Address: 5 Linwood Blvd., Wichita 15, Kan.
Business Address: Beech Aircraft Corp., Wichita, Kan.
Married: Margery Adair, July 5, 1930
Aircraft Manufacturer

Ted is unquestionably one of our outstanding citizens in that he can claim innumerable sailing championships in spite of his land-locked

location. As vice-president and chief engineer of Beech Aircraft Corp., with which he has been associated since 1932 (prior to that he was project engineer for Curtiss-Wright), he no doubt arranges his schedule to include such stops as Clearwater, Fla. (Midwinter championship), Dallas, Texas (Southwestern championship), and Marblehead, Mass. (1947 National championship), but the International championship at Geneva, Switzerland in 1947 must have taken an amount of ingenuity unknown to most of us. It's true all these honors are for the "Snipe" class, but to us even bathtub races would require more pull with the powers that be than we have ever been able to muster.

When home, Ted has served two terms as commodore of the Wichita Sailing Club, is active in the local chapter of the Society of Automotive Engineers, and has administered the affairs of Eastborough, Kans., as councilman since 1944. In his "spare time" he has authored a *Manual of Aircraft Materials and Manufacturing Processes* (Harpers 1942) and *Wheat Belt Sailing* (*Yachting* 1948).

In 1929 Ted won the Portland-Cleveland airplane Derby (forerunner of the Bendix race) and thus secured enough of the credit to get married (Margery attended Miss Porter's School in Farmington, Conn.) while the rest of us were recovering from the shock of being cast adrift on a Wall Street sea of uncertainty.

Ted is confident in the future because "smarter men than Truman have failed to ruin the country," this in spite of the fact that he has yet to vote for a winning presidential candidate. If, as he hopes, the peace can be preserved by virtue of Stalin's death and the inevitable reduction of successors by purges, Ted expects to remain in Wichita with occasional sailing expeditions to nearby places like the Atlantic, Pacific and Great Lakes. From this one can only gather that the airplane is here to stay and that perhaps the horse is outmoded.

John Albert Welsh

See supplement at back of book.

William Ireland Westcott

See supplement at back of book.

Charles Fairchild Wheaton

See supplement at back of book.

Jewett White

See supplement at back of book.

Clarence A. Whitehouse

Home Address: 1306 Mahantongo St., Pottsville, Pa.
Business Address: 212 Thompson Bldg., Pottsville, Pa.
Married: Katharine Green, September 18, 1935
Children: Sally, June 25, 1936; Jack, November 3, 1940; Holly, December 9, 1942
Lawyer

Bud got his law degree from Temple University in Philadelphia in 1933 and has since practiced in Pottsville, Pa. He is district attorney of Schuylkill County, Pa., an office which he has held since 1938.

His hobbies are hunting, fishing and riding. He is active in the work of the Presbyterian Church and Sunday School in Pottsville and is a member of the B.P.O.E. and Loyal Order of Moose. His wife, the former Katharine Green of his home town, attended Ogontz.

Donald Newton Wilber

Home Address: Quaker Rd., R.D. 3, Princeton, N.J.
Married: Margaret Patterson Surre, March 31, 1939
Children: Sara Patterson, September 10, 1941; Margaret Newton, February 14, 1943
Educator

Don is now a composite artist, archaeologist, architect, art historian, and Middle East specialist. At present he is an associate professor on the staff of the Iranian Institute and its parent organization, the Asia Institute, of New York City, as well as special consultant for the Central Intelligence Agency.

In 1933, he received an M.F.A. in architecture from Princeton. He was an artist on the staff of the Oriental Institute of the University of Chicago at Luxor, Egypt, 1930-32 and again 1933-34. In his capacity as archaeologist and architect, he worked on the excavations of Johns Hopkins University at Olynthus, Greece, in 1931; attended the American School of Classical Studies at Athens, Greece, in 1932; worked on excavations at church of St. Martin at Angers, France, in 1932 and 1935; and on excavations at Antioch, Syria, in 1934-35. From 1935 to 1939 he was a member of the Institute for Advanced Study in Princeton; in 1947 he was on the faculty of the summer session at the University of Michigan.

Since 1939 he has been co-founder and managing director of Color Slides Cooperative, a non-profit organization sponsored by the Carnegie Corporation of New York. Slides are made by direct color photography of original works of art and distributed to 190 colleges and museum members of the Cooperative.

Don is a member of the American Institute of Archaeology, the College

Dud Webster

Jack & Frances Woolley

Ted & Margery W

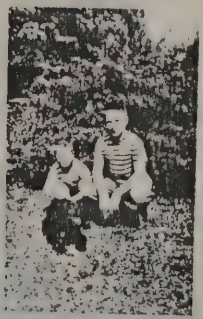

Vic & Clark Woolley

Dave & Mary Watkins

Tory & Anne Wofford, Bill, Caroline, George

Tom & Mary Willar

Joe & Pat Willey

Mary Willey

Carson & Elizabeth Webster

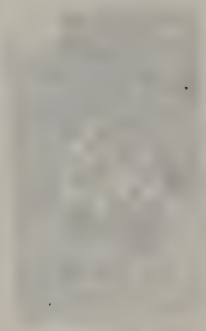

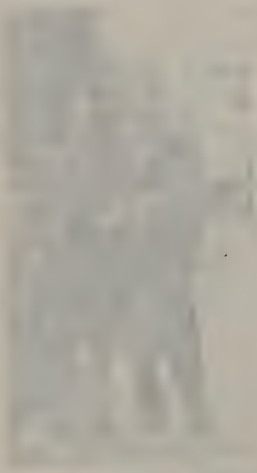

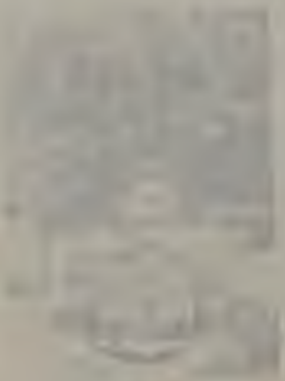

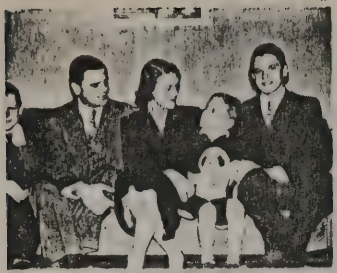

Oz & Alice Willauer

The W. F. Jacksons

Charlie Agle

Bob Williams

Jake Beam

Bob Wood's Family

Johnny Wanner

Homes & Janet Bannard
and Family

Fred Mangold

Don Wilber's Family

Larry Davis's
Family

Ed Gieske

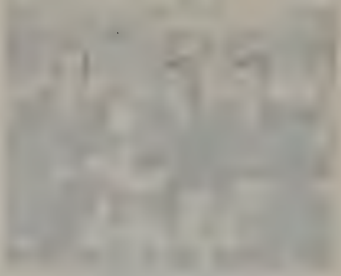

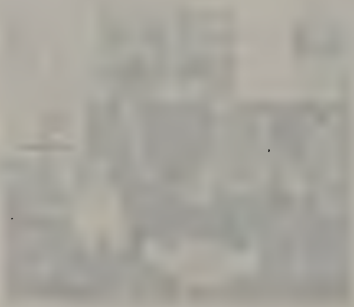

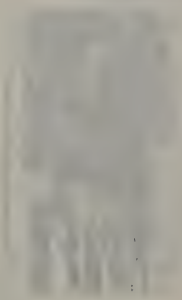

Art Association, the Society of Architectural Historians, and the Iran-American Relations Society, Teheran, Iran.

His war work he describes succinctly as "government business of a specialized nature" in the Middle East, from 1942 to 1946.

Princeton University Press published his work, *Iran: Past and Present*, in 1948. He was a contributor to *Antioch on the Orontes, II*, Princeton, 1940. He is co-author of *Persian Gardens*. Articles have appeared in: *Moslem World*, *Bulletin of the Iranian Institute*, *Antiquity*, *Ars Islamica*, *Art Bulletin*, *Pencil Points*, *Parnassus*, *Journal of Documentary Reproduction*, *Educational Screen*, *Journal of the American Society of Architectural Historians*, and book reviews in several of these periodicals.

Altogether, he has lived about nine years in Egypt, Greece, Iran, Syria and France. He has also traveled extensively in Europe, North Africa, and the Middle East. The remotest points he has visited are Herat, Afghanistan, and Capetown, South Africa, and the oasis of Kharga, west of the Nile Valley. The most attractive place of his foreign residence: Antioch, Syria.

Charles Townsend Wilder

See supplement at back of book.

Walter Beebe Wilder

See supplement at back of book.

Thomas Warren Willard

Home Address: 16 E. 11th St., New York 3, N.Y.
Business Address: Willard Pictures, 45 W. 45th St., New York 18, N.Y.
Married: Mary Anne Prettyman, 1943
Children: Tamsin Hall (daughter), March 1949
Motion Picture Producer

As no '29 reunion-goer needs to be told, Tom is "the man behind the camera." Indeed, he has been behind it so steadily and successfully for the past eighteen years that he now ranks as one of the outstanding non-Hollywood film producers in the country.

After one year with a packing concern and another with a sand and gravel company, Tom, in 1932, established Willard Pictures, an organization, as he describes it, "devoted to the production of motion pictures for commercial, industrial and documentary purposes." One of the firm's notable contributions in its field was its introduction into professional use of 16mm. film, which had formerly been used strictly for amateur photography; and during the war this development virtually

revolutionized the methods of making training and commercial films. "My own work," says Tom, "has included all phases of motion picture production, but my greatest interest has been along the lines of technical improvement and photography of the films themselves."

His career has taken him repeatedly to many far-flung "locations," among them Europe, the Near East, Mexico, Central America and the Caribbean. From 1940 until the end of the war his firm produced training films for the Navy, Naval Air Corps and civilian manufacturers of war equipment, and he spent much time at sea and at various naval bases and air stations.

All of which Tom scarcely rates as hardship, for he and his wife like to travel, and "if a location job helps us to do this we don't mind taking advantage of the fact." Obviously, as the film recorder of '29's various reunions, he is possessed not only of an artist's eye but also of nerves of steel.

Arthur Osborne Willauer

Home Address: 5 Chestnut St., Dedham, Mass.
Business Address: 501 Boylston St., Boston 17, Mass.
Married: Alice Homer
Children: Peter Osborne, November 24, 1934; Charles Homer, March 13, 1938; William Bradford, January 26, 1944
Architect

In 1946 Oz was appointed architectural consultant to New England Mutual Life Insurance Co. in Boston, primarily to develop an investment housing program for them. The first fruits of this connection appeared with announcement in the press in November 1948 of the company's first housing venture—described as "the most unusual apartment house in America," on land leased from M.I.T. on the Charles River Basin.

Each summer since 1934 the family have spent at Prout's Neck, Me., where Oz's three boys participate mainly in the swimming and sailing and where he has been for the past two years commodore of the Prout's Neck Yacht Club.

Prior to entering his present work, Oz served his apprenticeship in architecture in Boston, after having received his M.F.A. from Princeton School of Architecture in 1932 and attending Harvard School of Architecture in 1933; then moved to Houston, Texas, where he became a partner in the firm of Wirtz, Calhoun & Willauer, architects. The war found him as architectural coordinator in Corpus Christi, Texas, on a huge naval air station and later as assistant to the project manager in Marietta, Ga., on the design and construction of a B-29 bomber plant the size of Willow Run. During the latter phases of the war, he was head of the architectural department of a firm of architects and engineers in Washington, D.C., who designed buildings for the War Assets Ad-

ministration in 22 different cities. This period found Oz traveling some 50,000 miles in a year and a half, supervising construction.

Oz has his oldest son Peter in the fourth form at Noble and Greenough's Country Day School in Dedham, where he coxed their crew to an undefeated season in 1948. Chip is at public school in Dedham and Bradford, aged five, spends most of his time trying to keep up with his older brothers.

Joseph Currier Willey

Home Address: 85 Lawrence La., Belmont 78, Mass.
Legal Address: 6516 Beacon St., Pittsburgh 17, Pa.
Business Address: Belmont Hill School, Belmont 78, Mass.
Married: Mary Rowland Clark, February 11, 1931
Children: Patricia Clark, December 2, 1943
Educator

SINCE 1932, except for the war years, Joe has been teaching at Belmont Hill School. From 1935 he has been head of the department of English.

The year after graduation he held the Class of 1873 Fellowship in English at the Princeton Graduate School, and took his M.A. Then followed two years as foreman in the H. J. Heinz plant in Pittsburgh ("a still not wholly explained aberration, during which I theoretically headed the export packing department, but actually spent much of my time loading boxcars, personally"). He went to Belmont Hill in 1932 as a substitute teacher of physics, mathematics, history, and Latin, but soon escaped into his field of English. In the early years he coached the school baseball team, but has long since retired to umpiring intramural contests. Other educational activities have included work as a reader in English with the College Board since 1939.

Extra-curricular activities have included graduate work at Harvard, off and on during 1935-39 and a full year on sabbatical leave in 1939-40, to complete the course requirements for the Ph.D. in English philology. Joe and his wife went to Germany, Denmark, Sweden, Finland, and Russia in 1936 and in the next year down the Danube from Vienna and Budapest to Roumania and through the Black Sea to Istanbul and back through Sophia and Belgrade to Trieste and home by Greek, Italian, North African and Atlantic ports. He writes "World War II was cooking in those days, but nobody wanted to believe it."

In May 1942 Joe was commissioned a lieutenant in the Navy, eventually becoming air analysis officer for commander aircraft, Pacific Fleet, based at Pearl Harbor. After the end of hostilities, Joe went back to Washington to finish certain analytical studies of air operations for the Office of Naval Intelligence before returning to his teaching in September 1946. He was on temporary duty, as lieutenant commander, in the air branch of ONI, last summer.

He writes, "I intend to continue my present work as long as I am able

to get around, and so far I feel fairly healthy, despite the recent election results. Also I hope to continue to send to Princeton the sort of boys we've been sending from Belmont Hill. Last year's quota consisted of two Phi Beta Kappa candidates who are also and incidentally a couple of delicate little first string tackles on the 1952 freshman football team."

Charles Henry Williams, Jr.

See supplement at back of book.

John Frederick Williams

See supplement at back of book.

Robert D. Williams

Home Address: 107 S. Woodland St., Englewood, N.J.
Business Address: 350 Fifth Ave., New York, N.Y.
Married: Betty B. Morris
Children: Sandra, 1934; Robert, 1936; Jack, 1938
Manufacturer

Upon graduating from Princeton, Bob went into Wall Street handling stocks and bonds, but this did not prove particularly satisfactory and in 1931 he began selling hosiery for Dwight S. Williams Co., Inc., becoming secretary ten years later. In 1939 he became a co-partner in the Fleetwood Hosiers of Reading, their chief manufactured item being children's hose. In 1943 he became vice-president of Hillsboro Hosiery Mills in New Hampshire and in 1948 director of Williams & Dole Inc., who manufacture carpet yarn. His associations with all the aforementioned organizations are continuing at this time.

During the war Bob's company, Hillsboro Hosiery Mills, produced divers' underwear and socks.

His daughter Sandra attends Dwight School and his son, Robert, attends the Englewood Boys School. He is a member of the Princeton Club of New York and the Englewood Club of Englewood, N.J.

He hopes in the future to continue in his present work and in addition raise cranberries in the vicinity of Martha's Vineyard, Mass., where he owns a large farm.

Robert Martin Williams, Jr.

Home Address: Hancock, N.Y.; 3100 N. Bay Rd., Miami Beach, Fla.
Married: Barbara Stepanich

Bob wasn't satisfied with what he got out of Princeton, for immediately after graduation he took a year at the Wharton School of

Business at the University of Pennsylvania. Then he went into the brokerage business with Biddle, Whelan & Co. in Philadelphia from 1930 to 1940. Since the war he has been on a farm in Hancock, N.Y., in the Catskill region but he has just bought a home at Miami Beach, and plans to be a Florida resident, going in business there.

During the war he served in the Coast Guard from October 1942 to October 1945, going from chief petty officer to j.g. Bob's tour of duty included the West Coast and overseas as far as the Philippines. While overseas he served as signal officer on U.S.S. *Gen. C. H. Muir*. He was awarded the American Defense Medal, Pacific-Asiatic Medal and Victory Medal.

While he was living in Philadelphia he busied himself with golf and rowing single shell, being a member of the Merion Cricket Club, Merion Golf Club, Gulph Mills Golf Club and University Barge Club, but since the war he tells us he has just become fat and happy.

"My wife and I are without children. It is doubtless God's will that we should not bring youngsters into this messed up world. So be it. My most sincere wish is that some day someone may find a way to change human nature (for the better!), for without such a change, peace conferences, etc. etc. are completely meaningless.

"We hope to have a few years of quiet, happy life before the world explodes. As to the future, I can see as far as my nose."

Merritt N. Willits, III

Home Address: 101 Winding Rd., Jenkintown, Pa.
Business Address: 1222 Real Estate Trust Bldg., Philadelphia 7, Pa.
Married: Sophia Hall
Lawyer

At present Merritt is associated with the law firm of Stradley, Ronon, Stevens & Young. His association with this firm was interrupted by four years with the Army, from April 1942 to December 1945, during which time he served in the United States and Italy as a combat intelligence officer and received eight battle stars. He entered the service as a 2nd lieutenant and left as a captain.

He began his career as a lawyer with the RFC, where he served from 1933-39. In 1940 he joined the firm of Stradley, Ronon, Stevens & Young, and was with them until he went into the Army in 1942.

He is a member of the Philadelphia Cricket Club and the Princeton Club of Philadelphia.

Williamson Wilson

Home Address: 384 Turrell Ave., South Orange, N.J.
Business Address: 540 Broad St., Newark, N.J.
Marital status: single
Telephone Engineer

Bill has been with the N.J. Bell Telephone Co. since graduation, first in the commercial department and since the war in their engineering department.

With his electrical engineering training, the Navy welcomed him as a j.g. in 1942, and he took the courses at C.C.N.Y., Harvard, and M.I.T., qualifying as aviation radar officer. He served then in the Aleutians, the Pacific and Japan, seeing Adak, Hokaido, Yokosuka, and way points.

Bill has been active in the Boy Scouts as scoutmaster, deputy commissioner, troop committeeman, and president of the Scoutleader's Association in the Orange and Maplewood Area Council, and is interested also in amateur dramatics and stamp collecting. He is a member of St. Andrew's Episcopal Church in South Orange.

Bretaigne Windust

Home Address: 2073 Coldwater Canyon, Beverly Hills, Calif.
Business Address: Warner Bros., First National Studio, Burbank, Calif.
Married: Irene Corlett
Children: Penelope Marjorie, July 13, 1945
Theater

Windy has been identified with the theater ever since leaving Princeton, and the list of successful plays that he has directed makes up the box office blue book of the past 15 years. At present he is with Warner Bros. and has recently directed two movies: Bette Davis in *Winter Meeting*, and Bette Davis and Robert Montgomery in *June Bride*. Prior to his recent movie making activities he directed the following Broadway hits: *Idiot's Delight*, *Amphitryon 38*, *Life With Father*, *Arsenic & Old Lace*, *The Hasty Heart*, *State of the Union*, *Finian's Rainbow*, and *Anne of the Thousand Days*.

After leaving Princeton Windy traveled all over the country touring with theater companies, spending quite a bit of time on Cape Cod. During the war he handled foreign language broadcasts for O.W.I. Outside of fencing and camera work Windy's main hobby as well as vocation is theater and his record speaks for itself. He belongs to the Princeton Club and New York Athletic Club.

"I believe in democracy and some kind of world federation. I think mass education in ideas and not necessarily facts is woefully behind the technological knowledge of the world. I am, however, hopelessly optimistic for the far future—having learned that the will to live is the strongest force in the world. I believe in the family as a unit. Without a family, a man is but half human."

James D. Winsor, III

Home Address: Cherry La., Ardmore, Pa.
Business Address: 1606 Walnut St., Philadelphia 3, Pa.

Married: Sally Wistar Waterman, June 12, 1930
Children: James D., IV, 1932; Sally Wistar, 1935; Henry, II, 1937
Investment Banker

JIM went to work for Drexel & Co., investment bankers in Philadelphia, as a clerk and statistician after he left college. In 1933 he left them to join the investment banking firm of Biddle Whelan & Co., of which he has been a partner since 1937. He is on the board of directors of DeLong Hook & Eye Co. and the Philadelphia Bourse. His financial abilities have likewise been taken advantage of by various charitable organizations. He is a member of the finance committee of the Merchants Fund of Philadelphia, the Oliver Fund of Philadelphia, the Society of the Protestant Episcopal Church for the Advancement of Christianity in Pennsylvania, and the Morris Animal Refuge. He is also chairman of the campaign committee of the Pennsylvania League for Planned Parenthood. In his remaining spare time, if any, he is chairman of the elective committee of the Orpheus Club of Philadelphia, a member of the greens committee of the Gulph Mills Golf Club, and a member of the board of governors of the Rittenhouse Club.

Jim's wife attended the Springside School in Philadelphia. His older boy goes to St. George's School, his daughter is still at home attending the Agnes Irwin School, while his younger boy goes to the Episcopal Academy.

During the war, after serving in the speakers bureau of Civilian Defense for a few months in 1942, Jim joined the Coast Artillery, Transportation Corps, as a 2nd lieutenant in November of that year. He served on that corps and the General Staff Corps for three years in England, France, Belgium and Germany, leaving the service as a captain in December 1945, after receiving the Bronze Star and four battle stars, and acting as executive officer, G-5 Section, 21st Corps.

Richard Hungerford Wise

Home Address: 73 Westcott Rd., Princeton, N.J.
Business Address: U.S. Air Force
Married: Dorothy L. Yuen
Children: (by previous marriage to Sykes Richardson) Richard H., Jr., March 1, 1937; Sykes A., March 15, 1942
Military

DICK left Princeton in 1927 and entered West Point, from which he was graduated in 1931. He has served in the Regular Army ever since; his present rank is colonel.

He has lived in Hawaii, New York, Illinois, Texas, Alabama, Georgia, five provinces of China, India, Washington, D.C., and Virginia. "Liked them all," he comments. Dick's present wife is from Shanghai.

Under "Outside Activities" on his questionnaire, Dick cited the

acquisition of the Air Medal, Distinguished Flying Cross, Bronze Medal (Combat), Chinese Distinguished Flying Cross, Chinese Army, Navy, Air Force Medal. (Flier, apparently.)

His comments on world affairs is likewise succinct: "Not permitted to comment on such matters since my obligation to the government is to carry out its established policies."

George Torrey Wofford, Jr.

Home Address: 118 Ridgewood Ave., Glen Ridge, N.J.
Business Address: Prudential Insurance Co., 763 Broad St., Newark 1, N.J.
Married: Anne Cochran, October 25, 1930
Children: William Harris, July 12, 1934; George Torrey, III, October 8, 1939; Caroline Cochran, March 13, 1948
Insurance Investments

Tory has single-mindedly stuck to the Prudential Insurance Co. since graduation, except for the war years. He started as a junior statistician in the investment department. During the early 1930's he earned his LL.B. as a night student at the N.J. Law School (Rutgers). Later he became manager and now holds the title of second vice-president.

In 1943 Tory entered the Army as a captain with the price adjustment board, renegotiation division, Army Service Forces. He left as a lieutenant colonel with an Army Commendation ribbon in July of 1945 and has traveled most of the United States in army and civilian life.

The Boy Scouts of America has played a prominent part in the Wofford menage for some years. Tory started as a scoutmaster long before the war, organizing Troop 71 of Newark. On his return from Army service he resumed his place on the executive board of the Newark Council and also became district commissioner, involving 35 troops and 500 boys. Last year he was awarded the Silver Beaver for "outstanding service to the Boyhood of America." Fortunately, the rest of Tory's family share this interest. Bill is a Boy Scout of Star rank, George a beginner in Cubs, and Anne a Den Mother. With a baby daughter coming along they can look forward to many more years of Scouting, both Boy and Girl.

Before joining the Army, Tory served as county executive secretary for the 1st War Loan Drive and as a District Air Raid Warden. He is an elder in Third Presbyterian Church, a member of the Essex Club of Newark, Princeton Club in his locale, Cannon Club and Phi Beta Kappa. He was president of the Junior Chamber of Commerce, a trustee of the Boys' Club of Newark and works on Community Chest and Red Cross drives.

Though we hardly see how there's time for it, even with the help of

a 14-year-old son and a power mower, Tory lists gardening as his avocation, both on his acreage in Glen Ridge and his North Carolina summer camp in the Blue Ridge Mountains.

He "fervently hopes for no more war, no Communism, no radical socialism and no need for any 'isms' in this country."

Charles Francis Wood, Jr.

See supplement at back of book.

Robert Matheson Wood

Home Address: 574 W. Works St., Sheridan, Wyo.
Married: Harriet Ann Duell (divorced 1938); Georgia Mary Clark, 1940
Children: John S., 1933; Robert M., Jr., 1935; Caroline N., 1941; Willis A., 1944
Cattle Raising

Bob has found a way of life that sounds intriguing. After a year in Wall Street he went West to ranch and has been there ever since. First he operated a dude ranch, and then after working for other ranches he began cattle raising at his own ranch near Sheridan, Wyo. He now lives in Sheridan and operates several ranches in northeastern Wyoming. His cattle trading activities take him from Canada to Mexico, mostly in the Rocky Mountain area, but traveling is no bother to him, for he learned to fly while at Princeton and now has a Cub Cruiser for local trips and a Twin Beechcraft for longer trips.

His two older boys, John and Robert, Jr., are at the Fountain Valley School at Colorado Springs, and just to keep an eye on them Bob is a trustee of that school. His daughter, Caroline, is at school at Sheridan. Bob was kept out of the war because of physical disqualifications. He is enthusiastic about his part of the country for natural resources or other business ventures.

"All members of my family share with me in our ranch activities. It means a great deal of outdoor life for all of us. The children are able to ride, fish and hunt with me when I can spare the time. They are living in a wonderful climate amidst some of the most beautiful scenery in the United States—mountain streams and open prairie. They are growing up in an atmosphere of conservatism and self-reliance. People in the large eastern cities rarely give enough credit to the independent thinking so manifest among people living a rancher's or farmer's life. Literally they are fed up with dictation from Washington and resent paternalism. They appreciate their freedom and the right to accumulate property. They cannot see how the teachings of Communism would help them or anybody else in this world."

John A. Woolley

Home Address: 2200 W. 18th St., Wilmington 51, Del.
Business Address: Hercules Powder Co., Wilmington 99, Del.
Married: Frances H. Hullihen, September 8, 1933
Children: Clark H., March 4, 1939; Victor H., March 8, 1942
Chemicals

JACK has led a very well ordered business life, starting to work in the treasurers division of the Hercules Powder Co. soon after graduation and rising to the position of office manager which he now holds. He is also treasurer of the Society of Colonial Wars in Delaware, secretary of the board of trustees of the New Castle County Workhouse and a member of the Wilmington Country Club. In 1933 he married Vassarite Frances H. Hullihen of nearby Newark, Del., and has two fine young sons.

Edward W. Wootton

Home Address: 2501 Q St., N.W., Washington, D.C.
Business Address: Wine Institute, 900 National Press Bldg., Washington, D.C.
Married: Jewell E. Gifford, 1945
Attorney

ED went to Harvard Law School after graduation and was awarded his LL.B. in 1932. He practiced for two years in New York with Hardy & Hardy and with Engelhard, Pollak, Pitcher, Stern & Clarke but in 1934 joined the legal staff of the Federal Alcohol Control Administration at Washington, D.C. In 1941 he left to become manager of the Washington office of the Wine Institute, a trade association for the California wineries, a position he has occupied since that time . . . "one half so precious . . ."

Richard Edward Wormser

See supplement at back of book.

Booker Worthen

Home Address: 1901 N. Monroe, Little Rock, Ark.
Business Address: Worthen Bank & Trust Co., 401 Main St., Little Rock, Ark.
Married: Mary S. Fletcher, November 3, 1937
Children: George Gordon, Thomas Fletcher, William B.
Banker

BOOKER has become a pillar of strength in his home town of Little

Rock. His job is that of vice-president and secretary of the Worthen Bank & Trust Co. But additionally he has taken on many outside obligations of a civic nature, including treasurer of the Arkansas Association for the Crippled and the Children's Convalescent Center, Jacksonville, and vice-president of the Little Rock Family Service Agency and the Arkansas Children's Home and Hospital.

If there is any spare time he shares that with his wife and three boys.

Fulton Watkins Wright

Home Address: 2628 Broderick St., San Francisco 23, Calif.
Business Address: Matson Navigation Co., 215 Market St., San Francisco 5, Calif.
Married: Margaret Baker, 1932
Children: Fulton, Jr., May 8, 1937; Elizabeth Baker, July 31, 1938; Marcella Penzel, April 20, 1942; David Dukeheart, June 20, 1947
Transportation

SINCE 1937 Fult has been with the Matson Navigation Co. in San Francisco except for the war years and once again in the San Francisco office he can arrange that "slow boat to China" for you. Prior to entering the shipping business he was with the Mercantile-Commerce Bank & Trust Co. in St. Louis, 1933-1937, and with the Union Trust Co. of Little Rock, Ark., 1930-1933.

During the war Fult was first a lieutenant and later captain with the Air Service Command and saw service in the British Isles, Africa, Italy and France from 1942 until August of 1944. In that month he was smashed up in a wreck in France, sent home, and was hospitalized until discharged in November 1945.

Fulton having been a Californian for more than five years is now considered a native and hopes that any '29-ers passing through San Francisco will get in touch with him.

Rodney Stuart Young

See supplement at back of book.

Rolf Zimmermann

Home Address: 133 Franklin Ave., River Forest, Ill.
Married: Elinor McLeavy, June 1940
Children: Erik, October 29, 1941; Elinor, July 22, 1944
Toy Manufacturer

TURK has been successively the manager of Western Union's subsidiary distribution services from 1933 to 1938, sales manager of

American Platinum Works, Newark, N.J., from 1938 to 1943, purchasing agent, Columbia University, Government Contracts, from 1943 to 1944, and sales and business manager, Coleman Instruments, Inc., Maywood, Ill., from 1944 to 1946. Since 1946 he has been running his own business, designing and manufacturing toys and novelties in River Forest, Ill. His avocations include woodworking and history.

Zimmy has traveled in Central Europe, the Balkans, Asia Minor, Central America and most of the United States.

Supplement

THE editors present this section apologetically as their effort at presenting at least some information about as many members of the Class as possible. The majority of the men included in this section did not return questionnaires, and the information presented here was compiled from a variety of sources, including information in the biographical files of the University, news notes in the *Alumni Weekly*, and so on. The entries in this supplement have thus not been based on data supplied by the individuals themselves, and we apologize for the errors that we are sure must have crept in.

John E. Armstrong

No questionnaire returned.

Frank Disston Bain

Last address: Oxford Apartments, Ventnor, N.J.

Ralph D. Bartlett

RALPH, who points out that he is now a confirmed Westerner after living on 5 continents in the last 10 years, is with the Southwest Flour & Feed Co., Glendale, Ariz.

Frank H. Bradbury

No questionnaire returned.

Mallory Browne

MALLORY has left his position as a London correspondent of the *New York Times* for the U.S. Information Service. Formerly he was Paris correspondent of the *Christian Science Monitor*. Present address: 1 Grosvenor Sq., London, England.

Noel F. Busch

NOEL lives in Millbrook, N.Y., and is on the staff of *Life*. He has been engaged in writing and journalism since leaving Princeton; first he was with *Time*, then the *New York Daily News*, then *Time* once more, and in 1939 he went with *Life*. Noel's byline has become familiar to readers of the *New Yorker*, *Town & Country*, and other magazines, and five of his books have been published: *My Unconsidered Judgment*, 1944; *What Manner of Man*, 1944; *Lost Continent*, 1945; *Fallen Sun*, 1947; and *Briton Hadden*, 1949. Noel's special articles in *Life* are famous, and some of them, such as his pieces on King Ibn-Saud of Saudi Arabia, are recognized as the authoritative treatments of the subjects.

Charles Edgar Buschmann

CHARLIE was last heard from in 1944, at which time he was secretary-treasurer of the Lewis-Meier Co. of Indianapolis, overalls manufacturers who at that time were making Army uniforms. Charlie was married to Constance Fowler, and they had a daughter, Ann, who at that time was 5 years old. Most recent address: 34 E. 45th St., Indianapolis 5, Ind.

Charles Edward Butterfield

CHUCK's last address is 576 Hudson Ave., Newark, Ohio, and the only record we have in the Class archives is that a daughter, Shirley Gibbs, was born on December 5, 1935.

Edwin Jameson Chambers

No questionnaire received. The last address we had for Ed was 75 Hampton Rd., Scarsdale, N.Y., and some years earlier he was with the Chambers Co., insurance brokers in New York.

Alexander H. Cline, III

HAM's most recent address is Cathedral Mansions, 4716 Ellsworth Ave., Pittsburgh 13, Pa., and we do not have news of his activities since 1942, at which time he was with the Cummer Products Co., Bedford, Ohio.

Orris W. Clinger

BILL received his medical degree from McGill University, interned at Buffalo General Hospital, and set up practice in Oil City, Pa. In 1936 he married Lois Montgomery, and a son, Robert Andrew, was born March 3, 1938. In 1942 he went into the medical corps of the Navy as a lieutenant, and we do not have news of him since then.

Minturn Post Collins, Jr.

MINTY's last address was Vernon Hall, First Neck Rd., Southampton, L.I., N.Y. He married Joan Lommell of Scarsdale in 1942, and we had a report a year later that he was a trader in securities and was president of the Real Estate Corp., New York.

Yeaman H. Condict

No questionnaire returned.

Walter Henry Cox, Jr.

WALT was a major in the Signal Corps during the war, serving in the E.T.O., and before the war was with the N.Y. Telephone Co. Last address: 24 High St., Summit, N.J.

Alfred Cramer

Before the war Al was with Keasbey & Mattison of Ambler, Pa., asbestos and magnesia products, but his most recent address is 180 Lakeview Ave., Cambridge 38, Mass. He was in the Army, and Derm Reilly reported seeing him in a staging area in England in 1944.

Carson Osborne Crocker

Carson is one of our largest livestock operators, and presumably is still running his 12,000-acre sheep ranch in the Argentine. The last address we had for him was Pasteur, F.C.O., Provincia Buenos Aires, Argentina.

John A. R. Dalley

Dal was reported as in the State Department during the war, and our last address for him was 60 E. 96th St., New York 28, N.Y. In August 1947 Dal married Mrs. Doris Warland Conger.

Eaton Greenwood Davis

Eaton is a sculptor, and we have a 1940 record of a one-man show of his work at the Marie Sterner Galleries in New York. He studied at the Pennsylvania Academy of Fine Arts before going to Schenectady, where he lived before the war. In June 1936 he married Anne Avis Richardson.

Roger Barton Derby

Roger left Princeton to become a West Point cadet, but we have not had recent news of him. The last address was 1616 State St., New Orleans 15, La.

Isaac Henry Dixon

Ike lives in Baltimore and works with the Consolidated Gas, Electric & Power Co. He married Marjorie Bruce Cutler, and a son, Isaac Henry, III, was born in December 1932. The last address we had for him was 1018 Saint George's Rd., Baltimore 18, Md.

Richard Bigelow Dulley

Last address: Robert H. Dulley & Co., Room 817 Financial Center Bldg., 704 S. Spring St., Los Angeles 14, Calif.

William Mairs Duryea

Bill's last address is Willets Rd., Old Westbury, L.I., N.Y., and we have a record that in 1935 he married Mrs. Mary Atwell Hitchcock and that in 1936 they had a son.

William Van Gelder Eakins

We have not heard from Bill since shortly after we left college, at which time he was with the Niagara Hudson Power Co.

Charles Henry Ebbets

Last address: 753 S. Bonita St., Los Angeles 36, Calif.

Curtis A. Edwards

Curt was seen in New York by Clem Hoopes during the past year, but we have no other news of him.

David F. Edwards, Jr.

Dave is a lawyer with Olcott, Havens, Wandlers & Stitt in New York. He married Lydia Pratt Cohen in 1936; David F., III, was born in 1937, and Jennie Lee in 1940. The last address we had for him was 319 St. Clair Ave., Spring Lake, N.J.

Fred Charles Ellis

Fred was with the Air Transport Command during the war and spent about one week out of each month in Washington and the rest of the time flying around the world.

William Elmer, Jr.

Tiny left Princeton in the middle of sophomore year and went to work as an apprentice with the Link Belt Co. in Philadelphia. After a variety of training in marine engineering and marine architecture, including study at the University of Michigan, he joined the Newport News Shipbuilding & Dry Dock Co. During the war he was at Cramp's Shipyard, Philadelphia, and the most recent address we have for him is 17 Cooper St., Moorestown, N.J.

Edward Justin Estep

Last address: 31 Hobart Ave., Summit, N.J.

Henry Brown Falke

Our last address for Henry was 5331 Keniston Ave., Los Angeles 43, Calif. Before the war he was a stenographer with the Erie Railroad Co. in Cleveland, and he served in the E.T.O. with the Army.

Frederick S. Fisher, Jr.

The last U.S. address we had for Fred was Westover, Va., but in May 1948 he was reported to be in England with Telasco, Inc., producers of a telephone-answering device. Before the war he was a lawyer (Columbia LL.B.), and he was a major with the Air Transport Command, India-China Wing.

Richard Steele Fleischmann

Dick is reportedly in the public utilities business, and the last address is 202 Park Way, Elkton, Md.

Charles Beresford Fox

C.B., just before the war, was general claims agent of the Pan-Atlantic Steamship Co. in Mobile, having previously studied law at the night school of Loyola University, New Orleans. He was a lieutenant in the Navy, and the last address we have is 1302 Henry Clay Ave., New Orleans 15, La.

LeLand Frederick Frost

Lee's address is understood to be care Mrs. Charles R. Frost, 10 E. 9th St., New York 3, N.Y.

John Crawford Fullmer

Jack reported to the Class in 1947 that he was merchandise manager of the Kirven's Co. store in Columbus, Ga., was married, and had a son aged 2. He was in the 65th Division during the war. The last home address we had was 18-A Country Club Apartments, Columbus, Ga.

John Cawford Faulmer

[illegible] report to the Clerk in 1917 that he was a [illegible] manager of the Bureau [illegible] Columbia, [illegible] was [illegible], and [illegible] appeared. He was in the [illegible] in Jacksonville, during the war. The [illegible] S. A. Country club apartments, Columbus, Ga.

Charles Jacob Gable, Jr.

Last address: Valley Rd., Meadowbrook, Pa.

Donald Ralston Gibbons

In 1945 Don was an electronic engineer at the Signal Corps School, Belmar, N.J., and the last address we have for him is 1002 River Rd., Belmar.

John Hill Gleason

John left Princeton in the fall of 1928 to study architecture at Penn, and is reported to be practicing in Rochester. Last address: Whalen Rd., R.D. 2, East Rochester, N.Y.

John Maley Graham

We have not heard from John since 1932, when he was studying engineering at Purdue. Last address: Edinburg, Ind.

John William Graham, Jr.

Jack was a captain in the Army, in chemical warfare, during the war. Last address: 1622 Race St., Denver 6, Colo.

William Axer Graham

Win is a lawyer and before the war practiced in Baltimore and coached wrestling at Gilman. After his service with the Marines he returned to Baltimore, and the last address we had for him there was the Baltimore Life Bldg.

Frederick Taylor Haines

Fred left Princeton at the end of sophomore year to study electrical engineering at the Bliss Electrical School, Washington, D.C. Address: 2286 E. 27th South St., Salt Lake City, Utah.

Edmund Tryon Halsey

Last address: 1224 Garvin Pl., Louisville 3, Ky.

William Thomas Healey

At last report, in 1943, Bill was still secretary of the Healey Real Estate & Improvement Co., with which he began work after graduation. His address: 824 Healey Bldg., Atlanta 3, Ga.

Drew Whitaker Hiestand

Drew served with the Quartermaster Corps of the Army during the war, and was separated as a captain in 1946. He was married in 1935 to Mrs. Marjorie Young Otto of Haverford, and she died two years ago. Drew has three children: Drew, Jr., 12 years old, and twins, Charles and Georgiana, born in 1938. His occupation is tobacco farming, and his permanent address is Marietta, Pa.

Carl R. L. Hilgenberg

Hilgy left Princeton in June 1928, and studied abroad after working for a time with the Carr-Lowrey Glass Co., bottle manufacturers, of which his father was president. Later he returned to Carr-Lowrey, and in 1942 was vice-president and secretary. His address: Carr-Lowrey Glass Co., Baltimore 3, Md.

John Rowland Hill

Jack left Princeton in February of sophomore year and worked with G. M.-P. Murphy & Co. in Washington until 1934, at which time he went with R. G. Rankin & Co., accountants. In 1937 he returned to securities work with Murphy, and in 1939 joined Y. E. Booker & Co., Washington investment bankers. Upon returning from service in 1946 he joined Auchinloss, Parker & Redpath. In 1934 Jack married Persis Chase Myers, and a daughter, Evelyn Chase, was born in 1941. Among Jack's civic activities have been service as secretary and member of the board of the National Symphony Orchestra and treasurer of the D.C. area council of the Boy Scouts.

Edward Leonard Jasper

Ed became secretary of the Jasper-Groz Needle Co., dealers in knitting-machine needles, in 1939, and we have not had news of him since then. Last address: 22 DeWitt Rd., Elizabeth 3, N.J.

Hugh Lea Jenkins

Hughie still lived in Tennessee at last report, the last address being Box 336, Tyler, Tenn. In 1942 he was a cost and time distribution clerk for Stone & Webster Engineering Corp. He was married in 1934.

Wilson Tompkins Johnston

BILL's last address with us was 11 Dunlavy Ct., S., Houston 6, Texas, but we do not have information as to his present position. In 1933 he lived in Mamaroneck, N.Y., and was a buyer with the A. & P. In 1935 he married Vyneta Adele Harrison.

William Harrison Kennedy

No questionnaire returned.

John B. Kerr

JACK left Princeton in February 1927 to work in the foreign department of the Bankers Trust Co., then became assistant head of the statistical division of Wright Aeronautical Corp. at Paterson. In 1931 Jack joined the Charles T. Lansing Co., Englewood brokers, and in 1936 went with the International Salt Co. In 1941 he joined the Mutual Life Insurance Co., and at present is a salesman in Washington, D.C., living at 1426 21st St., N.W. He has three children: John B., Jr., May 30, 1932; George L.T., December 18, 1933; and Janet Estelle, December 27, 1936.

Edwin Otto Kindler

Last address: 27 Prospect St., White Plains, N.Y.

Justice Lockwood

Last address: 111 Irving Ter., Kenmore, N.Y.

Joseph Crowell Lopez

AFTER graduation, and until the war, Joe worked for the forestry service of the New Jersey Department of Agriculture. Until very recently his post-war work has been with American Airlines, for whom he has traveled widely in connection with installing airport facilities. In 1937 he married Mary B. Fish of Merchantville, N.J., and they now have a son, Allen, and a daughter, Marsha. Address: 40 Kennworth Rd., Port Washington, L.I., N.Y.

Paul Van Derveer Love

Last address: Box 113, Little Falls, N.J.

Arthur Joseph Mackey

In 1934 Mac was living in Garden City and working for the Mergenthaler Linotype Co. Last address: 119 Tullamore Rd., Garden City, L.I., N.Y.

Gordon Parker Manning

Gordy became advertising manager of Chris-Craft in 1930, and in 1933 was eastern advertising manager of *Woman's World*. But the boats won him back again, and before the war he had experience in marine sales, service, and water taxi business. In 1942 he was in the Engineer Amphibious Command of the Army, and two years later a report caught him at the Search Rescue School in Gulfport, Miss.

Thomas Anderson Matthews

In 1946 Tom was reported as a farm manager and his address was 709 E. High St., Springfield, Ohio. He attended Harvard Business School after Princeton. He was in the Air Corps during the war, and went inactive as a captain.

Irving Willits McCaskey

Mac reported in 1948 that most of the time since the war he had spent with a couple of oil companies, and we know that one of them was the Duquesne Oil Corp. The last address was Box 31, Eastland, Texas.

James Joseph Miksak, Jr.

Jim returned to Chicago after Princeton, and was engaged in real estate operations before the war, when he held executive positions with OPA in Washington. In 1948 a report came through that "Jim and Vivian Miksak are in California, where Jim represents the General Electric Supply Co." Nevertheless, the last recorded address is 942 Lake Shore Dr., Chicago 11, Ill.

John Clark Miller

In January 1948 John was appointed assistant to the sales manager of General Electric at Schenectady. He has been with them since 1927, a large part of the time in the aviation division. His address: 1164 Stratford Rd., Schenectady 8, N.Y.

J. Raburn Monroe

RABURN received his LL.B. from Harvard Law School, then in 1932 and 1933 served first as special assistant to the Secretary of the Treasury and then Washington counsel of TVA. Upon returning to his home in New Orleans in 1933 he went with Monroe & Lemann. His activities up to 1940 included counsel for New Orleans & Northeastern R.R. and Louisiana Power & Light Co., director of Biloxi Lands Co., president of the Neighborhood Club and Children's Bureau, treasurer of the Council of Social Agencies. Raburn and his wife Rose are now back in New Orleans once more; during the war he was in the Coast Guard and on the staff of Admiral Farley in Washington; he was separated as a lieutenant commander. Address: 1424 Whitney Bldg., New Orleans 12, La.

James Bolard More

NOBODY except the Secretary of State can keep up with Monte's rapidly changing addresses. He is in the diplomatic service, and has been variously reported as most recently in Zurich, Switzerland, and in Tangier, Morocco.

John Edward Studley Myers

STUD's most recent address is 1254 W. 6th St., Los Angeles 14, Calif., where he went after several years in the Navy. He married Muriel Merrit French of New York, and a son, Pieter, was born in 1939. At an earlier period Stud was assistant treasurer of the William H. Low Estate Co. of Providence.

Edward Mithoff Nicholas, Jr.

IN connection with his new book *The Hours and the Ages* soon to be published by William Sloane Associates, Ed says of himself: "I graduated from Princeton in 1929 and then did further work for a year each at Harvard and at Trinity College, Cambridge, in my main field of study, history; used the vacations for traveling in France, Spain and Germany."

"Under the influence of my teachers—Walter Hall, Clifton R. Hall, Raymond Sontag, and Robert Albion of Princeton, Professors Merriman and Brinton of Harvard and George M. Trevelyan of Trinity—I began to feel that the ordinary academic presentation of history fell far short of telling the story of man's experience as it should be told. Most historical writing seemed to me too cold and remote, too generalized. I felt that history needed to be brought back to the scale of personal life and to be recreated in such a way as to give the reader a sense of immediacy and participation in the event. The ages of a nation's develop-

ment must be seen within and beyond the hours of the lives of individuals for history cut loose from the individual is abstract and unreal. With this opinion I first projected my present book, *The Hours and the Ages*, not long after the end of my university training. Though since then I have often had to lay it aside for long periods, it has always been in my mind and as opportunity has offered I have done the research and the writing on it.

"During this time my income has come principally from downtown real estate in Columbus, Ohio, which has belonged to my family for several generations and which I manage. The occupation to which I have given most time, however, besides my literary work, has been farming and ranching. This I enjoy as much as the outdoor sports of which my life has always been full: canoe trips or pack trips, skiing or sailing. My first experience as a farmer was in Vermont; but I soon returned to New Mexico, where I operate an irrigated farm near Roswell, growing long-staple cotton and alfalfa hay, and raising and feeding cattle. During the war I also managed a large ranch where I ran about 500 head of cattle on 30 sections of land. Help and equipment were scarce; the work of ranch and farm was constantly beset with emergencies—the tractor broken down or the irrigation pumps; a windmill failing, and the cattle bawling for water; no rain, no grass, no feed. For years I worked fifteen hours a day, and as a rancher and farmer must, I could do anything; deliver a calf or butcher a steer; invent some sort of machine when none could be bought; build fence, bale hay, grind feed, and plow a straight furrow.

"In 1936 I was married. My wife, Mary Carrington Nicholas, is the daughter of the late Ralph Adams Cram, the architect and medievalist. We have a daughter, Charlotte O'Brien, who is now almost twelve, and the best horseback rider in the family. For the past three years we have been living, during the school months, in Washington, D.C."

Almer Hamilton Orr, Jr.

Last address: 5654 Woodmont St., Pittsburgh 17, Pa.

Kendall Saxman Paul

Beginning in 1927, Ken was a pilot with the Naval Air Service. In 1937 he was an aircraft mechanic with Douglas Aircraft in Santa Monica, and in 1942 was at the Vultee plant in Downey, Calif. A report in 1945 showed him as a lieutenant commander at the Naval Air Station in San Diego, and before that time he had been an instrument-flying instructor at Atlanta. Last address: Star Route, Fall Brook, Calif.

Robert Copeland Paul

Bob left Princeton in June 1927 to attend Georgia Tech, and the next official report we have on him was in 1945 when he was a colonel at the Atlanta Air Base. Last address: care A. G. Paul, Lake City, Fla.

Edward Vanderlin Peters

Last address: 109 W. 2nd St., Oil City, Pa.

John Armstrong Prather

We have had no report since 1932, at which time John was in real estate in his home town of Dallas. Most recent address: 1104 First National Bank Bldg., Dallas 1, Texas.

Marion Hardie Raney

Last address: 3338 Parsons Blvd., Flushing, L.I., N.Y.

Robert Hurst Rankin

Bob was in London with the OWI in 1944, but the Class has not had news of him since. Last address: 30 Beekman Pl., New York 22, N.Y.

Carl Frederick Reidemeister

Last address: 434 Rock Rd., Glen Rock, N.J.

Dermot Cox Reilly

Derm was in the E.T.O. with the Infantry, and was technical sergeant when separated. His permanent address is 445 Western Way, Albany 3, N.Y.

John C. Reilly

In a report long before the war John was recorded as general manager of the Eugene S. Reilly Co., of Pittsburgh, and his most recent address is 425 Fourth Ave., Pittsburgh 19, Pa.

Robert Emmett Robinson, Jr.

Bob was out of college during 1926-27, and finished with the Class of 1930. During the war he was with the Navy in the Southwest Pacific, and had been promoted from j.g. to lieutenant at the time of a report in 1944.

George Francis Ryan

Last address: care Mrs. C. J. Ryan, 770 Park Ave., New York 22, N.Y.

Samuel Davies Sadtler

SAM is the owner of the Kingsville Inn, Kingsville, Md. He left Princeton in June 1926, and before the war was with Pratt & Whitney Aircraft Co., in Hartford.

Henry Andrew Schroeder

THE last complete report we had was in 1942, at which time he had sold his two Ben Franklin Stores (branches of Federated Stores) in Kew Garden Hills. Previously he had been sales manager of the Schroeder Piano Co., district manager of Seagram Distilling Co., and vice-president of Haller Distilling Co. Last address: Piano Dept., Gimbel's, Pittsburgh 22, Pa.

Lawrence S. Semans

No questionnaire returned.

Augustus Theodore Seymour, II

TED, a Harvard Law graduate, was separated from the Army Service Forces as a captain in 1946, and went to Albuquerque, where he is with Sims, Woodall, & Seymour. He married Jean Parrish, Maxfield Parrish's daughter, in 1937. Last address: Box 466, Albuquerque, N.M.

Francis Guernsey Shepard

JUST before the war Fran was with the U.S. Trust Co. in Boston. Last address: 142 Wellesley St., Wellesley 93, Mass.

John Rutherford Sheppard, Jr.

JOHN has been in theatrical work most of the time since Princeton, and among his productions have been *Beggar's Holiday*; *The Strings, My Lord, Are False*; *Mahogany Hall*; and *Foolscap*. Most recently he has been in television, and is currently with Advertisers' Televising Service. John's second marriage, to Ann Prince Bridges, occurred in 1946, and they live on Flagler Drive, Edgewater Point, Mamaroneck, N.Y. His business address is 42 W. 58th St., New York, N.Y.

John D. Singley

TEN years before the war John was reported to be with George S. Daugherty Co. in Pittsburgh, dealers in wholesale canned food. Last address: 812 N. Highland Ave., Pittsburgh 6, Pa.

Arthur McEwen Smith

ART received his Ph.D. in physical chemistry from Stanford, and in 1945 was reported to be a research chemist with the Golden State Co., Ltd., in San Francisco. The next year he taught chemistry at Montana State College, Bozeman, and the last address we have for him is Humboldt State College in California. In 1937 he married Dorothy I. Rogers of San Francisco.

Fred Louis Smith, Jr.

FRED graduated from the Princeton School of Architecture and worked for two years as a draftsman. In 1942 he checked in with the Class by reporting that he was married and was supervisor of blending for Hiram Walker & Sons in Peoria. He was in the Marines during the war. Last address: 2430 Burns Ave., Detroit 14, Mich.

William Daniel Staples

AT the start of the war, Bill was a civilian lawyer with WPB. He then attended the Military Government School at the University of Virginia, and he terminated his Army service with the rank of major. In 1946 he became assistant executive secretary of the American Paper & Pulp Association. Last address: 255 Park La., Douglaston, L.I., N.Y.

Christo George Starche

AFTER returning from Greece during the war, Christo secured a position teaching power farming at the National Farm School, Bucks County, Pa., and in 1944 he was reported, with his wife and two daughters, farming at Lyons, N.Y. Last address: Lake George, N.Y

John Henry Stauffer

JACK is a doctor, and in 1944 we were advised that he was in an Army medical unit.

Hans Adrian Strasser

HANS studied medicine at P & S, and before the war was practicing at East Orange. Last address: 115 Beech St., Arlington, N.J.

Harry Anton Strauss

No questionnaire returned.

Gustavus Calder Street, III

No questionnaire returned.

David Watson Taylor, Jr.

Dave was in the Navy during the war, serving on a carrier in the Atlantic, and later in the Ryukyus. His family, in 1944, was reported as consisting of a wife, three daughters, and a son. Last address: Palmyra, Va.

Reginald Lapham Taylor

Last address: Bay Lane Studios, Centerville, Mass.

Charles Henry Tibbits

The Class archives reveal an advertisement of the early '30's describing the attractions of The Log House, 13th Lake, North Creek, N.Y., the proprietors being C. H. Tibbits, Princeton '29, and Alice H. Tibbits, Vassar '30. Last address: North River, N.Y.

Albert William Turnbull

As of 1940: Al was vice-president and secretary of the Rowland Lumber Co., Norfolk, was married to the former Josephine Huntley, and they had two sons: Albert R., born February 1938, and Benjamin H., born December 1939. Last address: Holly Rd., Virginia Beach, Va.

Richard Allen Tutein

Last address: 379 Minnesota St., St. Paul 1, Minn.

Subhajaya Vanijvadhana

No questionnaire returned.

Joseph Reeves Wainwright

In the mid '30's, Joe was a salesman for J. A. Roebling's Sons, bridge builders, and just before the war he and his wife Ruth moved to Kulps-

ville, Pa., where they were engaged in chicken farming. Joe was a T/5 in the Army medical service during the war. The Wainwrights went to Brazil last October in connection with a gold-mining venture, and they expect to be there several years. Their address is 762 Avenida Atlantica, Copa Cabana, Rio de Janeiro, Brazil.

Freeman Faulds Wallin

Last address: Loudonville, N.Y.

John Dorrance Warriner

Do became headmaster of Slade's School, Olney, Md., in 1948, in the same year marrying Ann Elizabeth Rouse. Previously he had been a teacher at Episcopal Academy, Philadelphia, and immediately after the war assistant headmaster at Shady Side, Pittsburgh. He was separated from the Navy as a lieutenant commander.

John Thomas Waterhouse

Before the war, Jack was secretary of Alexander & Baldwin, Honolulu sugar and pineapple producers. Last address: Box 3440, Honolulu, T.H.

Charles Gordon Weatherley

Charlie studied architecture at Harvard, and since the war has been living in Centerville and practicing at 7 Water St., Boston, Mass. He was in the Army for 3 years and was a staff sergeant.

John Albert Welsh

No questionnaire returned.

William Ireland Westcott

Bill is a doctor, and the last address was Doylestown, Pa.

Charles Fairchild Wheaton

Last address: Lithgow, Millbrook, N.Y.

Jewett White

Last address: 506 Cameron St., Alexandria, Va.

Charles Townsend Wilder

No questionnaire returned.

Walter Beebe Wilder

Last address: 11 Beechwood Rd., Bronxville 8, N.Y.

Charles Henry Williams, Jr.

Last address: Box 1332, Trenton, N.J.

John Frederick Williams

Last address: 607 Bergen Ave., Jersey City 6, N.J.

Charles Francis Wood, Jr.

Last address: 1453 Third Ave., Louisville, Ky.

Richard Edward Wormser

No questionnaire returned.

Rodney Stuart Young

Home Address: (temporary) 354 Mt. Prospect Ave., Newark 4, N.J.
Business Address: c/o American School, Athens, Greece
Marital Status: single
Educator, Archeologist

Rod has become an outstanding figure in the field of archeology. For many years he has been engaged in archeological activities in Greece and has been particularly active in excavating various ruins around the Agora, the ancient marketplace of Athens. In August he is to become professor of archeology at the Museum of the University of Pennsylvania and will also be curator of the Museum. Since graduating from Princeton he has received the degree of doctor of philosophy.

During the war Rod raised money for two ambulances in this country. He was badly wounded while driving an ambulance and was evacuated by the Greek Government. After he recovered Rod served in O.S.S. in Washington and Cairo and then transferred to UNRRA and was stationed in Greece. His decorations include American Bronze Star Medal, Greek Croix de Guerre, Silver Medal of Greek Red Cross.

NECROLOGY

Jacob Sotter Ancona, March 12, 1944
Frederick W. Ball, Jr., January 25, 1944
Horatio Bigelow Ballard, March 25, 1926
Lewin Bennitt Barringer, January 24, 1943
William G. Buck, July 25, 1937
William Francis Cochran, Jr., October 17, 1946
Lewis Peale Elliott, April 19, 1945
William E. Gerber, February 15, 1934
H. Stewart Hadsall, February 24, 1930
Charles C. Hall, July 14, 1930
Albert Whitfield Hawkes, December 17, 1943
Drayton Frederick Landreth, June 12, 1926
John Everett Lerch, April 25, 1947
Richard H. Mannes, June 12, 1933
McKnight Miller, May 17, 1939
Dudley Butler Morrison, September 22, 1940
Royal Elting Mygatt, May 31, 1948
Erward James Reeves, January 26, 1943
Joseph Donald Reifsnyder, August 30, 1944
Herbert H. Seay, October 25, 1936
Charles Wilkinson Sheppard, December 19, 1939
Hugh MacLellan Southgate, Jr., October 23, 1940
Deford Swann, July 18, 1934
George Krementz Taylor, November 14, 1942
Andrew Van Blarcom, Jr., July 14, 1934
Walter Joseph Van Der Gracht, November 16, 1925
William Conklin Weakley, December 27, 1944
David Edward Wesselman, December 12, 1939
Dane M. Wilsey, December 16, 1930
Bruce Frederick Wilson, March 7, 1927
John Witherspoon, December 19, 1943

GEOGRAPHICAL DIRECTORY

Individuals have frequently been listed under both home and business address, and in addition, for some men, addresses are shown where the individual has connections, even though neither home nor business address is at that place. Full information may be secured by referring to the biographical section in this book.

MAINE

Booth Bay Harbor
Lee, V. A.
Waterville
Hutchins

NEW HAMPSHIRE

Chesham
Robinson, R. E.
Strafford
Scribner

VERMONT

Brattleboro
Campbell, W. R.
Deuel
Fair Haven
Allen, F. S.
Marlboro
Moore, H.

MASSACHUSETTS

Belmont
Gore
Willey
Boston
Blynn
Gore
Lichty
Pierce
Pond
Sawyer
Shepard, F. R.
Thurber
Urquhart
Willauer
Brookline
Lichty
Cambridge
Cramer
Cape Cod
Taylor, R. L.
Centerville
Weatherley
Dedham
Willauer
Greenfield
Low
Malden
Murray
Melrose Highlands
Murray
Milton
Sawyer
Natick
Urquhart
Newtonville
Pierce
North Adams
Ward
Waltham
Gottschalk
Watertown
Gottschalk
Wellesley
Thurber
Weston
Shepard, F. R.
Williamstown
Ward
Worcester
Cott

RHODE ISLAND

Centerdale
MacKie
Providence
Morrisson, W. D. F.
Valley Falls
Morrisson, W. D. F.

CONNECTICUT

Bridgeport
Armitage
DeLamater
Darien
Clark, G. E.
East Hartford
Freeman
Fairfield
DeLamater
Farmington
Jones, G.
Greenwich
Fisher, H. S.
Hartford
Jones, G.
Kent
Chalmers
New Canaan
Chickering
Goodridge
Patt
Noroton
Titsworth
Old Greenwich
Lind
Riverside
Chapman
Roxbury
Diebold
Southport
Curtis
Gray
Stamford
Breck
Diebold
Stepney
Kerr, T. B.
Storrs
Lucke
Washington
Gray
Watertown
Louderbough
West Hartford
Jacobus

NEW YORK—LOWER

Bronxville
Duval
Wilder, W. B.

Brooklyn
Alley
Hogan
Jacobs
James
Kennedy, D. O'D.
Mackey
MacLeod
Sessa

Castleton-on-Hudson
Becker

Chappaqua
Loeb

Dobbs Ferry
Clarke, C. C.

Garrison
Bassett

Highland Falls
Ruge

Larchmont
Barnouw

Middletown
Degen

Millbrook
Busch
Wheaton

Mt. Kisco
Mayor

Mt. Vernon
Swift

Nyack
Blake

Pelham Manor
Smith, C. P.

Piermont
Ruge

Rye
O'Day

St. Bonaventure
Webster, G. A.

Scarsdale
Buckbee
Chambers
Cosby
Schmidt
Thomas
Weinberg

Staten Island
Alexander, H. B.

Tarrytown
Bennett

North Tarrytown
Lawler

Tuckahoe
Wilder, W. B.

White Plains
Kindler
Reynolds, F. P.

NEW YORK—
LONG ISLAND

Amityville
Logan

Bethpage
Erlandsen

Brookville
Dyer

Douglaston
Staples

Flushing
Davis, L. F.
Raney
Read, D. N.

Forest Hills
Kniffin

Garden City
Erlandsen
Mackey

Glen Cove
Stobbe

Glen Head
Moffett

Great Neck
Kemp

Greenport
Robertson

Huntington
Braman
MacLeod

Jackson Heights
Polk

Lawrence
Livingston, J. G.

Locust Valley
Hagen
Patty

Long Island City
Laidlaw
Uehlinger

Manhasset
Davis, L. F.

New Lebanon
Brodhead

Old Westbury
Duryea
Moore, E. S.

Orient
Robertson

Oyster Bay
Kennedy, D. O'D.

Plandome
Johnson, J. B.

Port Washington
Lopez, J. C.

Queens Village
Jacobs

Roslyn Estates
Rudel

St. James
Jessup

Southampton
Collins

Syosset
Garland
Kenyon

Valley Stream
Caldwell

NEW YORK CITY

Adams, P. R.
Agle
Armitage
Bachman
Ballantine
Bannard
Barnes
Barnett
Barnouw
Bassett
Bastedo
Baylis
Bernheim
Blake
Blanchard
Borden
Boyd, W. R.
Bramhall
Buckbee
Burgess
Busch
Byard
Carey
Chamberlain
Chambers
Clark, G. E.
Clarke, C. C.
Cochran, H. P.
Cochran, J. B.
Cosby
Coster
Cox, W. H.
Dalley
Davis, E. G.
Davis, L. F.
Deitrick
Doughten
Duval

Edwards, D. F.
Ekings
Elmer
Fisher, H. S.
Flanagan
Freeman
Frost
Garland
George
Goodridge
Greminger
Gwynne
Haas
Hagen
Hanna, R. G.
Hastings
Hauck
Heydt
Hogan
Howley
Huff, J. W.
Jarrett
Jessup
Johnson, J. B.
Jones, A. M.
Jones, J. G.
Kemp
Kenyon
Kerr, T. B.
Kirkman
Kitchell
Kleinhans
Kniffin
Laidlaw
Lawler
Lawrence
Lehman
Lind
Livingston, J. G.
Loeb
Long
Luqueer
Mapes
Marsh
Marshall
McDonald, R. J.
McPherson
Meeker
Moffett
Moore, E. S.
Morgan
Nash
Neidlinger
Norris
O'Day
Palmer
Patt
Peterson
Rankin
Read, C. R.
Read, D. N.
Reynolds, E. S.
Reynolds, F. P.
Richardson
Ridgway
Roberts, L. P.
Rockefeller
Rudel
Ryan
Scheuer
Schmidt
Scott, C. S.
Scribner
Sexton
Sheppard, J. R.
Sloane, W. M.
Snowden
Staples
Stewart, J. G.
Stobbe
Thomas
Thompson, J. M.
Titsworth
Tucker
Uehlinger
Ullman
Weinberg
Willard

NEW YORK—UPPER

Albany
Becker
Reilly, D. C.
Sidford

Binghamton
Edwards, F. H.

Buffalo
White

Corning
Githler
Parker

East Rochester
Gleason

Elmira
Copley
Parker

Fayetteville
Broad

Granville
Irvine

Hague
Manning

Hancock
Williams, R. M.

Kenmore
Lockwood
Miller, W. P.

Lake George
Starche

Loudonville
Sidford
Wallin

North River
Tibbits

Rochester
Wall

Schenectady
Hooker
Miller, J. C.

Syracuse
Broad

NEW JERSEY—NORTH

Alpine
Neidlinger

Arlington
Strasser

Belleville
Swartz
Warrin

Belmar
Gibbons

Chatham
Ekings
Hanna, R. G.
Stengel

Cranford
Adams, P. R.
Warrin

East Orange
Lippman

Elizabeth
Hague
Jasper

Englewood
Lawrence
Williams, R. D.

Glen Ridge
Burgess
Meeker
Wofford

Glen Rock
Reidemeister

High Bridge
Lance

Highland Park
Jones, A. M.

Hightstown
Hicks
Pitt

Hoboken
Alexander, H. B.

Bernheim
Hopewell
Burnham
Jersey City
Baer
Pendlebury
Schumann
Williams, J. F.
Kearny
Bixler
Pendlebury
Lawrenceville
Hitchcock
Updike
Leonia
Lance
Little Falls
Love
Little Silver
Hauck
Madison
Marsh
Maplewood
Thiele
Matawan
Chamberlain
Mendham
Macdonald, U. S.
Millburn
Scott, B. B.
Montclair
Bennett
Bixler
Hadley
Kingsbury
Kremer
Mellis
Morristown
Barker
Bramhall
Cochran, W. W.
Lippman
Page
Mountainside
Newcomb
Newark
Barker
Bross
Brown, A. S.
Coan
Cochran, W. W.
Goodwin
Kahrs
Kirkman
Mellis
Merrill
Scott, B. B.
Stengel
Thiele
Van Dyke
Wilson, W.
Wofford
Nutley
Bross
Orange
Bennett
Palisades Park
Van Dyke
Paterson
Thron
Plainfield
Cochran, H. P.
Cochran, J. B.
Hansen
Lee, V. A.
Richardson
Scott, C. S.
Princeton
Agle
Carey
Feldman
Foulke
Mapes
Smith, D. C.
Wallis
Wilber, D. N.
Wise
Rahway
Coan
Newcomb
Rice
Ridgewood
Luqueer
Williams, R. D.
Rumson
Ballantine
Borden
Goodwin
Short Hills
Brown, A. S.
McPherson
Ridgway
Skillman
Jackson, B. H.
South Orange
Heller
Merrill
Wilson, W.
South Plainfield
Nash
Spring Lake
Edwards, D. F.
Summit
Cox, W. H.
Estep
Molé
Trenton
Birdsall
Pardoe
Updike
Williams, C. H.
Upper Montclair
Appel
George
Watchung
Lee, V. A.
Westfield
Bannard
Rice

NEW JERSEY—SOUTH

Bordentown
Kuser
Wells, H. B.
Camden
Hackenberg
Medford
Sloat
Millington
Kellogg
Moorestown
Elmer
Ford
Paulsboro
Van Gelder
Penns Grove
Jackson, W. F.
Ventnor
Bain
Woodbury
Van Gelder

PENNSYLVANIA—EAST

Allentown
Jefferis
Ardmore
Winsor
Bala-Cynwyd
Shumate
Bridgeport
Powell
Bryn Mawr
Benn
Ely
Mulford
Roberts, H. R.
Clarks Summit
Isaacs
Columbia
Glatfelter
Conshohocken
Stewardson

Dalton
Fuller
Doylestown
Westcott
Gladwyne
Bromley
Harrisburg
Keller
Prowell
Haverford
Eisenbrey
Gay
Keen
Robinson, W. E.
Jenkintown
Willits
Marietta
Hiestand
Meadowbrook
Cable
Media
Gibbon
Preston
Merion
Foulkrod
Mount Carmel
Strouss
Newtown
Baker, W. H.
Philadelphia
Bacon
Barden
Baruch
Benn
Bodman
Bromley
Caveny
Eckfeldt
Embick
Emlen
Ford
Foulke
Foulkrod
Gibbon
Hackenberg
Hartman
Lane
Maguire
Mayor
McIlvaine
Morrison, M. N.
Mulford
Pitt
Powell
Preston
Shumate
Sloat
Stevens, J.
Strubing
Truitt
Warriner
Willits
Winsor
Philipsburg
Lee, T. J.
Pottsville
Whitehouse
Quakertown
Starr
Radnor
Howe
Scranton
Fuller
Isaacs
Steelton
Prowell
Swarthmore
Morrison, M. N.
Washington
Case
Wayne
Bodman
Stevens, J.
West Grove
Hoopes
Wilkes-Barre
Marcus
Wynnewood
Barden
Sexton
Yardley
Birdsall

DELAWARE

Marshallton
du Pont
New Castle
Beasley
Wilmington
Beasley
du Pont
Jackson, W. F.
Lopez, S. H.
Springer
Steves
Wardenburg
Woolley

MARYLAND

Annapolis
Morrill
Baltimore
Bowie
Day
Dixon
Flowers
Gieske
Graham, W. A.
Hilgenberg
Janney
McDonald, R. J.
Requardt
Stewart, L. S.
Tyler
Bethesda
Rogers
Chevy Chase
Breuer
Cumberland
Cobey
Elkton
Fleischmann
Garrison
Stewart, L. S.
Glencoe
Sadtler
Glyndon
Janney
Kingsville
Sadtler
Olney
Warriner
Owings Mills
Stinson
Takoma Park
Moore, J. R.

DISTRICT OF COLUMBIA

Washington
Allen, N. E.
Armstrong, W. P.
Auld
Bailey
Beam
Breuer
Colladay
Hanna, W. H.
Hill
Huff, W. R.
Kerr, J. B.
Koch
Mangold, F. R.
Matheson
Nicholas
VanArkel
Wanner
Ward
Wootton

VIRGINIA

Alexandria
Hanna, W. H.
MacRae
Wanner

Arlington
Mangold, F. R.
Falls Church
Koch
Hampton
Buxton
Lynchburg
Balmer
McLean
Hill
Newport News
Buxton
Norfolk
Turnbull
Palmyra
Taylor, D. W.
Richmond
Parrish
Virginia Beach
Turnbull
Waynesboro
Steves
Westover
Fisher, F. S.

ALABAMA
Birmingham
Coxe, J. S.

FLORIDA
Fort Lauderdale
Kirk
Polk
Miami
Beaudrias
Miami Springs
Beaudrias
Tampa
Beaird

NORTH CAROLINA
Southern Pines
Campbell, W. D.

GEORGIA
Atlanta
de Give
Healey
Columbus
Fullmer
Dry Branch
Lewis, D. F.
Lake City
Paul
Marietta
Paul
Savannah
Crawford

TENNESSEE
Memphis
Bunn
Darnell
Smith, R. D.

PENNSYLVANIA—WEST
Bessemer
Crabb
Carnegie
McQuilkin
Creighton
Stout
Edgeworth
Goldsbury
Rose
Greensburg
Rial
Lock Haven
Hipple
New Castle
Perry
Oil City
Peters
Pittsburgh
Cline
Emery, S.
Goldsbury
Livingston, C. E.
Lockhart
McQuilkin
Miller, D. M.
Moore, H.
Orr
Reilly, J. C.
Rose
Schroeder
Singley
Sloan, W. B.
Stout
Willey
Sewickley
Emery, S.
Sloan, W. B.

WEST VIRGINIA
Elkins
Lee, T. D.
Wheeling
Bloch

KENTUCKY
Louisville
Bessire
Brown, E. H.
Christenson
Halsey
Norman
Wood, C. F.
Spring Station
Alexander, A. J.

OHIO
Akron
Miles
Cincinnati
Gillespie
Maescher
Park
Cleveland
McMillan, S. S.
Columbus
Morris
Poste
Dayton
Parrott
Granville
Kennedy, F. P.
Poste
Lebanon
Miller, W. H.
Newark
Butterfield
Kennedy, F. P.
Powell
Morris
Springfield
Martin
Matthews
Steubenville
Lewis, A. B.
Toledo
Babcock
Lovering
Troy
Bridge

MICHIGAN
Detroit
Harper
Harts
Lovering
Robinson, F. W.
Smith, F. L.
Flint
Ballenger
Grosse Pointe
Harper
Midland
Huff, J. W.
Pleasant Ridge
Tincher

CANADA
Toronto, Ontario
McConnell

INDIANA
Anderson
Angus
Culver
Roos
Edinburg
Graham, J. M.
Indianapolis
Buschmann
Kahlo
Newton

ILLINOIS
Barrington
Noble
Chicago
Ashcraft
Beatty
Cox, W. D.
Deknatel
Emery, E.
Fortune
Giles
Hadsall
Healy, R. J.
Hellyer
Kling
McDougal
McNamara
Miksak
Miller
Odell
Reynolds, W. O.
Stevens, J. B.
Stevens, J. H.
Dwight
McWilliams, C. D.
Evanston
Ashcraft
Leslie
McNamara
Reynolds, W. O.
Webster, C.
Highland Park
McDougal
Stevens, J. B.
Homewood
O'Neil
Hubbard Woods
Schulz
Lake Forest
Elting
Giles
Priestley
Peoria
Tincher
Quincy
Carrott
River Forest
Zimmermann
Riverside
Hellyer
Roselle
Elting
Winnetka
Odell

IOWA
Keokuk
Fisher, R. S.

MINNESOTA
Minneapolis
Adams, J. M.
Finley
Jamieson
St. Paul
Okie
Steadman
Tutein

WISCONSIN
Kenosha
Quarles
Milwaukee
Ott

ARKANSAS
Little Rock
Bellingrath
Mitchell
Ogden
Worthen
Pine Bluff
Green

KANSAS
Wichita
Simpson, J. W.
Wells, T. A.

MISSOURI
Clayton
Bischoff
Boyd, I. F.
Haase
McMillan, J. S.
Thompson, C. L.
Kansas City
Reichel
St. Louis
Bischoff
Boyd, I. F.
Goodson
Haase
Hocker
McMillan, J. S.
Schlapp
Thompson, C. L.

LOUISIANA
Monroe
Snellings
New Orleans
Derby
Dodge
Fox
Monroe
Scott, W. R.

TEXAS
Albany
Blanton
Alpine
Newell
Dallas
Alexander, W. F.
Prather
Schermerhorn
Eastland
McCaskey
Falfurrias
Lasater
Houston
Cage
Craig
Johnston, W. T.
McAshan
Simpson, J. A. B.
La Porte
Smith, R. G.
San Benito
Shoemaker
Tyler
Jenkins

COLORADO
Denver
Ashley
Baldwin
Cass
Garrett
Gee
Graham, J. W.
Stevens, J. H.
Englewood
Cass

NEVADA
Las Vegas
Haseltine

UTAH
Salt Lake City
Haines, J. W.

NEW MEXICO
Albuquerque
Seymour

WYOMING
Casper
Fanshawe
Sheridan
Wood, R. M.

MONTANA
Arlee
Smith, A. M.
Bozeman
Smith, A. M.

ARIZONA
Phoenix
Bartlett
Emert
Lavis
Mellon
Perkins
Tucson
Watkins, D. G., Jr.
Williams
Baker, C. S.

CALIFORNIA
Alhambra
Murphy
Berkeley
Alison
Beverly Hills
Windust
Burbank
Windust
Fall Brook
Paul, K. S.
La Canada
Arnt
Los Angeles
Dulley
Ebbets
Falke
Mangold, V. K.
Myers
Reiter
Mill Valley
Priestley
Morgan Hill
Greeff
Oakland
Throckmorton
Redwood City
Kelham
San Diego
Angus
San Francisco
Alison
Beddoe
Clarke, C. C.
Wright
San Marcos
Nash
San Marino
Murphy
Studio City
Bright
Universal City
Mangold, V. K.
Walnut Creek
Throckmorton

WASHINGTON
Spokane
Vhay

TERRITORY OF HAWAII
Honolulu
Waterhouse

SOUTH AMERICA
Argentina
Crocker

BELGIUM
Brussels
Cutting

ENGLAND
London
Browne, M.

FRANCE
Paris
Doughten
Rickard

GREECE
Athens
Vanderpool
Young

MOROCCO
Tangier
More

PORTUGAL
Lisbon
McLallen

WALES
Caernarvonshire
Evans

STATISTICALLY CONSIDERED

THESE statistics were compiled for fun, and we hope that no earth-shaking conclusions will be drawn from them. As will be noted, they are not based on a 100% return from the Class, and in the case of the income figures the return was barely 50%. The Committee hopes, therefore, that these statistics will be approached with some caution.

INCOME

Of the approximately 600 living members of the Class, 315, or a little over half, returned the unsigned postal setting forth (1) earned income (2) outside income and (3) total income, as estimated for 1948.

1. *Total Income*: This ranged upward from a $2,000 base. The greatest number fell into the $10-10,999 category. The median was $12-12,999. In other words, 149 or 47.3% had total income of less than $12,000 and 144 or 45.7% had total income of more than $12,999. Averages were not used because a few high figures would have distorted the results.

2. *Earned Income*: Only 300 cards afforded information on this point. The lowest earned incomes were generally supplemented by some other income. The greatest number had earned income of $7-7,999, closely followed by the next lower bracket, $6-6,999 and also by the higher grouping of $10-10,999. The median was just at $10,000. Those with less than $10,000 numbered 143 or 47.7% and those with $10,000, and more, numbered 157 or 52.3%.

3. *Outside Income*: This was reported on 305 cards. A significant number, 70 or 23%, relied entirely on their earned income for their maintenance. An even greater number, 103 or 33.8% had less than $2,000 outside income. The median in this income category was somewhere under $2,000, as 173 or 56.7% fell into the categories 0 and $1-1,999. Those with $2,000 and more numbered 135 or 44.3%.

Number in Each Category, Approximate 1948 Income

	INCOME		
	Total	*Earned*	*Other*
0	–	–	70
$1—$1,999	–	4	103
$2,000— 2,999	4	5	29
3,000— 3,999	7	14	19
4,000— 4,999	20	21	6
5,000— 5,999	13	21	17
6,000— 6,999	20	24	4
7,000— 7,999	21	29	7
8,000— 8,999	15	21	8
9,000— 9,999	10	14	5
10,000—10,999	26	24	5
11,000—11,999	13	9	1
12,000—12,999	22	17	6
13,000—13,999	13	3	2
14,000—14,999	8	5	2
15,000—15,999	12	14	2
16,000—16,999	8	4	–
17,000—17,999	10	7	–
18,000—18,999	10	5	3
19,000—19,999	3	–	–
20,000—20,999	8	13	–
21,000—21,999	4	1	–
22,000—22,999	4	4	–
23,000—23,999	4	4	–
24,000—24,999	–	2	–
25,000—25,999	5	8	3
26,000—27,999	4	3	–
28,000—29,999	6	1	1
30,000—31,999	8	7	2
32,000—33,999	2	–	–
34,000—35,999	4	2	3
36,000—37,999	4	–	–
38,000—44,999	3	5	1
45,000—49,999	6	4	–
50,000—59,999	5	–	2
60,000 plus	13	5	4
Total	315	300	305
		15 doubtful	10 doubtful

MARITAL STATUS

Questionnaires were returned by approximately 480 members of the Class, and those included in the tabulation yielded these results:

	Number	*%*
Married	433	90.2
Single	34	7.1
Divorced	13	2.7
Total	480	100.0

Sixteen men, formerly divorced, are now remarried.

CHILDREN

No single man admitted to having any children, but the others considered as family groups had children per family as follows:

	No. of Families	*% Total*	*Total No. of Children*	*% Total*
No children	57	12.9	0	0
One child	89	20.1	89	10.1
Two children	141	31.8	282	32.0
Three children	118	26.6	354	40.1
Four children	33	7.5	132	15.0
Five children	5	1.1	25	2.8
Total	443	100.0	882	100.0

One family is expecting a sixth by our June reunion. Most of the families, 31.8% of the total, had two children but families with three children each had the greatest number of children in the various categories, 354 or 40.1%.

Families had the following by sex:

	BOYS				GIRLS			
	Families	*%*	*Total No.*	*%*	*Families*	*%*	*Total No.*	*%*
One	174	59.8	174	39.6	188	62.3	188	42.5
Two	88	30.2	176	40.1	90	29.8	180	40.6
Three	27	9.3	81	18.5	22	7.3	66	14.9
Four	2	0.7	8	1.8	1	0.3	4	0.9
Five	0	0.0	0		1	0.3	5	1.1
Totals	291	100.0	439	100.0	302	100.0	443	100.0

It is apparent that the Class proves that there is an almost perfect balance between boys and girls, 439 vs. 443, with merely a slight edge to the girls. Whereas there are five families with five children each, only one family has them all of the same sex, a family of five girls. There are just about two children per family. The exact figures are:

Children per married man	2.04
Children per married & divorced men	1.98
Children per married, divorced and single men	1.84

AGE DISTRIBUTION OF CHILDREN

Ages	*No. of Children*
0 to 1	38
2	42
3	35
4	40
5	42
6	55
7	61
8	65
9	62
10	54
11	71
12	57
13	53
14	53
15	38
16	50
17	17
18	25
19	4
20	3
?	14
Deceased	3
Total	882

The median point is just barely within the 9-year-old category—in other words, just short of 10 years. This excludes those whose age was not reported and the three who were reported deceased. Although Ted Baer, Jr., is the official Class Baby, having had his 19th birthday on March 6, there are certain members of the Class who left before graduation and

accelerated the graph to come up with some 20-year-olds. Ten twins are reported by 10 families and five families reported 5 children each.

NAMES

A tabulation was made of the first names based on an examination of 480 questionnaires. Members of the Class apparently were quite well satisfied with their own first names, as indicated by the fact that the first six in frequency showed no change in order from father to son, with the most popular being John and next in order, William, James, Robert, George and Charles. There were 137 sons given the same names as their father. There is a similar tabulation for wives and daughters. This exhibits a sharp variation in choices of names between the two sexes, which may be due to the imagination of the female or an interest in trends. In any case, only Mary and Elizabeth stayed in the top flight.

After the first six, in which there was no change, the following fathers' names showed a declining popularity—Edward, Joseph, Frederick, Henry, Donald, Francis, Philip, Arthur, Frank, Benjamin, Howard and Theodore. Increased popularity was exhibited by Peter, David, Richard, Stephen, Michael, Timothy, Walter and Andrew.

Decrease in popularity was noted in the case of Dorothy, Margaret, Helen, Marjorie, Virginia, Ruth, Mildred, Harriet, Doris, Gertrude, Marie and Phyllis, and to a certain extent in Jane, Louise, Janet and Eleanor. Increased popularity was shown for Susan, Barbara, Anne, Nancy, Joan, Patricia, Sandra and Martha.

PHI BETA KAPPA

Twenty-seven of our Phi Beta Kappas returned their questionnaires and the information revealed the following trades or professions undertaken by members of this group: 6 attorneys, 5 teaching, 3 in engineering, and 1 each in chemicals, merchandising, medicine, investment, government service, public relations, ranching, real estate, art, publishing, insurance, manufacturing, and 1 unknown.

3334 1